NI 43-101 Updated Technical Report on Mineral Resource Estimate and Preliminary Economic Assessment of the Montauban Gold Project, Québec

Prepared for:



Project Location

Latitude: 46° 45' 02" North; Longitude: 72°17' 05" West
Province of Québec, CANADA



JPL GeoServices

Laboratoire LTM Inc



EnviroMine Conseils AB Inc.

Prepared by the following Qualified Persons:

- Claude Duplessis, P.Eng.
- Merouane Rachidi, P.Geo., Ph.D.
- John Langton, M.Sc., P. Geo.
- Edmond St-Jean, P. Eng.
- GoldMinds Geoservices Inc.
- GoldMinds Geoservices Inc.
- JPL GeoServices Inc.
- Laboratoire LTM Inc.
- Effective Date: July 21, 2025
- Signature Date: August 29, 2025.

Date and Signature Page

The 2025 PEA Report is effective as at the 21st day of July, 2025.

<hr/> <p>Signed "Claude Duplessis", P.Eng. ("Signed and sealed original on file") GoldMinds Geoservices Inc.</p> <hr/>	<hr/> <p>August 29, 2025</p> <hr/>
<hr/> <p>Signed "Merouane Rachidi", Ph.D., P.Eng. ("Signed and sealed original on file") GoldMinds Geoservices Inc.</p> <hr/>	<hr/> <p>August 29, 2025</p> <hr/>
<hr/> <p>Signed "John Langton", M.Sc., P.Geo. ("Signed and sealed original on file") JPL GeoServices Inc.</p> <hr/>	<hr/> <p>August 29, 2025</p> <hr/>
<hr/> <p>Signed "Edmond St-Jean", P.Eng. ("Signed and sealed original on file") Laboratoire LTM Inc.</p> <hr/>	<hr/> <p>August 29, 2025</p> <hr/>
<hr/> <p>Signed "Annie Blier", M.Env., B.Sc. ("Signed and sealed original on file") EnviroMineConseils AB Inc.</p> <hr/>	<hr/> <p>August 29, 2025</p> <hr/>

CERTIFICATE OF QUALIFIED PERSON

Claude Duplessis, P.Eng.

This certificate applies to the NI 43-101 technical report titled "NI 43-101 Updated Mineral Resource Estimate and Preliminary Economic Assessment of the Montauban Gold Project, Québec", signed August 29, 2025 with an effective date of July 21st, 2025 (the "2025 PEA Report"), prepared for ESGold Corp.

I, Claude Duplessis, P. Eng., as a co-author of the 2025 PEA Report, do hereby certify that:

1. I am a senior engineer and consultant with GoldMinds Geoservices Inc. with an office at 2999 Chemin Ste-Foy, Suite 200, Québec, Québec, Canada, G1X 1P7.
2. I am a graduate from the University of Québec in Chicoutimi, Québec in 1988 with a B.Sc.A in geological engineering and I have practiced my profession continuously since that time. I have worked as an engineer for a total of 30 years since my graduation.
3. I am a registered member of the Order of Engineers of Québec, (#45523) as well as in Ontario, Alberta and Newfoundland & Labrador.
4. My relevant experience for the purpose of the 2025 PEA Report is: Over 25 years of consulting in the field of exploration, mineral resource estimation, orebody modelling, engineering geology, mineral resource auditing, geotechnical engineering, mine planning and project economic analysis.
5. I have read the definition of "qualified person" set out in the NI 43-101 – Standards of Disclosure for Mineral Projects ("NI 43-101") and certify that, by reason of my education, affiliation with a professional association, and past relevant work experience, I fulfil the requirements to be a qualified person for the purposes of NI 43-101.
6. I am independent of the issuer applying all the tests in Section 1.5 of NI 43-101.
7. I am responsible and co-author for the preparation of Items 19, 22, 24, and co-author for the preparation of Items 1, 12, 14, 16, 20, 21, 25, 26 & 27 of the 2025 PEA Report.
8. I visited the Property that is the subject of the 2025 PEA Report, on July 11, 2022, September 14, 2022, and November 14, 2022, as part of this current mandate.
9. I have had no prior involvement with the property that is the subject of the 2025 PEA Report.
10. I have read NI 43-101. The parts of the 2025 PEA Report for which I am responsible have been prepared following NI 43-101 rules and regulations.
11. As at the effective date of the 2025 PEA Report, to the best of my knowledge, information and belief, the parts of the 2025 PEA Report for which I am responsible contain all scientific and technical information that is required to be disclosed to make the parts of the 2025 PEA Report for which I am responsible not misleading.

Dated this 29th day of August, 2025.

(Original Signed and Sealed) "Claude Duplessis"

Claude Duplessis, P. Eng.

CERTIFICATE OF QUALIFIED PERSON

Merouane Rachidi, P.Eng.

This certificate applies to the NI 43-101 technical report titled "NI 43-101 Updated Mineral Resource Estimate and Preliminary Economic Assessment of the Montauban Gold Project, Québec", prepared for ESGold Corp., signed August 29, 2025, with an effective date of July 21st, 2025.

I, Merouane Rachidi, P. Geo., Ph.D., as a co-author of the 2025 PEA Report, do hereby certify that:

1. I am a Geologist and consultant with GoldMinds Geoservices Inc. with an office at 2999 Chemin Ste- Foy, Suite 200, Québec, Québec, Canada, G1X 1P7.
2. I am a graduate from Laval University in Québec city (Ph.D., in Geology, 2012) and I have practiced my profession continuously since that time.
3. I am a member in good standing of the of the Ordre des Géologues du Québec, registration #1792, member of APGO registered #2998 and American Institute of Professional Geologists #12120.
4. My relevant experience for the purpose of the 2025 PEA Report is over eight years of consulting in the field of exploration, mineral resource estimation, 3D orebody modelling, geology, mineral resource estimation and mine planning.
5. I have read the definition of "qualified person" set out in the NI 43-101 – Standards of Disclosure for Mineral Projects ("NI 43-101") and certify that, by reason of my education, affiliation with a professional association, and past relevant work experience, I fulfil the requirements to be a qualified person for the purposes of NI 43-101.
6. I am independent of the issuer applying all the tests in Section 1.5 of NI 43-101.
7. I am co-author and responsible for the preparation of Item 14. I am also co-author and responsible for the relevant parts of Items 1, 12, 23, 25, 26 and 27 of the 2025 PEA Report.
8. I visited the Property that is the subject of the 2025 PEA Report, on September 14, 2022 and December 6-8, 2022.
9. I have had no prior involvement with the property that is the subject of the 2025 PEA Report.
10. I have read NI 43-101. The parts of the 2025 PEA Report for which I am responsible have been prepared following NI 43-101 rules and regulations.
11. As at the effective date of the 2025 PEA Report, to the best of my knowledge, information and belief, the parts of the 2025 PEA Report for which I am responsible contain all scientific and technical information that is required to be disclosed to make the parts of the 2025 PEA Report for which I am responsible not misleading.

Dated this 29th day of August 2025.

(Original Signed and Sealed) "Merouane Rachidi"

Merouane Rachidi, Ph.D., P.Geo.

CERTIFICATE OF QUALIFIED PERSON

John Langton, M.Sc., P.Geo.

This certificate applies to the NI 43-101 technical report titled “The Mineral Resource Estimate and Preliminary Economic Assessment of the Montauban Gold Project, Québec”, prepared for ESGold Corp., signed August 29, 2025, with an effective date of July 21, 2025.

I, John Langton, M.Sc., P. Geo., as a co-author of the 2025 PEA Report, do hereby certify that:

1. I am a Geologist and consultant with JPL GeoServices Inc. with an office at 133 Graveyard Hill, Stanley, New Brunswick, Canada, E6B 1T9.
2. I am a graduate of Queen's University, Kingston, Ontario (M.Sc. in Geological Sciences, 1993) and I have practiced my profession continuously since that time.
3. I am a member in good standing of the of the Ordre des Géologues du Québec, registration #1231 and of Engineers and Geoscientists British Columbia, registration #64373.
4. My relevant experience for the purpose of the 2025 PEA Report is over eight years of consulting in the field of mineral exploration and assessment.
5. I have read the definition of “qualified person” set out in the NI 43-101 – Standards of Disclosure for Mineral Projects (“NI 43-101”) and certify that, by reason of my education, affiliation with a professional association, and past relevant work experience, I fulfil the requirements to be a qualified person for the purposes of NI 43-101.
6. I am independent of the issuer applying all the tests in Section 1.5 of NI 43-101.
7. I am co-author and responsible for the preparation of Items 3 and 5 to 11. I am also co-author and responsible for the relevant parts of Items 1, 2, 4 and 24 to 27 of the 2025 PEA Report.
8. I visited the Property that is the subject of the 2025 PEA Report, on November 13, 2021.
9. I co-authored the 2019 technical report (Jourdain et al., 2019) on the Project that is the subject of the 2025 PEA Report.
10. I have read NI 43-101. The parts of the 2025 PEA Report for which I am responsible have been prepared following NI 43-101 rules and regulations.
11. As at the effective date of the 2025 PEA Report, to the best of my knowledge, information and belief, the parts of the 2025 PEA Report for which I am responsible contain all scientific and technical information that is required to be disclosed to make the parts of the 2025 PEA Report for which I am responsible not misleading.

Dated this 29th day of August 2025.

(Original Signed and Sealed) “John Langton”
John Langton, M.Sc., P.Geo.

CERTIFICATE OF QUALIFIED PERSON

Edmond St-Jean, P.Eng.

This certificate applies to the NI 43-101 technical report titled "NI 43-101 Updated Mineral Resource Estimate and Preliminary Economic Assessment of the Montauban Gold Project, Québec" (the "2025 PEA Report"), prepared for ESGold Corp., signed August 29, 2025, with an effective date of July 21, 2025.

I Edmond St-Jean, Eng. (OIQ, no. 45493), as a co-author of the 2025 PEA Report do hereby certify that:

1. I am an Engineer employed as Manager of Laboratoire LTM inc. at 1140 4e Street Val-d'Or, Quebec. I was the owner of Laboratoire LTM Inc at the time of the testing with which the design of the processing circuit was prepared. I am the owner of St-Jean consultants Inc. and work actively on Montauban Gold Project.

2. I received a bachelor's degree in mining engineering from the Laval University (Quebec, Quebec) in 1986.

3. I have over 37 years' experience as a mining engineer in the mining industry. I have extensive experience in mineral processing and mill design. I have two patents about mineral process and environment. I have worked for the past 27 years for Laboratoire LTM Inc.

4. I have read the definition of "qualified person" as set out in National Instrument 43-101 ("NI 43-101") and certify that by reason of my education, affiliation with a professional association (as defined in NI 43-101) and past relevant work experience, I fulfill the requirements to be a "qualified person" for the purposes of NI 43-101.

5. This certificate applies to Items 13, 17, 18 and 21 that were prepared for the 2025 PEA Report. I am also co-author and responsible for the relevant parts of Items 1, 25 and 26 of the 2025 PEA Report.

6. I am independent of the Issuer applying all the tests in Section 1.5 of NI 43-101.

7. I have not received and do not expect to receive any interest, directly or indirectly, in the properties described in the 2025 PEA Report.

8. I have personally inspected the subject of the 2025 PEA Report, on October 25, 2022 as part of this current 2025 PEA Report.

9. I am responsible for the preparation of all sections of the 2025 PEA Report to the subject matter of the 2025 PEA Report described above. I have exercised professional judgement and have followed the standards of professional practice. The 2025 PEA Report has been prepared in compliance with NI 43-101, Form 43-101F1, and the 2025 PEA Report contains all information required to be disclosed therein with that instrument and form.

Dated this 29th day of August 2025.

(Original Signed and Sealed) "Edmond St-Jean"

Edmond St-Jean, P.Eng.

TABLE OF CONTENTS

TABLE OF CONTENTS	vii
LIST OF FIGURES	xii
LIST OF TABLES	xv
1. SUMMARY	1
1.1 Introduction.....	1
1.2 Contributors.....	2
1.3 Project Location and Description	2
1.4 Geology	2
1.5 Mineral Resource Estimate for the Project	3
1.6 Mining & Processing	5
1.7 Environment, Permitting and Social	6
1.8 Capital Costs	6
1.9 Operating Costs	6
1.10 Economic Model.....	7
1.11 Opportunities	9
1.12 Recommendations	9
2. INTRODUCTION.....	11
2.1 Effective and Signature Dates.....	12
2.2 Report Responsibility and Qualified Persons.....	12
2.3 Qualified Persons and Inspection of the Property.....	14
2.4 Source of Information	14
2.5 Units and Currency	15
3. RELIANCE ON OTHER EXPERTS	Error! Bookmark not defined.
4. PROPERTY DESCRIPTION AND LOCATION	Error! Bookmark not defined.
4.1 Introduction.....	Error! Bookmark not defined.
4.2 Location.....	Error! Bookmark not defined.
4.3 Mineral Title Status	Error! Bookmark not defined.
4.4 Issuer's Interest	Error! Bookmark not defined.
4.5 Mineral Royalties.....	Error! Bookmark not defined.
4.6 Permits and environmental liabilities.....	Error! Bookmark not defined.
4.7 Significant Factors and Risks.....	Error! Bookmark not defined.
5. ACCESSIBILITY, CLIMATE, Physiography, LOCAL RESOURCES & Infrastructure	Error!
Bookmark not defined.	
5.1 Accessibility.....	Error! Bookmark not defined.
5.2 Climate	Error! Bookmark not defined.
5.3 Physiography.....	Error! Bookmark not defined.
5.4 Local Resources & Infrastructure.....	Error! Bookmark not defined.
6. HISTORY	Error! Bookmark not defined.
6.1 Summary of Historic (pre-NI 43-101 implementation) Work	Error! Bookmark not defined.
6.2 The Montauban property.....	Error! Bookmark not defined.
6.2.1 <i>Tétreault-Anacon property (1910-1973)</i>	Error! Bookmark not defined.
6.2.2 <i>United Montauban Mine property (1914-1974)</i>	Error! Bookmark not defined.
6.2.3 <i>Muscocho Exploration Property 1974-1996</i>	Error! Bookmark not defined.
6.2.4 <i>South-Malartic Exploration Property</i>	Error! Bookmark not defined.
6.2.5 <i>Mirabel Resources Property</i>	Error! Bookmark not defined.

6.2.6	<i>Excel Gold Mining Property</i>	Error! Bookmark not defined.
6.2.7	<i>Evaluation of Tailings Sites (Pre-2010)</i>	Error! Bookmark not defined.
6.3	Exploration in the Vicinity of the Montauban Tailings	Error! Bookmark not defined.
6.3.1	<i>Grawmont Showing Area</i>	Error! Bookmark not defined.
6.3.2	<i>St-Thomas Showing Area</i>	Error! Bookmark not defined.
6.3.3	<i>Rang St-Achille Showing Area</i>	Error! Bookmark not defined.
6.4	Historical Exploration on the Property Distal from the Tailings Project Area.....	Error! Bookmark not defined.
6.4.1	<i>Nocana Showing</i>	Error! Bookmark not defined.
6.4.2	<i>Chateau Showing</i>	Error! Bookmark not defined.
6.4.3	<i>Lac Vierge Showing Area</i>	Error! Bookmark not defined.
6.4.4	<i>Placer Dome V-Vi Showing Area</i>	Error! Bookmark not defined.
6.4.5	<i>Gelinas Showing Area</i>	Error! Bookmark not defined.
6.4.6	<i>Lac Gagnon West Showing Area</i>	Error! Bookmark not defined.
6.5	Anacon Lead 1 Tailings Site	Error! Bookmark not defined.
6.6	Recent Work.....	Error! Bookmark not defined.
6.6.1	<i>1844 Resources Inc. *</i>	Error! Bookmark not defined.
6.6.2	<i>MRB & Associates</i>	Error! Bookmark not defined.
6.6.3	<i>Secova/ESGold</i>	Error! Bookmark not defined.
7.	GEOLOGICAL SETTING AND MINERALIZATION	Error! Bookmark not defined.
7.1	Regional Geology.....	Error! Bookmark not defined.
7.2	Local Geology	Error! Bookmark not defined.
7.3	Regional Geology.....	Error! Bookmark not defined.
7.3.1	<i>Grey Composite Gneiss</i>	Error! Bookmark not defined.
7.3.2	<i>Mine Sequence</i>	Error! Bookmark not defined.
7.3.3	<i>Felsic Lapilli Tuff</i>	Error! Bookmark not defined.
7.3.4	<i>Thinly Bedded Intermediate and Felsic Tuff</i>	Error! Bookmark not defined.
7.3.5	<i>Metabasalt (pillow-Lava)</i>	Error! Bookmark not defined.
7.4	Stratigraphic Polarity and Volcanic Stratigraphy.....	Error! Bookmark not defined.
7.5	Mineralization	Error! Bookmark not defined.
7.5.1	<i>Montauban Underground VMS Deposit</i>	Error! Bookmark not defined.
8.	DEPOSIT TYPES	Error! Bookmark not defined.
8.1	Gold-Rich Volcanogenic Massive-sulphide Deposits (Au-Rich VMS)	Error! Bookmark not defined.
8.2	Paleotectonic Setting and Ore Remobilization at the Montauban Deposit ..	Error! Bookmark not defined.
8.2.1	<i>Paleotectonic Setting</i>	Error! Bookmark not defined.
8.2.2	<i>Ore Remobilization</i>	Error! Bookmark not defined.
9.	EXPLORATION	Error! Bookmark not defined.
9.1	2024 Exploration Program	Error! Bookmark not defined.
10.	DRILLING	Error! Bookmark not defined.
10.1	Drilling Introduction	Error! Bookmark not defined.
10.2	Drilling Methodology.....	Error! Bookmark not defined.
10.3	Drilling Results	Error! Bookmark not defined.
10.4	Drilling Interpretation	Error! Bookmark not defined.
10.5	Conclusions.....	Error! Bookmark not defined.
11.	SAMPLE PREPARATION, ANALYSES AND SECURITY	Error! Bookmark not defined.
11.1	Sampling Approach and Methodology	Error! Bookmark not defined.
11.2	Sample Preparation	Error! Bookmark not defined.
11.2.1	<i>Relation of issuer to Sample Analysis</i>	Error! Bookmark not defined.
11.3	Quality Control and Quality Assurance (“QA/QC”).....	Error! Bookmark not defined.
11.4	Summary.....	Error! Bookmark not defined.

12. DATA VERIFICATION	Error! Bookmark not defined.
12.1 Data base.....	Error! Bookmark not defined.
12.2 Site Inspection and Data Verification.....	Error! Bookmark not defined.
12.3 Conclusion.....	Error! Bookmark not defined.
13. MINERAL PROCESSING AND METALLURGICAL TESTING	Error! Bookmark not defined.
13.1 Gold Metallurgy Results.....	Error! Bookmark not defined.
13.2 Mica Metallurgy Results.....	Error! Bookmark not defined.
13.3 Pending Metallurgy Results.....	Error! Bookmark not defined.
13.4 Interpretation.....	Error! Bookmark not defined.
14. MINERAL RESOURCE ESTIMATES	Error! Bookmark not defined.
14.1 Introduction.....	Error! Bookmark not defined.
14.2 Resource Database.....	Error! Bookmark not defined.
14.3 Topography Surface.....	Error! Bookmark not defined.
14.4 Resource Estimation Procedures (Methodology).....	Error! Bookmark not defined.
14.4.1 <i>The Montauban tailings</i>	Error! Bookmark not defined.
14.4.2 <i>The Notre-Dame-de-Montauban tailings</i>	Error! Bookmark not defined.
14.5 Wireframes and mineralized zones.....	Error! Bookmark not defined.
14.5.1 <i>The Montauban tailings</i>	Error! Bookmark not defined.
14.5.2 <i>The Notre-Dame-de-Montauban tailings</i>	Error! Bookmark not defined.
14.6 Density.....	Error! Bookmark not defined.
14.6.1 <i>The Montauban tailings</i>	Error! Bookmark not defined.
14.6.2 <i>The Notre-Dame-de-Montauban tailings</i>	Error! Bookmark not defined.
14.7 Compositing and High-Grade Capping.....	Error! Bookmark not defined.
14.7.1 <i>The Montauban tailings</i>	Error! Bookmark not defined.
14.7.2 <i>The Notre-Dame-de-Montauban tailings</i>	Error! Bookmark not defined.
14.8 Block Model.....	Error! Bookmark not defined.
14.8.1 <i>The Block Model Parameters</i>	Error! Bookmark not defined.
14.8.2 <i>MRE Parameters</i>	Error! Bookmark not defined.
14.8.3 <i>Model Validation</i>	Error! Bookmark not defined.
14.9 Mineral Resource Classification.....	Error! Bookmark not defined.
14.9.1 <i>Resource categories</i>	Error! Bookmark not defined.
14.9.2 <i>Cut-off and commodities prices</i>	Error! Bookmark not defined.
14.9.3 <i>Resource Statement</i>	Error! Bookmark not defined.
14.9.4 <i>Comparison with 2019 resource</i>	Error! Bookmark not defined.
15. MINERAL RESERVE ESTIMATES	Error! Bookmark not defined.
16. MINING METHODS	Error! Bookmark not defined.
16.1 Open Pit Quarry.....	Error! Bookmark not defined.
16.1.1 <i>Open pit quarry method</i>	Error! Bookmark not defined.
16.1.2 <i>Geotechnical study</i>	Error! Bookmark not defined.
16.1.3 <i>Hydrogeological parameters and study</i>	Error! Bookmark not defined.
16.1.4 <i>Phase design</i>	Error! Bookmark not defined.
16.2 Quarry Operation Planning.....	Error! Bookmark not defined.
16.2.1 <i>Contracts operators</i>	Error! Bookmark not defined.
16.2.2 <i>Quarry operations planning parameters</i>	Error! Bookmark not defined.
17. RECOVERY METHODS	Error! Bookmark not defined.
17.1 Crushing Circuit.....	Error! Bookmark not defined.
17.2 Mica Recovery.....	Error! Bookmark not defined.
17.3 Grinding Circuit.....	Error! Bookmark not defined.
17.4 Thickening and Leaching.....	Error! Bookmark not defined.
17.5 Precipitation Circuit.....	Error! Bookmark not defined.
17.6 Smelting.....	Error! Bookmark not defined.
18. PROJECT INFRASTRUCTURE	Error! Bookmark not defined.

18.1	General Site Description	Error! Bookmark not defined.
18.2	Power Line, Substations and Electrical Distribution	Error! Bookmark not defined.
18.2.1	<i>Future Provision for Full Electrification of Operations</i>	Error! Bookmark not defined.
18.3	Site Services	Error! Bookmark not defined.
18.3.1	<i>Potable and Sanitary Water</i>	Error! Bookmark not defined.
18.3.2	<i>Fuel Storage</i>	Error! Bookmark not defined.
18.3.3	<i>Telecommunication and Industrial Information Technology (IT)</i>	Error! Bookmark not defined.
	defined.	
19.	MARKET STUDIES AND CONTRACTS	Error! Bookmark not defined.
19.1	Gold Pricing.....	Error! Bookmark not defined.
19.2	Silver Pricing	Error! Bookmark not defined.
19.3	Mica Pricing.....	Error! Bookmark not defined.
20.	ENVIRONMENTAL STUDIES, PERMITTING, AND SOCIAL OR COMMUNITY IMPACT	Error!
	Bookmark not defined.	
20.1	Introduction.....	Error! Bookmark not defined.
20.2	Regulatory Context, Permitting and Authorizations	Error! Bookmark not defined.
20.2.1	<i>Provincial Regulations</i>	Error! Bookmark not defined.
20.2.2	<i>Federal Regulations</i>	Error! Bookmark not defined.
20.2.3	<i>Overview of the Most Significant Environmental Regulatory Requirements</i>	Error!
	Bookmark not defined.	
20.2.4	<i>Municipal Requirements</i>	Error! Bookmark not defined.
20.2.5	<i>Citations of Municipal Agreements</i>	Error! Bookmark not defined.
20.3	Closure Plan.....	Error! Bookmark not defined.
20.4	Water Management.....	Error! Bookmark not defined.
20.5	Tailings	Error! Bookmark not defined.
20.6	Social and Community Impact	Error! Bookmark not defined.
21.	CAPITAL AND OPERATING COSTS (Reference Table 1-7)	Error! Bookmark not defined.
21.1	Introduction.....	Error! Bookmark not defined.
	• CapEx estimates for the mine were substantiated by GMG;	Error! Bookmark not defined.
	• CapEx estimates for the mill were prepared by Edmond St-Jean; ...	Error! Bookmark not defined.
	• CapEx estimates were substantiated by GMG for the new tailings processing facilities, infrastructures, power & water treatment plant;	Error! Bookmark not defined.
	• The major processing-equipment pricing is supported by budgetary quotes and emails from consumable providers;	Error! Bookmark not defined.
	• All costs provided are free of contingency and escalation;	Error! Bookmark not defined.
	• Costs are adjusted to reflect market pricing for bulk materials and local labour costs	Error!
	Bookmark not defined.	
21.2	Capital cost estimate	Error! Bookmark not defined.
21.3	Capital Costs Summary	Error! Bookmark not defined.
21.4	Direct Capital Costs	Error! Bookmark not defined.
21.4.1	<i>Mining</i>	Error! Bookmark not defined.
21.5	Indirect capital costs.....	Error! Bookmark not defined.
21.6	Contingency allowance	Error! Bookmark not defined.
21.7	Sustaining-, Owners'- and EPCM-capital costs	Error! Bookmark not defined.
21.7.1	<i>The Mill</i>	Error! Bookmark not defined.
21.7.2	<i>Infrastructure</i>	Error! Bookmark not defined.
21.7.3	<i>Closure costs</i>	Error! Bookmark not defined.
21.8	Operating cost estimate	Error! Bookmark not defined.
21.8.1	<i>Scope and methodology</i>	Error! Bookmark not defined.
21.8.2	<i>Quarry costs</i>	Error! Bookmark not defined.

21.8.3	Owners' G&A costs	Error! Bookmark not defined.
21.8.4	Operating cost of the mill	Error! Bookmark not defined.
22.	ECONOMIC ANALYSIS	Error! Bookmark not defined.
22.1	Cautionary statement	Error! Bookmark not defined.
22.2	Financial Model Parameters	Error! Bookmark not defined.
22.3	Economic Analysis	Error! Bookmark not defined.
22.4	Sensitivity Analysis for the Project	Error! Bookmark not defined.
22.5	Caution Regarding the Economic Analysis	Error! Bookmark not defined.
23.	ADJACENT PROPERTIES	Error! Bookmark not defined.
24.	OTHER RELEVANT DATA AND INFORMATION	Error! Bookmark not defined.
24.1	Project Schedule	Error! Bookmark not defined.
24.2	Mica	Error! Bookmark not defined.
25.	INTERPRETATION AND CONCLUSIONS	Error! Bookmark not defined.
25.1	Overview	Error! Bookmark not defined.
25.2	Data Verification and Mineral Resources	Error! Bookmark not defined.
25.3	Metallurgy and Processing	Error! Bookmark not defined.
25.4	Mining Methods	Error! Bookmark not defined.
25.5	Infrastructure	Error! Bookmark not defined.
25.6	Indicative Economic Results	Error! Bookmark not defined.
25.7	Risks and Opportunities	Error! Bookmark not defined.
25.7.1	<i>Risks</i>	Error! Bookmark not defined.
25.7.2	<i>Opportunities</i>	Error! Bookmark not defined.
26.	RECOMMENDATIONS	Error! Bookmark not defined.
26.1	Summary	Error! Bookmark not defined.
26.2	Geology & Mineral Resources	Error! Bookmark not defined.
26.2.1	<i>Tailings</i>	Error! Bookmark not defined.
26.2.2	<i>Hard-rock (underground)</i>	Error! Bookmark not defined.
26.3	Environment and Permitting	Error! Bookmark not defined.
26.4	Costs Estimate for Recommended Work	Error! Bookmark not defined.
27.	REFERENCES	Error! Bookmark not defined.

LIST OF FIGURES

Figure 2.1: Simplified regional map showing location of the Property	11
Figure 4.1: Regional base map showing general location of the Property	Error! Bookmark not defined.
Figure 4.2: Claim map of the Property	Error! Bookmark not defined.
Figure 4.3: Claim map of the property as at March 8, 2023 showing claims acquired from DNA (black outlines) and from 9148-5706 Quebec Inc. (blue outlines), and newly staked claims (red outlines).	Error! Bookmark not defined.
Figure 4.4: Tailings sites on the Property	Error! Bookmark not defined.
Figure 5.1: Base map showing local area access to the Property	Error! Bookmark not defined.
Figure 5.2: Temperature and precipitation graph for 1981 to 2010: Canadian climate normals for Lac aux Sables station	Error! Bookmark not defined.
Figure 6.1: Simplified geology map showing of Montauban base-metal zones	Error! Bookmark not defined.
Figure 6.2: United Property - circa 1974	Error! Bookmark not defined.
Figure 6.3 Catalogued occurrences in the vicinity of the Property	Error! Bookmark not defined.
Figure 6.4: VTEM anomaly and magnetic susceptibility map (Boivin, 2015)	Error! Bookmark not defined.
Figure 6.5: Locations of 2018 trench/pit excavations by 1844 Inc	Error! Bookmark not defined.
Figure 6.6: Scatter plot of tailings samples collected from pit excavations	Error! Bookmark not defined.
Figure 6.7: Location of 1844 Inc.'s 2018 percussion-drill holes	Error! Bookmark not defined.
Figure 7.1: Tectonic subdivisions of the Grenville (from Woodruff et al., 2013)	Error! Bookmark not defined.
Figure 7.2: Geological subdivisions of the Grenville Province (from Corriveau et al., 2007) showing locations of Portneuf-Maurice Domain and Property (ABT = Allochthon Boundary Thrust)	Error! Bookmark not defined.
Figure 7.3: Local geology of main Project area within the Property	Error! Bookmark not defined.
Figure 7.4: Volcanic stratigraphy in the structural footwall of the Montauban ore deposits (Nadeau et al., 1999). Rock units: 1, grey composite gneiss; 2, mine sequence; 3, lapilli tuff including thickly bedded hydrothermally altered (a) and unaltered (b), lapilli tuff subordinate thinly bedded felsic tuff (c), and possibly rare massive metre-thick pyroclastic flow (d); 4, thinly bedded felsic tuff; and 5, metabasalt pillow lava. Volcanic facies: (i) proximal, and (ii) distal. Structural thicknesses in metres.	Error! Bookmark not defined.

Figure 8.1: Schematic illustration of geological setting and hydrothermal alteration associated with Au-rich high-sulphidation VMS hydrothermal systems (from Dubé et al., 2007; modified from Hannington et al., 1999)	Error! Bookmark not defined.
Figure 9.1: Google Earth map showing the location of the Notre-Dame-de-Montauban tailings site	Error! Bookmark not defined.
Figure 9.2: Test pit and trench locations; Notre-Dame-de-Montauban tailings site.....	Error! Bookmark not defined.
Figure 9.3: Typical test pit excavations	Error! Bookmark not defined.
Figure 9.4: Example of a tailing sample being prepared for shipping to SGS laboratory.....	Error! Bookmark not defined.
Figure 9.5: Gold assays (in g/t) distribution of the tailing samples	Error! Bookmark not defined.
Figure 9.6: Silver assays (in g/t) distribution.....	Error! Bookmark not defined.
Figure 9.7: Distribution of Au and Ag grade values	Error! Bookmark not defined.
Figure 10.1: Longford drill sites - Anacon Lead 1 tailings site.	Error! Bookmark not defined.
Figure 10.2: Longford drill sites - Anacon Lead 2 tailings site.	Error! Bookmark not defined.
Figure 10.3: Longford drill sites - Tétreault 1 tailings site.....	Error! Bookmark not defined.
Figure 10.4: Longford drill sites - Tétreault 2 tailings site.....	Error! Bookmark not defined.
Figure 11.1: Distribution of blanks assays, Au g/t and Ag g/t.....	Error! Bookmark not defined.
Figure 11.2: Distribution of standards, Au (g/t) and Ag (g/t).....	Error! Bookmark not defined.
Figure 11.3: Duplicates samples versus original samples, Au g/t	Error! Bookmark not defined.
Figure 11.4: Duplicates samples versus original samples, Ag g/t	Error! Bookmark not defined.
Figure 12.1: The Anacon Lead 1 tailings site.....	Error! Bookmark not defined.
Figure 12.2: Photo of the retained half-samples from the 2022 drilling program at the sample-storage facility during the site visit.....	Error! Bookmark not defined.
Figure 12.3: Locations of the drill-holes that were resampled	Error! Bookmark not defined.
Figure 12.4: Surface sample collection from the Montauban tailings sites	Error! Bookmark not defined.
Figure 12.5: The location of the independent surface samples collected during the site visit.....	Error! Bookmark not defined.
Figure 12.6: Distribution of the Au (g/t) original versus independent core samples....	Error! Bookmark not defined.
Figure 12.7: Distribution of the Ag (g/t) original versus independent core samples ...	Error! Bookmark not defined.
Figure 14.1: The Montauban tailings property and the tailings at Notre-Dame-de-Montauban.....	Error! Bookmark not defined.
Figure 14.2: The topographic surface and collar locations in the DHDB used for the 2023 MRE.	Error! Bookmark not defined.

- Figure 14.3: Section view (looking NNE) showing topographic surface and collar locations **Error! Bookmark not defined.**
- Figure 14.4: Plan view showing wireframe solids of the tailings site and the A – B profile **Error! Bookmark not defined.**
- Figure 14.5: Section looking NE showing the mineralised wireframes **Error! Bookmark not defined.**
- Figure 14.6: Plan view showing wireframe solid of the Notre-Dame-de-Montauban tailings site..... **Error! Bookmark not defined.**
- Figure 14.7: Histogram of the density data from the 2010 drilling samples **Error! Bookmark not defined.**
- Figure 14.8: Composite settings **Error! Bookmark not defined.**
- Figure 14.9: The log normal distribution of assays data within the wireframes **Error! Bookmark not defined.**
- Figure 14.10: Histogram showing Au assays g/t..... **Error! Bookmark not defined.**
- Figure 14.11: Histogram showing Ag assays g/t **Error! Bookmark not defined.**
- Figure 14.12: Plan view showing search ellipsoids orientation **Error! Bookmark not defined.**
- Figure 14.13: Section view looking East showing search ellipsoids orientation..... **Error! Bookmark not defined.**
- Figure 14.14: The log normal distribution of the composites for the Notre-Dame-de-Montauban tailings **Error! Bookmark not defined.**
- Figure 14.15: Block grid parameters for Montauban tailings sites **Error! Bookmark not defined.**
- Figure 14.16: Block grid parameters for the Notre-Dame-de-Montauban tailings site **Error! Bookmark not defined.**
- Figure 14.17: Plan view showing the Block Model, colour-coded by Au grade (g/t). **Error! Bookmark not defined.**
- Figure 14.18: Plan view showing the Block Model, colour-coded by Ag grade (g/t). **Error! Bookmark not defined.**
- Figure 14.19: Section view looking East showing the block models **Error! Bookmark not defined.**
- Figure 14.20: Polygons constructed around each test pit..... **Error! Bookmark not defined.**
- Figure 14.21: Block model versus Au composite grades (g/t) **Error! Bookmark not defined.**
- Figure 14.22: Block model validation showing Au composites and assays (g/t)..... **Error! Bookmark not defined.**
- Figure 14.23: The mica separation test procedure employed by SGS **Error! Bookmark not defined.**
- Figure 16.1: Montauban processing location (white rectangle on east side of Anacon Lead 1 tailings) and the surrounding tailings sites..... **Error! Bookmark not defined.**

Figure 16.2: Tailings mill feed locations..... **Error! Bookmark not defined.**

Figure 16.3: Plumper and hopper schematic design..... **Error! Bookmark not defined.**

Figure 19.1: Gold market structure and flows as per World Gold Council**Error! Bookmark not defined.**

Figure 19.2: Bar chart of world use and consumption of gold from 2010-2025 (Q1) (World Gold Council-Metal Focus) **Error! Bookmark not defined.**

Figure 19.3: Ten (10) year gold price - 2015 to 2025 (from BullionbyPost.com)**Error! Bookmark not defined.**

Figure 19.4: Silver price per ounce from 2005 to present (silverprice.org)**Error! Bookmark not defined.**

Figure 19.5: Recent mica import price (in US\$) per ton for various countries (from IndexBox: www.indexbox.io)..... **Error! Bookmark not defined.**

Figure 19.6: Market value of mica from 2015 to 2024 (Statista 2024: www.statista.com) **Error! Bookmark not defined.**

Figure 22.1: Sensitivity of NPV5 for the Base Case, Before Taxes**Error! Bookmark not defined.**

Figure 22.2: Sensitivity of IRR for the Base Case, Before Taxes**Error! Bookmark not defined.**

Figure 23.1: Claim map of the Property and immediate area..... **Error! Bookmark not defined.**

Figure 24.1: Example page of the product catalogue (prepared under DNA at the time in French) **Error! Bookmark not defined.**

Figure 26.1: Zones with tailings not included in this study **Error! Bookmark not defined.**

LIST OF TABLES

Table 1-1: The 2023 Mineral Resource Estimate for the Montauban and the Notre-Dame-de-Montauban tailings	4
Table 1-2: Mica Resource	5
Table 1-3: Summary of Capital Costs.....	6
Table 1-4: Details of Operating Costs	6
Table 1-5: Main Assumptions of Economic Analysis	7
Table 1-6: Base Case Economics	7
Table 1-7: Detailed Cash flow	8
Table 1-8: Estimated Costs for the Recommended Drilling Program.....	10
Table 2-1: 2025 PEA Report Section List of Responsibility	13
Table 2-2: Site Visits to the Property	14
Table 2-3 – List of Acronyms.....	15
Table 2-4 – List of Measurement Units.....	Error! Bookmark not defined.
Table 2-5 – Conversion Factors for Measurements	Error! Bookmark not defined.
Table 4-1: List and Summary Status of Claims Comprising the Property	Error! Bookmark not defined.
Table 6-1: Historical Ore Reserves* on the Tétreault-Anacon property (Lee, 1965)	Error! Bookmark not defined.
Table 6-2: Summary of Trench/Pit Samples Collected by 1844 Inc. in 2018.....	Error! Bookmark not defined.
Table 6-3: Calculated Specific Gravity from 1844 Inc. Trench/Pit Samples Collected in 2018.....	Error! Bookmark not defined.
Table 6-4: Summary of 2018 Percussion-Drill Holes by 1844 Inc. Canada Inc.	Error! Bookmark not defined.
Table 6-5: Characteristics of Tailings Piles as Determined from 2018 Drilling Programme	Error! Bookmark not defined.
Table 6-6: Tailings' Thickness and Average Gold-, Silver- and Zinc-grades. 1844 Inc. 2018 Drill-hole Intersections.....	Error! Bookmark not defined.
Table 6-7: Interpolation Statistics from 2019 MRE (Jourdain et al., 2019)	Error! Bookmark not defined.
Table 7-1: Gangue and Ore Minerals in the Massive-sulphide and Gold Zones	Error! Bookmark not defined.
Table 9-1: Grade Highlights in g/t (length in metres)	Error! Bookmark not defined.
Table 10-1: Summary of 2022 Percussion-Drilling Program on the Property	Error! Bookmark not defined.

Table 10-2: Summary of 2022 Drilling - Montauban Gold Project (RTK coordinates are UTM NAD83 Zone 18)	Error! Bookmark not defined.
Table 10-3: Average Au, Ag, Pb, Zn Grades From 2022 Drilling.....	Error! Bookmark not defined.
Table 10-4: Mineralized Intervals with High-grade Au	Error! Bookmark not defined.
Table 12-1: The Original Analytical Results Versus the Independent Resampled Core Samples	Error! Bookmark not defined.
Table 12-2: Detection limits ICP-AES SGS laboratory.....	Error! Bookmark not defined.
Table 12-3: Results of Collected Surface Samples (Au g/t and Ag g/t).....	Error! Bookmark not defined.
Table 12-4: Surface Samples ICP-AES Results.....	Error! Bookmark not defined.
Table 13-1: Results of Cyanidation Test (from St-Jean, 2011)	Error! Bookmark not defined.
Table 13-2: Composition of Mica Concentrates.....	Error! Bookmark not defined.
Table 14-1: Samples Obtained During the September 2022 Site Visit and used for Density Measurements	Error! Bookmark not defined.
Table 14-2: Samples Collected from the Notre-Dame-de-Montauban Tailings for Density Measurements	Error! Bookmark not defined.
Table 14-3: Descriptive Analysis on Au Assays (Uncapped and Capped at 3 Au g/t)	Error! Bookmark not defined.
Table 14-4: Descriptive Analysis on Ag Assays (Uncapped and Capped at 125 Ag g/t)	Error! Bookmark not defined.
Table 14-5: Search Ellipsoid of Different Passes used for the 2023 MRE.....	Error! Bookmark not defined.
Table 14-6: Three Pass Estimation Composite Parameters	Error! Bookmark not defined.
Table 14-7: The recoverable Mineral Resource Estimate for the Montauban and the Notre-Dame-de-Montauban tailings sites.....	Error! Bookmark not defined.
Table 14-8: 2023 MRE for the Individual Montauban Tailings Sites.....	Error! Bookmark not defined.
Table 14-9: Mineral Resource Estimate for the Notre-Dame-de-Montauban Tailings Site	Error! Bookmark not defined.
Table 14-10: Statistical Analysis Block Model versus Assays...	Error! Bookmark not defined.
Table 14-11: Indicated Mineral Resource Estimate of the Anacon Lead 1 Tailings Site (Jourdain et al., 2019).....	Error! Bookmark not defined.
Table 14-12: Mica Concentrations in Each Composite	Error! Bookmark not defined.
Table 14-13: Mica Concentrations in the Anacon Lead 1 and Tétreault 2 Tailings.....	Error! Bookmark not defined.
Table 16-1: Average Grades of the Extraction Sequence.....	Error! Bookmark not defined.

Table 20-1: Significant Environmental Regulatory Requirements Potentially Applicable to the Project	Error! Bookmark not defined.
Table 20-2: Closure Cost Breakdown.....	Error! Bookmark not defined.
Table 21-1: Capital Cost Estimate	Error! Bookmark not defined.
Table 21-2: Operating Cost Summary.....	Error! Bookmark not defined.
Table 21-3: Operating Mining Costs per Year	Error! Bookmark not defined.
Table 21-4: Operating Cost for G&A per Annum	Error! Bookmark not defined.
Table 21-5: Annual Operating Cost of the Mill per Annum.....	Error! Bookmark not defined.
Table 22-1: Project Base-Case Economic Parameters and Assumptions	Error! Bookmark not defined.
Table 22-2: Project Cash Flow Summary	Error! Bookmark not defined.
Table 22-3: Detailed Cash Flow of the Project.....	Error! Bookmark not defined.
Table 24-1: Montauban Conceptual Project Schedule.....	Error! Bookmark not defined.
Table 25-1: The Mineral Resource Estimate for the Montauban and the Notre-Dame-de-Montauban tailings.....	Error! Bookmark not defined.
Table 25-2: 2023 Mineral resources estimation for the Montauban tailings site	Error! Bookmark not defined.
Table 25-3: Results of the economic analysis of the Montauban tailings Project	Error! Bookmark not defined.
Table 25-4: Project Risks (preliminary risk assessment)	Error! Bookmark not defined.
Table 25-5: Historical Hard Rock Resources*	Error! Bookmark not defined.
Table 26-1: Estimated Costs for the Recommended Drilling Program	Error! Bookmark not defined.

1. SUMMARY

1.1 Introduction

ESGold Corp (“ESGold”, or “the Issuer”), is a public company trading under the symbol “ESAU” on the Canadian Securities Exchange (CSE), with Canadian corporate offices located at 1500 – 1055 West Georgia Street, Vancouver, BC V6E 4N7.

In September of 2022, ESGold retained several geological and engineering firms to coordinate on producing a National Instrument 43-101 technical report on a mineral resource estimate and Preliminary Economic Assessment (the “2023 PEA”) on the Montauban Gold Project (the “Project”). In May of 2025, the 2023 PEA was updated to reflect material changes in the market price of gold, silver and mica, and the Canadian dollar : United States dollar exchange rate.

The purpose of the updated 2023 PEA Report (the “2025 PEA Report”) is to provide ESGold’s Board of Directors with an independent review of the Project, and to provide recommendations for further exploration.

The 2025 PEA Report presents a positive tailings-reprocessing operation with attractive economics and sets the table for the rejuvenation of Montauban-les-mines community through the proactive remediation of the legacy mine tailings in the area. The 2025 PEA Report comprises the cornerstone of ESGold’s strategy to revive the area’s 100-year mining history.

2025 PEA Highlights*:

- Using recovery rates of 89.3% for gold and 77% for silver, pre-tax net present value (NPV) (discount rate 5%) of \$44.53M, internal rate of return (IRR) of 105.13% and payback of less than 2 years;
-
- After-tax NPV (discount rate 5%) of \$24.27M, IRR of 60.26% and payback of less than 2 years;
- Assumed gold (Au) price \$4,205/oz (US\$2,900/oz); silver (Ag) price \$46/oz (US\$32/oz) and \$435/t (US\$300/t) of mica concentrate, with a Canadian dollar (“\$”) to United States dollar (“US\$”) exchange ratio of 1.45:1;
- ;
- 4 years of mine life with 923,000 tonnes of tailings at 0.41 g/t Au & 33.34 g/t Ag and the recovery of 57,187t of mica;
- Revenue of \$103.7M;
- Life of Mine capital of \$18.81M;
- Operation cost per tonne of tailing at \$35

*** The economic assessment comprising the 2025 PEA Report is preliminary in nature and includes inferred mineral resources that are considered too speculative geologically to have the economic considerations applied to them**

that would enable them to be categorized as mineral reserves, and there is no certainty that the reported preliminary economic assessment will be realized.

1.2 Contributors

The 2025 PEA Report was authored by: Claude Duplessis and Merouane Rachidi of Goldminds Geoservices ("GMG"); Edmond St-Jean of Laboratoire LTM Inc.; John Langton of JPL GeoServices Inc.; and, Annie Blier of EnviroMine Conseils AB Inc. (collectively, the "Authors"), at the request of Paul Mastantuono (COO & Director) of ESGold Corp ("ESGold").

1.3 Project Location and Description

The Montauban property (the "Property") comprises 273 mineral claims in four main non-contiguous blocks within National Topographic Survey (NTS) map sheets 31I/16 and 31P/01. The Property covers 12,949.7 hectares (ha) or 129.5 square kilometres (km) in the Capitale-Nationale Administrative Region of southern Quebec, Canada, 120 km west of Quebec City and 80 km northeast of Trois-Rivieres. All claims comprising the Property are held 100% by ESGold.

The Project comprises five (5) principal tailings sites: Anacon Lead 1, Anacon Lead 2, Tétreault 1 and Tétreault 2 (the "Montauban tailings"), and the Notre-Dame-de-Montauban tailings, all of which were generated during the processing of ore from the historic underground Montauban Mine, which hosted a gold-rich VMS deposit.

The Project calls for the excavation and pumping of tailings material to the on-site mill at the Anacon Lead 1 site for recovery of coarse micas into a sellable concentrate, followed by regrinding and cyanidation, recovery by Merrill Crow, and production of dore bars.

The 2025 PEA Report considers a conventional truck and shovel operation, apart from a pumping box where tailings material will be mixed with water and pumped to the mill, minimizing the consumption of fuel and required equipment for the Project. In short, the mineralized material is excavated and will be discharged on grizzly, then put in slurry and pumped to the mill. The mill will be in operation full time over 9 months of the year (April-December).

1.4 Geology

The Property is underlain by rocks of the Grenville Province, which borders the southeast part of the Canadian Shield and extends southwest-northeast for more than 2,000 km over widths varying from 300 km to 600 km. The Grenville Province exposes the interior of an ancient mountain belt and comprises a mosaic of geological terranes that record the Paleoproterozoic through Neoproterozoic crustal growth and continental margin collision events that took place during the assembly of the Rodinia supercontinent.

The tailings sites on the Property were generated during the processing of ore from the historic underground Montauban Mine, which hosted a gold-rich VMS deposit. The mined orebodies and immediate wall rocks were hosted in Grenvillian quartzitic biotite-muscovite gneiss with distinctive lenticular sillimanite mats up to 1 cm thick.

Mining of the Montauban deposit was sporadic. From 1911 to 1955, a total of 2,655,588 short tons of massive-sulphide ore grading 4.53% Zn, 1.54% Pb, 0.69 g/t Au, and 85.7 g/t Ag was mined from the Tétreault-Anacon Mine, and 102,000 short tons grading 2.88% Zn, 1.03% Pb and 34.3 g/t Ag of massive-sulphide ore was extracted from the Montauban Mine from 1953 to 1954 (Montauban Zone) (McAdam and Flanigan, 1976). Gold and silver were also produced from marginal mineralized zones. From 1983 to 1987, a total of 330,830 metric tons of ore, grading 4.27 g/t Au and 12.45 g/t Ag, was extracted from the North Gold Mine, and another 225,433 metric tons, grading 3.70 g/t Au and 72.37 g/t Ag, was extracted from the South Gold Mine between 1987 and 1990 (McAdam and Flanigan, 1976).

1.5 Mineral Resource Estimate for the Project

The Mineral Resource Estimate (MRE) for the Project (**Table 1-1**) is based on historical data, recent (2022) Sonic drilling data, and surface sampling of the Notre-Dame-de-Montauban tailings completed in November of 2022.

The drill hole database for the 2023 MRE contains records from 352 drill holes totaling 1,654.04 m, and 1,170 assay intervals totaling 1,498.05 m. For the Notre-Dame-de-Montauban tailing, data from a total of 35 test pits and trenches totaling 77.44 m were used. A total of 112 samples were sent for Au, Ag and multi-element analysis. Blanks and Standards were inserted into the sample streams for QAQC purposes.

indicated recoverable resources are 6,950 Au ounces and 470,050 Ag ounces from 603,700 tonnes grading 0.4 g/t Au and 31.45 g/t Ag. Inferred resources are 3,800 ounces gold and 291,900 ounces silver from 319,300 tonnes grading 0.41 g/t Au and 36.93 g/t Ag.

Table 1-1: The 2023 Mineral Resource Estimate for the Montauban and the Notre-Dame-de-Montauban tailings

Montauban tailings	Au (g/t)	Ag (g/t)	Tonnes	Recoverable AuEq (g/t)	Recoverable Au oz	Recoverable Ag oz	Recoverable AuEq oz
Indicated	0.40	31.00	603,700	0.62	6,950	463,300	12,050
Inferred	0.34	28.00	292,000	0.54	2,850	202,400	5,050
Notre-Dame-de-Montauban tailings	Au (g/t)	Ag (g/t)	Tonnes	Recoverable AuEq (g/t)	Recoverable Au oz	Recoverable Ag oz	Recoverable AuEq oz
Inferred	1.21	137.00	27,300	2.24	950	92,600	2,000
Total Indicated	0.40	31.45	603,700	0.62	6,950	470,050	12,050
Total Inferred	0.41	36.93	319,300	0.68	3,800	291,900	7,000

Notes:

1. The mineral resources in this estimate were independently prepared, including estimation and classification, in accordance with CIM Definition Standards for Mineral Resources and Mineral Reserves (May 2014) and the CIM Estimation of Mineral Resources and Mineral Reserves Best Practice Guidelines (2019).
2. Mineral resources which are not mineral reserves do not have demonstrated economic viability. The estimate of mineral resources may be materially affected by environmental, permitting, legal, title, market or other relevant issues. The quantity and grade of reported inferred Resources are uncertain in nature and there has not been sufficient work to define these inferred resources as indicated or measured resources. There is no certainty that all or any part of the mineral resource will be converted into mineral reserves. It is reasonably expected that the majority of Inferred Mineral Resources could be upgraded to Indicated Mineral Resources with further exploration.
3. The database used for this mineral estimate includes drill results obtained from 2010, 2018 and 2022 drill programs.
4. The mineral resource presented here were estimated with a block size of 3mE x 3mN x 1.5mZ. The blocks were interpolated from equal length composites (1.5 m) calculated from the mineralized intervals.
5. Prior to compositing, high-grade gold assays were capped to 3 g/t Au and 125 g/t Ag.
6. The mineral estimation was completed using the inverse distance to the square methodology utilizing three passes. For pass 1 and pass 2 minimum of 2 composites and maximum of 05 composites with a maximum of 1 composite from the same drill hole (a minimum of two drill holes are needed to estimate blocks). For pass 3 minimum of 2 composites and maximum of 5 composites were used.
7. The Indicated resources classified using a minimum of two drill holes within 20 m of each other or less were used. The inferred resources were classified by a minimum of two drill holes within 50 m of each other or less.
8. Tonnage estimates are based on a fix density of 1.52 tonnes per m³.
9. The commodity prices are as shown in Table 1-7. The formula used for AuEq calculation is as follows, based on gold price of \$4205/oz, silver price of \$46, gold recovery of 89.3% and silver recovery of 77%:

$AuEq = ((Au \text{ g/t} \times Au \text{ \$/gm}) \times 89.3\%) + (Ag \text{ g/t} \times Ag \text{ \$/gm}) \times 77.0\%) / (\$Au \text{ per oz} / \text{Troy oz per ton})$, or

$$AuEq = ((Au \times \$135.20) + (Ag \times \$1.48 \text{ per gm})) / (\$4205 / 31.103).$$

10. Tonnages and AuEq oz in Table 1-1 are rounded to nearest hundred. Numbers may not total due to rounding.

Mica separation tests were carried out on 32 core samples obtained from six holes from the Anacon Lead 1 and three holes from the Tétreault 2 tailings sites to calculate recoverable estimates (**Table 1-2**).

Table 1-2: Mica Resource

	Mica (%)	Tailings (t)	Inferred Mica (t)
Anacon Lead 1	9	571,900	51,500
Tétreault_2	4	142,900	5,700
Average	8		
Totals		714,800	57,200

1.6 Mining & Processing

The operational design is to bring material from the tailings piles to a pump box near the processing plant, which will be installed in an existing building at the Anacon Lead 1 site. The designed process will feed tailings to the processing plant for a four-year total of 923,000 metric tonnes. The contractor at the mining operation will operate annually from April to December (inclusive) to avoid the complications of operating during the winter season.

No drilling or blasting is required, as the material is already of a screen size. The material will be excavated by a shovel or loader into a 14 m³ capacity truck and unloaded near the pump box (plumper). A second loader will feed the material to the plumper.

Supporting infrastructure on site will include a small administrative building, warehouse, spare generator, and sea-cans for material storage. Employees will stay in nearby residential areas and will not need on-site accommodation.

Tests indicate that the most efficient processing involves the following steps: sieving the feed to 90% passing 100 Mesh with the coarse fraction going to a Humphrey spiral, which separates the sample into light, intermediate and heavy fractions. The intermediate fraction is passed three times through Humphreys spiral and the light fraction is passed one last time through Humphreys spiral. This method produces a mica concentrate with a mass pull varying from 4-9%. The remaining material is ground and fed into the cyanidation tank for 48 hours with 3 grams of sodium cyanide. Zinc power is used for the cement. The product is thereafter melted to produce doré bars. The average recoveries are 93.3% for gold and 77% for silver; however, recovery values of 89.3% for gold and 77% for silver were used for cash flow calculations.

1.7 Environment, Permitting and Social

It is of public knowledge that the Montauban region has a high environmental legacy issue of contamination by historical mining activities and it is the objective of ESGold to correct the situation by removing as much tailings as possible from these lands and to stabilize them in a new tailings site.

ESGold is fully permitted for its mill and most of its tailings tonnage. It is important to mention that the Municipality has approached the company and requested the removal of tailings adjacent to the legacy railway track and its inclusion into the plan. ESGold is in close collaboration with the Municipality and the Ministry of Environment.

The community is supportive of the project as it will remove tailings and create jobs and local opportunities. As per discussions with the municipality, a formal agreement was signed and a Net Smelter Return (NSR) royalty of 1% will be paid to the municipality.

1.8 Capital Costs

The 2025 PEA is based on a capital cost summary, in accordance with AACE Class 5 guidelines with an estimated accuracy of +/- 35% (**Table 1-3**).

Table 1-3: Summary of Capital Costs

Description	Cost
Mine capital costs	\$1,263,500
Plant Equipment+Installation	\$8,938,500
Infrastructure capital costs	\$2,295,500
Closure costs	\$1,332,000
Contingency (30%)	\$3,737,500
Owner costs (5%)	\$623,000
EPCM costs (5%)	\$623,000
Total initial CapEx (rounded)	\$18,813,000

A required working capital estimated at \$2,128,210 is required and should be added to the required capital costs.

1.9 Operating Costs

Mine operating costs by activity area are shown in **Table 1-4**.

Table 1-4: Details of Operating Costs

Items	Cost	Cost/t tailings mined
Mine operating costs	\$4,223,500	\$4.58
Processing costs	\$21,816,000	\$23.64
Environmental costs	\$972,000	\$1.05
Water management costs	\$243,000	\$0.26

Dam reinforcement costs	\$243,000	\$0.26
G&A operating costs	\$5,072,500	\$5.50
Total	\$32,570,000	\$35.29

1.10 Economic Model

The main assumptions for the economic analysis and the results are summarized in **Table 1-5**, **Table 1-6** and **Table 1-7***.

* **The economic assessment comprising the 2025 PEA Report is preliminary in nature and includes inferred mineral resources that are considered too speculative geologically to have the economic considerations applied to them that would enable them to be categorized as mineral reserves, and there is no certainty that the reported preliminary economic assessment will be realized.**

Table 1-5: Main Assumptions of Economic Analysis

Items	Values
Micas concentrate	US\$300/t
Gold selling price	US\$2,900/Oz
Silver selling price	US\$31.72/Oz
Mining (mineralized tailings) tonnage over LOM	923,000t
Royalty on sales	1.0%
Federal tax	15.0%
Provincial tax	11.5%
Mining tax	16.0%

Table 1-6: Base Case Economics

Items	Value (\$)
Total revenue of sales	103,728,000
Total operating costs	32,570,000
Before-tax discounted (5.0%) NPV	44,532,121
After-tax discounted (5.0%) NPV	24,269,919

Table 1-7: Detailed Cash flow

	Year	-1	1	2	3	4	Total
PHYSICAL							
Tonnage Beginning	t	923,000	923,000	653,000	383,000	113,000	
Tailings mined & processed	t		270,000	270,000	270,000	113,000	923,000
Tonnage End year	t	923,000	653,000	383,000	113,000	-	
Grade Au	Au g/t		0.38	0.57	0.29	0.34	0.41
Grade Ag	Ag g/t		38.84	36.09	27.89	26.68	33.34
Au Recovery	%		89.30	89.30	89.30	89.30	
Ag Recovery	%		77.00	77.00	77.00	77.00	
Ounces Au Produced	oz		2,914.00	4,448.83	2,283.60	1,112.98	10,759.42
Ounces Ag Produced	oz		259,612	241,232	186,410	74,624	761,878.39
Available Mica mined/processed	t		242,700	270,000	154,700	47,400	714,800
Mica Grade recoverable	%		9	6	9	9	6.20
Mica recovered	t		21,873	17,155	13,923	4,266	57,187
REVENUES							
Gold selling price	C\$/oz		\$4,205	\$4,205	\$4,205	\$4,205	\$4,205
Silver selling price	C\$/oz		\$46	\$46	\$46	\$46	\$46
Mica selling price	US\$/oz		\$300	\$300	\$300	\$300	\$300
Exchange Rate	US\$:C\$		\$1.45	\$1.45	\$1.45	\$1.45	\$1.45
Revenues of Metals	C\$		\$24,299,400	\$29,900,520	\$18,251,962	\$8,142,623	\$80,594,504
Revenues of Mica less selling cost	C\$						\$24,304,475
Payable	%		99.935%	99.935%	99.935%	99.935%	99.935%
Refining charges on Gold	C\$/oz		\$5	\$5	\$5	\$5	\$5
1% NSR owner's Royalty (AuAgMica)	C\$		\$335,827	\$371,914	\$241,692	\$99,557	\$1,048,990
Revenue	C\$		\$33,210,449	\$36,773,062	\$23,900,416	\$9,844,080	\$103,728,008
OPEX							
Mining Operating Costs	C\$		\$1,248,970	\$1,215,000	\$1,215,000	\$508,500	\$4,223,470
Processing Costs	C\$		\$6,381,704	\$6,381,704	\$6,381,704	\$2,670,861	\$21,815,974
Environmental Costs	C\$		\$284,310	\$284,310	\$284,310	\$118,989	\$971,919
Water Management Costs	C\$		\$71,078	\$71,078	\$71,078	\$29,747	\$242,980
Dam Reinforcement Costs	C\$		\$71,078	\$71,078	\$71,078	\$29,747	\$242,980
G&A Operating Costs	C\$		\$1,483,805	\$1,483,805	\$1,483,805	\$621,000	\$5,072,416
Total Operating Costs	C\$		\$9,576,945	\$9,506,975	\$9,506,975	\$3,978,845	\$32,569,739
Total Operating Cost / Tonne Tailings	C\$/t		\$35	\$35	\$35	\$35	\$35
CAPEX & Sustaining CAPEX							
Mine Capital Costs	C\$	\$723,850	\$72,385	\$72,385	\$72,385	\$322,385	\$1,263,390
Plant Equipment & Installation	C\$	\$8,276,366	\$165,527	\$165,527	\$165,527	\$165,527	\$8,938,476
Infrastructure Capital Costs	C\$	\$2,125,481	\$42,510	\$42,510	\$42,510	\$42,510	\$2,295,519
Closure Costs	C\$	\$1,332,045					\$1,332,045
Sub-total Capital Costs	C\$	\$12,457,742	\$280,422	\$280,422	\$280,422	\$530,422	\$13,829,429
Contingency 30% on Capital Cost	C\$	\$3,737,323					\$3,737,323
Owner's cost 5% on Capital Cost	C\$	\$622,887					\$622,887
EPCM cost 5% on Capital Cost	C\$	\$622,887					\$622,887
Grand Total Capital Costs	C\$	\$17,440,838					\$18,812,526
ECONOMICS							
Depreciation Pool - beginning	C\$	\$17,440,838	\$17,721,260	\$12,817,782	\$7,798,355	\$2,831,242	\$58,609,478
Depreciation Period	C\$	-	\$5,183,901	\$5,299,848	\$5,497,535	\$2,831,242	\$18,812,526
Depreciation Pool - end	C\$	\$17,440,838	\$12,537,360	\$7,517,933	\$2,300,820	-	\$39,796,952
Working Capital 2/9	C\$	\$2,128,210				\$2,128,210	
Taxable Income	C\$	-	\$18,449,604	\$21,966,239	\$8,895,907	\$3,033,993	\$52,345,742
Federal Tax	C\$	-	\$2,767,441	\$3,294,936	\$1,334,386	\$455,099	\$7,851,861
Provincial Tax	C\$	-	\$2,121,704	\$2,526,117	\$1,023,029	\$348,909	\$6,019,760
Mining Tax	C\$	-	\$2,951,937	\$3,514,598	\$1,423,345	\$485,439	\$8,375,319
Total Tax	C\$	-	\$7,841,082	\$9,335,652	\$3,780,760	\$1,289,447	\$22,246,941
Cash Flow Before Tax	C\$	\$19,569,048	\$23,017,256	\$26,613,752	\$13,871,327	\$7,363,466	\$17,444,924
Pre-production CAPEX	C\$	\$17,440,838					
IRR	%		105.1%				
NPV 5%	C\$	\$44,532,121					
Cash Flow After Tax	C\$	\$19,569,048	\$15,176,174	\$17,278,100	\$10,090,567	\$6,074,019	\$29,049,812
Pre-production CAPEX	C\$	\$17,440,838					
IRR	%		60.3%				
NPV 5%	C\$	\$24,269,919	\$4,392,874	\$12,885,226	\$22,975,793	\$29,049,812	

1.11 Opportunities

The following opportunities have been identified as potential enhancements for the Project. These opportunities could have material value-added impact on the Project, although additional work is required for them to be integrated.

- The 2023 MRE outlines only the proportion of the tailings that should be expected in the Project area according to historical production records.
- The Property hosts historical hard rock (i.e., underground) resources*.
*These “resources” are historical in nature. A qualified person has not done sufficient work to classify the historical estimate as current mineral resources or mineral reserves. ESGold is not treating the historical estimates as current mineral resources or mineral reserves.
- The Project has greenfield sub-surface exploration potential, as modern exploration techniques have not been systematically applied over the entire Property.
- Toll milling agreements with projects outside the Montauban area could allow mill utilisation and revenue, following the depletion of the current Project resource.
- The Project has the effect of reclaiming an orphan site, therefore removing the environmental liability attributed to the Quebec Government. There are precedents in the province of Quebec where the government offers financial support to projects reclaiming orphan sites.
- Due to the economic challenges in the region, government grants could be obtained to fund a portion of employee salary and training costs.
- The mica value received in the current plan assumes that the recovered mica is in the lower marketable quality range. Mica value can be substantially enhanced through enrichment.
- ESGold has entered into a joint-venture agreement to create construction building materials with the use of the processed tailings and organic polymer binder.
- The Project could be reshaped into a carbon offset project for which carbon credits could be sold.

1.12 Recommendations

Table 1-8 shows a summary of the recommended work and an approximate budget required to advance the Project.

A drilling program is highly recommended to test the conductive zones with a minimum depth of 150 m. As of the signature date of the 2025 PEA Report, several anomalies remain untested.

The detailed conductors identified could be the target of a new drilling program. The second phase is conditional on the success of the first phase (drilling) and will be adapted to the observations established at that time.

Expenditures for the recommended work on the tailings are estimated at \$105,500. Expenditures for the recommended hard-rock work are estimated at \$2,290,000. The grand total is \$2,395,500.

The two drilling programs are independent and can be carried out concurrently.

Table 1-8: Estimated Costs for the Recommended Drilling Program

TAILINGS WORK	WORK PROGRAM	DESCRIPTION	BUDGET
	Sonic drilling on tailings to convert all or a part of the inferred resources to indicated or measured. At the same time taking density measurements.	200 metres (between 40 to 50 sonic drill holes) all-inclusive, \$300/m	\$67,500
	Drill hole collars survey		\$3,000
	Surface topographic survey for all the tailings		\$35,000
	Subtotal		\$105,500
HARD-ROCK WORK	WORK PROGRAM	DESCRIPTION	BUDGET
	Drilling program to test the historical resources	5,000 metres (between 25 to 30 drill holes) all-inclusive, \$225/m	\$1,125,000
	Drilling program on known geophysical targets (holes; all-inclusive, \$225/m). Total of 5,000 m.		\$1,125,000
	Survey drill holes		\$5,000
	Surface topographic survey		\$35,000
	Subtotal		\$2,290,000
	TOTAL		\$2,395,500

2. INTRODUCTION

The 2025 PEA Report on the Montauban Gold Project (the "Project") was authored by Claude Duplessis (GMG), Merouane Rachidi (GMG), Edmond St-Jean (Laboratoire LTM Inc.), John Langton (JPL GeoServices Inc.), and Annie Blier (EnviroMine Conseils AB), (the "Authors") at the request of Paul Mastantuono (COO & Director) of ESGold Corp. ("ESGold").

The mineral claims comprising the Property are in southern Quebec, 120 km west of Québec City and 80 km northeast of Trois-Rivières and straddle the border of the Mauricie and Capitale-Nationale Administrative Regions of Quebec (**Figure 2.1**).



Figure 2.1: Simplified regional map showing location of the Property

In February 2025, ESGold retained several geological consulting firms to coordinate on producing a National Instrument 43-101 technical report on a mineral resource estimate and updated Preliminary Economic Assessment (the "2025 PEA Report") on the Project.

The Authors' preparations of the 2025 PEA Report were carried out in compliance with the disclosure and reporting requirements for mineral projects set forth in

National Instrument 43-101 - *Standards of Disclosure for Mineral Projects* ("NI 43-101"). The individual authors meet the definition of a "qualified person" (QP) for the purposes of NI 43-101.

The purpose of the 2025 PEA Report is to provide ESGold's Board of Directors with an independent review of the Project, and to provide recommendations for further exploration.

2.1 Effective and Signature Dates

The 2025 PEA Report is issued in support of the press release dated November 12th, 2024, entitled "ESGold Corp. Unveils Significant Project Economics with 142% IRR for Montauban Tailings Processing". The effective date of the 2025 PEA Report, is July 21, 2025, and the signature date is August 29, 2025.

2.2 Report Responsibility and Qualified Persons

The following individuals, by virtue of their education, experience and professional association, are considered QPs and are members in good standing of appropriate professional institutions.

- Claude Duplessis GMG
- Merouane Rachidi GMG
- John Langton JPL GeoServices Inc.
- Edmond St-Jean Laboratoire LTM Inc.

The preceding QPs have contributed to the writing of the 2025 PEA Report and have provided their certificates of qualification in the 2025 PEA Report. The information contained in their certificates outlines the Items in the 2025 PEA Report for which each QP is responsible, and is summarized in **Table 2-1**.

Table 2-1: 2025 PEA Report Section List of Responsibility

Item Number	Item Title	QP Responsibility
1	Summary	All
2	Introduction	All
3	Reliance on Other Experts	JPL GeoServices Inc.
4	Property Description and Location 4.6 Permits and environmental liabilities	JPL GeoServices Inc.
5	Accessibility, Climate, Local Resources, Infrastructure and Physiography	JPL GeoServices Inc.
6	History	JPL GeoServices Inc.
7	Geological Setting and Mineralization	JPL GeoServices Inc.
8	Deposit Type	JPL GeoServices Inc.
9	Exploration	JPL GeoServices Inc.
10	Drilling	JPL GeoServices Inc.
11	Sample Preparation, Assaying and Security	JPL GeoServices Inc.
12	Data Verification	GMG
13	Mineral Processing and Metallurgical Testing	Laboratoire LTM Inc.
14	Mineral Resource Estimate	GMG
15	Mineral Reserve Estimate	n/a
16	Mining Methods	GMG
17	Recovery Methods	Laboratoire LTM Inc.
18	Project Infrastructure	Laboratoire LTM Inc.
19	Market Studies and Contracts	GMG
20	Environmental Studies, Permitting and Social or Community Impact	JPL GeoServices Inc.
21	Capital and Operating Costs	Laboratoire LTM Inc. & GMG
22	Economic Analysis	GMG
23	Adjacent Properties	JPL GeoServices
24	Other Relevant Data and Information	JPL GeoServices & GMG
25	Interpretation and Conclusions	All
26	Recommendations	All
27	References	JPL GeoServices

2.3 Qualified Persons and Inspection of the Property

Table 2-2, presents the site visits by representatives from the companies involved in the Project.

Table 2-2: Site Visits to the Property

Date	Name	Event
Nov 13, 2021	John Langton, P.Geo.	Site inspection and infrastructure
Jul 11, 2022	Claude Duplessis, P.Eng., GMG	Site inspection, mining, and infrastructure
Sep 14, 2022	Claude Duplessis, P.Eng., GMG	Site inspection and independent samples
Nov 14, 2022	Claude Duplessis, P.Eng., GMG	Site inspection
Sep 14, 2022	Merouane Rachidi, P.Geo., GMG	Sites inspection, and independent samples
Dec 6-8, 2022	Merouane Rachidi, P.Geo., GMG	Sites inspection (Notre-Dame-de-Montauban tailings), and independent samples

During his site-visit, Mr. Langton explored the general landscape of the five tailing sites on the Property, inspected the location of several historic drilling and trenching sites, and examined the infrastructure at the Anacon Lead 1 tailings site.

Mr. Duplessis and Mr. Rachidi carried out independent sampling with the cooperation of JY & Serge from ESGold. Twenty (20) duplicate (witness) samples were collected from material retrieved during a Sonic Drilling campaign conducted by Longford Exploration Services Ltd. (“Longford”) in 2022. An additional twenty (20) in-situ samples were collected from the various tailings sites. Fifty-six (56) check-samples were selected on a random basis from legacy sample reject material for critical density measurements.

2.4 Source of Information

For the preparation of the 2025 PEA Report, the Authors have relied on reports and documentation listed in Item 3 and Item 27. Sections from reports authored by other consultants may have been directly quoted or summarized in the 2025 PEA Report and are so indicated, where appropriate.

The bulk of the historical geological information sourced for the 2025 PEA Report was distilled from the on-line SIGEOM database (<http://sigeom.mines.gouv.qc>) of the Quebec Ministère des Ressources naturelles et des Forêts (“MRNF”). The

Authors also made use of publicly available Assessment Reports, on-line resources, publications of the Geological Survey of Canada and scientific papers from various earth science Journals. A list of the principal material reviewed and used in the preparation of this document is included in the References (Item 27) of this document.

The Authors believe that the information used to prepare the 2025 PEA Report, and to formulate its conclusions and recommendations, are valid and appropriate considering the status of the Property and the purpose for which the 2025 PEA Report was prepared.

2.5 Units and Currency

The abbreviations, acronyms and units used in the 2025 PEA Report are provided in **Table 2-3**.

In the 2025 PEA Report, all currency amounts are in Canadian Dollars ("C\$") unless expressed in United States dollars ("US\$"). Units of measurement are generally stated in the Système international d'unités ("SI") metric units, the standard Canadian and international practices, including metric tons ("tonnes", "t") for weight, kilometres ("km") or metres ("m") for distance and hectares (ha) for area.

Mineral grades and concentrations from assay results are given in percent (%), parts per million (ppm), and grams per tonne (g/t). Where applicable, imperial units have been converted to SI units for consistency (**Table 2-5**).

Grid coordinates on maps and figures are based on the UTM NAD83 Zone 18 projection.

Table 2-3 – List of Acronyms

Acronyms	Term
CapEx	Capital expenditure
CIM	Canadian Institute of Mining, Metallurgy and Petroleum
CRM	Certified reference material
DEM	Digital elevation model
DDH	Diamond drill hole
EPCM	Engineering, procurement, construction, management
G&A	General and administration
GESTIM	Gestion des titres miniers (the MRNF's online claim management system)
ID2	Inverse distance squared
IRR	Internal rate of return
ISO	International Organization for Standardization
IT	Information technology
LOM	Life of mine

Acronyms	Term
MELCCFP	Ministry of Environment, Fight against climate change, Wildlife and Parks
MRC	Municipalité régionale de comté (Regional county municipality in English)
MRE	Mineral resource estimate
MRN	Former name of MRNF
MRNF	Ministère des Ressources naturelles et des Forêts
n/a	Not applicable
NAD83	North American Datum of 1983
NI 43-101	National Instrument 43-101 (Regulation 43-101 in Québec)
NPV	Net present value
NSR	Net smelter return
NTS	National Topographic System
OpEx	Operational expenditure
PFS	Prefeasibility study
QA	Quality assurance
QA/QC	Quality assurance/quality control
QC	Quality control
QP	Qualified person (as defined in National Instrument 43-101)
SG	Specific gravity
SIGÉOM	Système d'information géominière (the MRNF's online spatial reference geomining information system)
UTM	Universal Transverse Mercator coordinate system

Table 2-4 – List of Measurement Units

Symbol	Unit
%	Percent
\$	Canadian dollar
°	Angular degree
°C	Degree Celsius
µm	Micron (micrometre)
cm	Centimetre
cm ³	Cubic centimetre

Symbol	Unit
d	Day (24 hours)
ft ²	Square foot (12 inches x 12 inches)
g	Gram
Ga	Billion years
g/cm ³	Gram per cubic centimetre
g/t	Gram per metric ton (tonne)
h	Hour (60 minutes)
ha	Hectare
kbar	Kilobar
kg	Kilogram
km	Kilometre
km ²	Square kilometre
kVA	Kilo-volt-ampere
L	Litre
lb	Pound
M	Million
m	Metre
m ²	Square metre
m ³	Cubic metre
Ma	Million years (annum)
masl	Metres above mean sea level
mm	Millimetre
oz	Troy ounce
oz/t	Ounce (troy) per short ton (2,000 lbs)
ppb	Parts per billion
ppm	Parts per million

Symbol	Unit
t	Metric tonne (1,000 kg)
ton	Short ton (2,000 lbs)
tpy	Metric tonnes per year
tpd	Metric tonnes per day
US\$	American dollar
wt%	Weight percent

Table 2-5 – Conversion Factors for Measurements

Imperial Unit	Multiplied by	Metric Unit
1 inch	25.4	mm
1 foot	0.3048	m
1 acre	0.405	ha
1 ounce (troy)	31.1035	g
1 pound (avdp)	0.4535	kg
1 ton (short)	0.9072	t
1 ounce (troy) / ton (short)	34.2857	g/t

3. RELIANCE ON OTHER EXPERTS

The QPs have relied upon other expert reports that provided information regarding mineral rights, property agreements, royalties, taxation, and marketing and commodity price information contained within the 2025 PEA Report.

The QPs referenced SIGEOM and GESTIM, the province of Québec's online database systems, for information regarding mineral claim titles, and disclaim responsibility for information supplied by ESGold about option agreements, royalty agreements, environmental liabilities and permits. This disclaimer applies to Item 4 of the 2025 PEA Report.

The QPs have not independently reviewed or verified the ownership of the mineral rights of the Property, nor or any underlying agreement(s) that may exist concerning the licenses or other agreement(s) between third parties, as they are not qualified to express any legal opinion with respect to property titles, current ownership or possible litigation.

Environmental permitting considerations were provided by ESGold.

The Authors believe that the information used to prepare the 2025 PEA Report and to formulate its conclusions and recommendations is valid and appropriate considering the status of the Project and the purpose for which the 2025 PEA Report has been prepared.

4. PROPERTY DESCRIPTION AND LOCATION

4.1 Introduction

The Property is in the province of Québec, 80 km northeast of Trois-Rivières, and 120 km west of Québec City (**Figure 4.1**).

4.2 Location

The approximate centre of focus on the Property has Universal Transverse Mercator (UTM) coordinates 702157 East, 5189306 North, in Zone 18 of the 1983 North American Datum (NAD83) geoid; equivalent to 46° 49' 35.65" North Latitude, 72° 20' 57.73" West Longitude.



Figure 4.1: Regional base map showing general location of the Property

4.3 Mineral Title Status

The Property comprises two hundred and seventy-three (273) claims that cover an aggregate area of 12,949.7 ha (**Figure 4.2**). All the current claims are held 100% by ESGold.

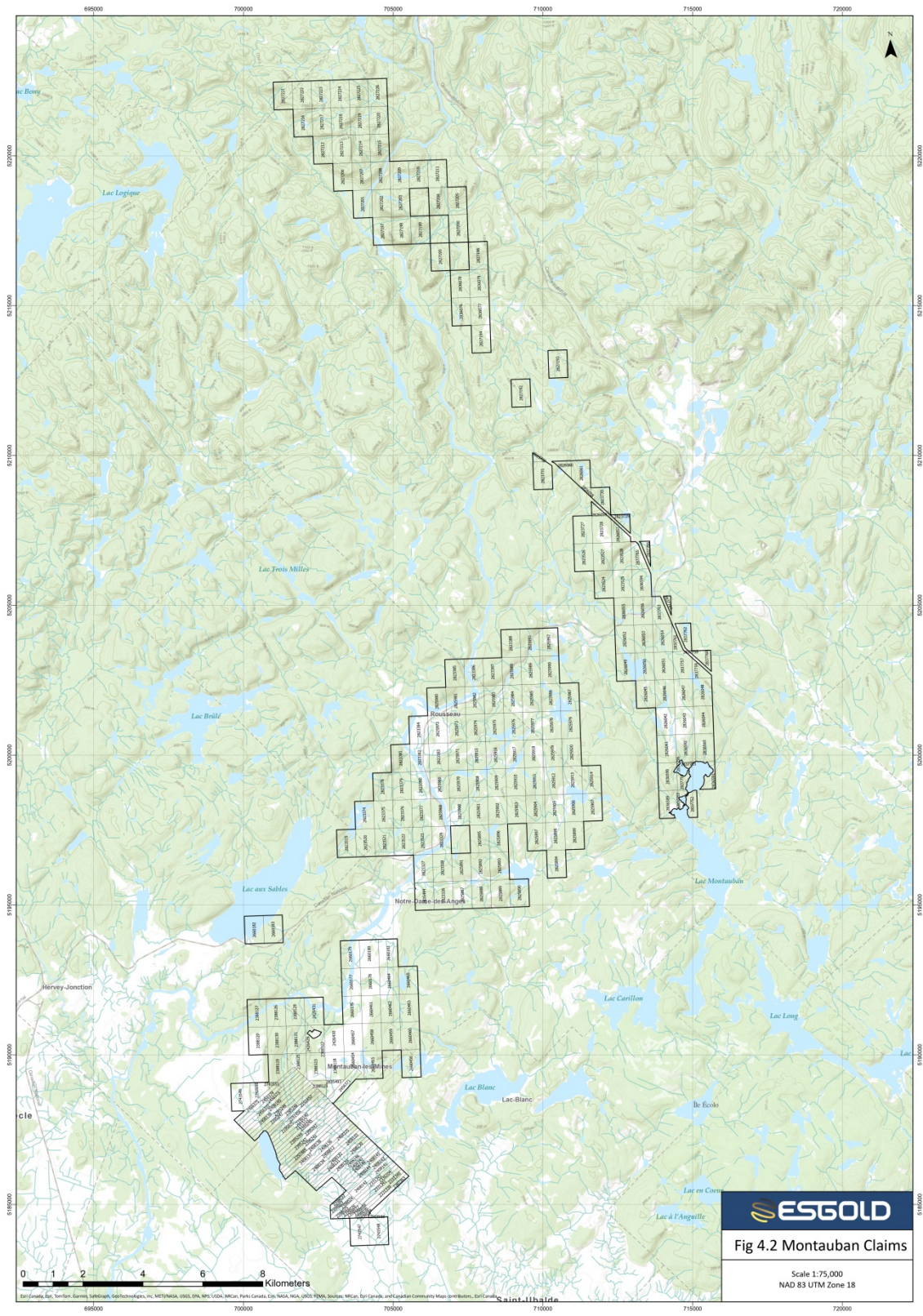

Figure 4.2: Claim map of the Property

Table 4-1 lists the details of the registered active claims (all of which are in good standing), based on information from MRNF’s GESTIM website, as at May 16th, 2025.

Table 4-1: List and Summary Status of Claims Comprising the Property

Title Holder	NTS	Claim	Registration Date	Expiry Date	Area (ha)	Excess Work	Required Work	Required Fees
ESGold 100 %	031116	2190140	2009-09-28	2025-09-27	29.39	\$0.00	\$2,500.00	\$79.25
ESGold 100 %	031116	2191456	2009-10-14	2025-10-13	26.61	\$0.00	\$2,500.00	\$79.25
ESGold 100 %	031116	2191457	2009-10-14	2025-10-13	24.86	\$0.00	\$1,000.00	\$40.75
ESGold 100 %	031116	2191512	2009-10-14	2025-10-13	31.45	\$0.00	\$2,500.00	\$79.25
ESGold 100 %	031116	2195875	2009-11-30	2025-11-29	27.39	\$0.00	\$2,500.00	\$79.25
ESGold 100 %	031116	2331339	2012-02-09	2026-02-08	19.54	\$0.00	\$1,000.00	\$40.75
ESGold 100 %	031116	2331340	2012-02-09	2026-02-08	21.35	\$0.00	\$1,000.00	\$40.75
ESGold 100 %	031116	2331341	2012-02-09	2026-02-08	20.93	\$0.00	\$1,000.00	\$40.75
ESGold 100 %	031116	2331342	2012-02-09	2026-02-08	21.90	\$0.00	\$1,000.00	\$40.75
ESGold 100 %	031116	2336204	2012-03-16	2026-03-15	21.87	\$0.00	\$1,000.00	\$40.75
ESGold 100 %	031116	2388118	2013-08-05	2025-09-27	58.91	\$0.00	\$2,500.00	\$79.25
ESGold 100 %	031116	2388119	2013-08-05	2025-09-27	53.24	\$0.00	\$2,500.00	\$79.25
ESGold 100 %	031116	2388120	2013-08-05	2025-09-27	58.90	\$0.00	\$2,500.00	\$79.25
ESGold 100 %	031116	2388121	2013-08-05	2025-09-27	16.03	\$67,266.00	\$1,000.00	\$40.75
ESGold 100 %	031116	2388122	2013-08-05	2025-09-27	3.72	\$0.00	\$1,000.00	\$40.75
ESGold 100 %	031116	2388123	2013-08-05	2025-09-27	58.67	\$104,763.00	\$2,500.00	\$79.25
ESGold 100 %	031116	2388125	2013-08-05	2025-09-27	38.81	\$192,411.00	\$2,500.00	\$79.25
ESGold 100 %	031116	2388126	2013-08-05	2025-09-27	58.90	\$0.00	\$2,500.00	\$79.25
ESGold 100 %	031116	2388127	2013-08-05	2026-09-27	58.89	\$0.00	\$2,500.00	\$79.25
ESGold 100 %	031116	2388128	2013-08-05	2026-09-27	58.90	\$0.00	\$2,500.00	\$79.25
ESGold 100 %	031116	2388130	2013-08-05	2025-09-27	58.90	\$0.00	\$2,500.00	\$79.25
ESGold 100 %	031116	2388131	2013-08-05	2025-09-27	58.90	\$63,985.00	\$2,500.00	\$79.25
ESGold 100 %	031116	2395241	2013-12-03	2025-12-02	32.86	\$2,123.90	\$1,800.00	\$79.25
ESGold 100 %	031116	2395242	2013-12-03	2025-12-02	32.44	\$0.00	\$1,800.00	\$79.25
ESGold 100 %	031116	2395243	2013-12-03	2025-12-02	31.08	\$0.00	\$1,800.00	\$79.25
ESGold 100 %	031116	2395244	2013-12-03	2025-12-02	29.20	\$0.00	\$1,800.00	\$79.25
ESGold 100 %	031116	2395245	2013-12-03	2025-12-02	29.06	\$0.00	\$1,800.00	\$79.25
ESGold 100 %	031116	2395246	2013-12-03	2025-12-02	26.89	\$34,473.00	\$1,800.00	\$79.25
ESGold 100 %	031116	2395247	2013-12-03	2025-12-02	32.25	\$31,332.00	\$1,800.00	\$79.25
ESGold 100 %	031116	2395248	2013-12-03	2025-12-02	32.53	\$27,346.00	\$1,800.00	\$79.25
ESGold 100 %	031116	2397363	2014-01-14	2026-01-13	21.58	\$0.00	\$750.00	\$40.75
ESGold 100 %	031116	2397489	2014-01-14	2026-01-13	32.58	\$0.00	\$1,800.00	\$79.25
ESGold 100 %	031116	2398022	2014-01-21	2026-01-20	10.96	\$0.00	\$750.00	\$40.75
ESGold 100 %	031116	2398023	2014-01-21	2026-01-20	11.14	\$0.00	\$750.00	\$40.75
ESGold 100 %	031116	2398024	2014-01-21	2026-01-20	11.79	\$0.00	\$750.00	\$40.75
ESGold 100 %	031116	2398025	2014-01-21	2026-01-20	11.87	\$0.00	\$750.00	\$40.75
ESGold 100 %	031116	2398026	2014-01-21	2026-01-20	9.22	\$0.00	\$750.00	\$40.75
ESGold 100 %	031116	2398027	2014-01-21	2026-01-20	8.47	\$0.00	\$750.00	\$40.75
ESGold 100 %	031116	2398028	2014-01-21	2026-01-20	6.63	\$0.00	\$750.00	\$40.75
ESGold 100 %	031116	2398029	2014-01-21	2026-01-20	3.83	\$0.00	\$750.00	\$40.75
ESGold 100 %	031116	2398030	2014-01-21	2026-01-20	4.64	\$0.00	\$750.00	\$40.75
ESGold 100 %	031116	2408129	2014-07-25	2025-07-24	26.74	\$0.00	\$1,800.00	\$79.25
ESGold 100 %	031116	2408130	2014-07-25	2025-07-24	27.22	\$0.00	\$1,800.00	\$79.25
ESGold 100 %	031116	2408131	2014-07-25	2025-07-24	25.37	\$0.00	\$1,800.00	\$79.25
ESGold 100 %	031116	2408132	2014-07-25	2025-07-24	26.01	\$0.00	\$1,800.00	\$79.25
ESGold 100 %	031116	2408133	2014-07-25	2025-07-24	27.00	\$0.00	\$1,800.00	\$79.25
ESGold 100 %	031116	2408134	2014-07-25	2025-07-24	25.41	\$0.00	\$1,800.00	\$79.25
ESGold 100 %	031116	2408135	2014-07-25	2025-07-24	21.83	\$0.00	\$750.00	\$40.75

Title Holder	NTS	Claim	Registration Date	Expiry Date	Area (ha)	Excess Work	Required Work	Required Fees
ESGold 100 %	031116	2408136	2014-07-25	2025-07-24	31.11	\$0.00	\$1,800.00	\$79.25
ESGold 100 %	031116	2408137	2014-07-25	2025-07-24	35.82	\$0.00	\$1,800.00	\$79.25
ESGold 100 %	031116	2408138	2014-07-25	2025-07-24	34.68	\$0.00	\$1,800.00	\$79.25
ESGold 100 %	031116	2408139	2014-07-25	2025-07-24	33.16	\$23,758.00	\$1,800.00	\$79.25
ESGold 100 %	031116	2408140	2014-07-25	2025-07-24	33.27	\$0.00	\$1,800.00	\$79.25
ESGold 100 %	031116	2408141	2014-07-25	2025-07-24	20.92	\$0.00	\$750.00	\$40.75
ESGold 100 %	031116	2408142	2014-07-25	2025-07-24	21.11	\$0.00	\$750.00	\$40.75
ESGold 100 %	031116	2408143	2014-07-25	2025-07-24	21.49	\$0.00	\$750.00	\$40.75
ESGold 100 %	031116	2408144	2014-07-25	2025-07-24	19.47	\$0.00	\$750.00	\$40.75
ESGold 100 %	031116	2408145	2014-07-25	2025-07-24	22.56	\$0.00	\$750.00	\$40.75
ESGold 100 %	031116	2408146	2014-07-25	2025-07-24	20.95	\$0.00	\$750.00	\$40.75
ESGold 100 %	031116	2408147	2014-07-25	2025-07-24	26.24	\$0.00	\$1,800.00	\$79.25
ESGold 100 %	031116	2408148	2014-07-25	2025-07-24	28.70	\$0.00	\$1,800.00	\$79.25
ESGold 100 %	031116	2408612	2014-07-29	2025-07-28	30.63	\$0.00	\$1,800.00	\$79.25
ESGold 100 %	031116	2426429	2015-02-25	2025-07-03	47.04	\$0.00	\$2,500.00	\$79.25
ESGold 100 %	031116	2426430	2015-02-25	2025-07-03	58.91	\$0.00	\$2,500.00	\$79.25
ESGold 100 %	031116	2426431	2015-02-25	2025-06-06	58.90	\$0.00	\$2,500.00	\$79.25
ESGold 100 %	031116	2456371	2016-08-08	2025-08-07	36.81	\$0.00	\$1,800.00	\$79.25
ESGold 100 %	031116	2456372	2016-08-08	2025-08-07	32.77	\$0.00	\$1,800.00	\$79.25
ESGold 100 %	031116	2456373	2016-08-08	2025-08-07	28.99	\$0.00	\$1,800.00	\$79.25
ESGold 100 %	031116	2456374	2016-08-08	2025-08-07	33.41	\$0.00	\$1,800.00	\$79.25
ESGold 100 %	031116	2456375	2016-08-08	2025-08-07	31.21	\$62,234.00	\$1,800.00	\$79.25
ESGold 100 %	031116	2503588	2017-10-11	2025-10-10	0.51	\$0.00	\$750.00	\$40.75
ESGold 100 %	031116	2660176	2022-08-12	2025-08-11	58.90	\$0.00	\$1,200.00	\$79.25
ESGold 100 %	031116	2660177	2022-08-12	2025-08-11	58.89	\$0.00	\$1,200.00	\$79.25
ESGold 100 %	031116	2660178	2022-08-12	2025-08-11	58.89	\$0.00	\$1,200.00	\$79.25
ESGold 100 %	031116	2660179	2022-08-12	2025-08-11	58.88	\$0.00	\$1,200.00	\$79.25
ESGold 100 %	031116	2660180	2022-08-12	2025-08-11	58.88	\$0.00	\$1,200.00	\$79.25
ESGold 100 %	031116	2660181	2022-08-12	2025-08-11	58.88	\$0.00	\$1,200.00	\$79.25
ESGold 100 %	031116	2660182	2022-08-12	2025-08-11	58.87	\$0.00	\$1,200.00	\$79.25
ESGold 100 %	031116	2660183	2022-08-12	2025-08-11	58.87	\$0.00	\$1,200.00	\$79.25
ESGold 100 %	031116	2660454	2022-08-17	2025-08-16	47.75	\$0.00	\$1,200.00	\$79.25
ESGold 100 %	031116	2660455	2022-08-17	2025-08-16	58.92	\$0.00	\$1,200.00	\$79.25
ESGold 100 %	031116	2660456	2022-08-17	2025-08-16	58.92	\$0.00	\$1,200.00	\$79.25
ESGold 100 %	031116	2660457	2022-08-17	2025-08-16	58.91	\$0.00	\$1,200.00	\$79.25
ESGold 100 %	031116	2660458	2022-08-17	2025-08-16	58.91	\$0.00	\$1,200.00	\$79.25
ESGold 100 %	031116	2660459	2022-08-17	2025-08-16	58.91	\$0.00	\$1,200.00	\$79.25
ESGold 100 %	031116	2660460	2022-08-17	2025-08-16	58.91	\$0.00	\$1,200.00	\$79.25
ESGold 100 %	031116	2660461	2022-08-17	2025-08-16	58.90	\$0.00	\$1,200.00	\$79.25
ESGold 100 %	031116	2660462	2022-08-17	2025-08-16	58.90	\$0.00	\$1,200.00	\$79.25
ESGold 100 %	031116	2660463	2022-08-17	2025-08-16	58.90	\$0.00	\$1,200.00	\$79.25
ESGold 100 %	031116	2660464	2022-08-17	2025-08-16	58.89	\$0.00	\$1,200.00	\$79.25
ESGold 100 %	031116	2660465	2022-08-17	2025-08-16	58.89	\$0.00	\$1,200.00	\$79.25
ESGold 100 %	031116	2743547	2023-02-24	2026-02-23	58.97	\$0.00	\$1,200.00	\$79.25
ESGold 100 %	031116	2743548	2023-02-24	2026-02-23	58.97	\$0.00	\$1,200.00	\$79.25
ESGold 100 %	031116	2743549	2023-02-24	2026-02-23	57.07	\$0.00	\$1,200.00	\$79.25
ESGold 100 %	031116	2743550	2023-02-24	2026-02-23	30.94	\$0.00	\$1,200.00	\$79.25
ESGold 100 %	031116	2743551	2023-02-24	2026-02-23	2.96	\$0.00	\$500.00	\$40.75
ESGold 100 %	031116	2823326	2024-03-25	2027-03-24	58.86	\$0.00	\$1,200.00	\$79.25
ESGold 100 %	031116	2823327	2024-03-25	2027-03-24	58.85	\$0.00	\$1,200.00	\$79.25
ESGold 100 %	031116	2823328	2024-03-25	2027-03-24	58.85	\$0.00	\$1,200.00	\$79.25
ESGold 100 %	031116	2823329	2024-03-25	2027-03-24	58.84	\$0.00	\$1,200.00	\$79.25
ESGold 100 %	031116	2823374	2024-03-26	2027-03-25	58.83	\$0.00	\$1,200.00	\$79.25
ESGold 100 %	031116	2823375	2024-03-26	2027-03-25	58.83	\$0.00	\$1,200.00	\$79.25
ESGold 100 %	031116	2823376	2024-03-26	2027-03-25	58.83	\$0.00	\$1,200.00	\$79.25
ESGold 100 %	031116	2823377	2024-03-26	2027-03-25	58.83	\$0.00	\$1,200.00	\$79.25
ESGold 100 %	031116	2823378	2024-03-26	2027-03-25	58.83	\$0.00	\$1,200.00	\$79.25

Title Holder	NTS	Claim	Registration Date	Expiry Date	Area (ha)	Excess Work	Required Work	Required Fees
ESGold 100 %	031116	2823379	2024-03-26	2027-03-25	58.83	\$0.00	\$1,200.00	\$79.25
ESGold 100 %	031116	2823380	2024-03-26	2027-03-25	58.83	\$0.00	\$1,200.00	\$79.25
ESGold 100 %	031116	2823381	2024-03-26	2027-03-25	58.82	\$0.00	\$1,200.00	\$79.25
ESGold 100 %	031116	2823382	2024-03-26	2027-03-25	58.82	\$0.00	\$1,200.00	\$79.25
ESGold 100 %	031116	2823383	2024-03-26	2027-03-25	58.82	\$0.00	\$1,200.00	\$79.25
ESGold 100 %	031116	2823384	2024-03-26	2027-03-25	58.81	\$0.00	\$1,200.00	\$79.25
ESGold 100 %	031116	2823385	2024-03-26	2027-03-25	58.79	\$0.00	\$1,200.00	\$79.25
ESGold 100 %	031116	2823386	2024-03-26	2027-03-25	58.79	\$0.00	\$1,200.00	\$79.25
ESGold 100 %	031116	2823387	2024-03-26	2027-03-25	58.79	\$0.00	\$1,200.00	\$79.25
ESGold 100 %	031116	2823388	2024-03-26	2027-03-25	58.78	\$0.00	\$1,200.00	\$79.25
ESGold 100 %	031116	2823519	2024-03-27	2027-03-26	58.84	\$0.00	\$1,200.00	\$79.25
ESGold 100 %	031116	2823520	2024-03-27	2027-03-26	58.84	\$0.00	\$1,200.00	\$79.25
ESGold 100 %	031116	2823521	2024-03-27	2027-03-26	58.84	\$0.00	\$1,200.00	\$79.25
ESGold 100 %	031116	2823522	2024-03-27	2027-03-26	58.84	\$0.00	\$1,200.00	\$79.25
ESGold 100 %	031116	2823523	2024-03-27	2027-03-26	58.84	\$0.00	\$1,200.00	\$79.25
ESGold 100 %	031116	2823524	2024-03-27	2027-03-26	58.77	\$0.00	\$1,200.00	\$79.25
ESGold 100 %	031116	2823525	2024-03-27	2027-03-26	58.77	\$0.00	\$1,200.00	\$79.25
ESGold 100 %	031116	2823526	2024-03-27	2027-03-26	58.76	\$0.00	\$1,200.00	\$79.25
ESGold 100 %	031116	2823527	2024-03-27	2027-03-26	58.76	\$0.00	\$1,200.00	\$79.25
ESGold 100 %	031116	2823528	2024-03-27	2027-03-26	58.76	\$0.00	\$1,200.00	\$79.25
ESGold 100 %	031116	2823727	2024-03-29	2027-03-28	58.75	\$0.00	\$1,200.00	\$79.25
ESGold 100 %	031116	2823728	2024-03-29	2027-03-28	57.77	\$0.00	\$1,200.00	\$79.25
ESGold 100 %	031116	2823729	2024-03-29	2027-03-28	21.06	\$0.00	\$500.00	\$40.75
ESGold 100 %	031116	2823730	2024-03-29	2027-03-28	39.98	\$0.00	\$1,200.00	\$79.25
ESGold 100 %	031116	2823731	2024-03-29	2027-03-28	57.24	\$0.00	\$1,200.00	\$79.25
ESGold 100 %	031116	2823732	2024-03-29	2027-03-28	6.78	\$0.00	\$500.00	\$40.75
ESGold 100 %	031116	2825887	2024-04-18	2027-04-17	58.86	\$0.00	\$1,200.00	\$79.25
ESGold 100 %	031116	2825888	2024-04-18	2027-04-17	58.86	\$0.00	\$1,200.00	\$79.25
ESGold 100 %	031116	2825889	2024-04-18	2027-04-17	58.86	\$0.00	\$1,200.00	\$79.25
ESGold 100 %	031116	2825890	2024-04-18	2027-04-17	58.86	\$0.00	\$1,200.00	\$79.25
ESGold 100 %	031116	2825891	2024-04-18	2027-04-17	58.85	\$0.00	\$1,200.00	\$79.25
ESGold 100 %	031116	2825892	2024-04-18	2027-04-17	58.85	\$0.00	\$1,200.00	\$79.25
ESGold 100 %	031116	2825893	2024-04-18	2027-04-17	58.85	\$0.00	\$1,200.00	\$79.25
ESGold 100 %	031116	2825894	2024-04-18	2027-04-17	58.86	\$0.00	\$1,200.00	\$79.25
ESGold 100 %	031116	2825895	2024-04-18	2027-04-17	58.85	\$0.00	\$1,200.00	\$79.25
ESGold 100 %	031116	2825896	2024-04-18	2027-04-17	58.85	\$0.00	\$1,200.00	\$79.25
ESGold 100 %	031116	2825897	2024-04-18	2027-04-17	58.85	\$0.00	\$1,200.00	\$79.25
ESGold 100 %	031116	2825898	2024-04-18	2027-04-17	58.85	\$0.00	\$1,200.00	\$79.25
ESGold 100 %	031116	2825899	2024-04-18	2027-04-17	58.85	\$0.00	\$1,200.00	\$79.25
ESGold 100 %	031116	2825900	2024-04-18	2027-04-17	58.84	\$0.00	\$1,200.00	\$79.25
ESGold 100 %	031116	2825901	2024-04-18	2027-04-17	58.84	\$0.00	\$1,200.00	\$79.25
ESGold 100 %	031116	2825902	2024-04-18	2027-04-17	58.84	\$0.00	\$1,200.00	\$79.25
ESGold 100 %	031116	2825903	2024-04-18	2027-04-17	58.84	\$0.00	\$1,200.00	\$79.25
ESGold 100 %	031116	2825904	2024-04-18	2027-04-17	58.84	\$0.00	\$1,200.00	\$79.25
ESGold 100 %	031116	2825905	2024-04-18	2027-04-17	58.84	\$0.00	\$1,200.00	\$79.25
ESGold 100 %	031116	2825906	2024-04-18	2027-04-17	58.84	\$0.00	\$1,200.00	\$79.25
ESGold 100 %	031116	2825907	2024-04-18	2027-04-17	58.84	\$0.00	\$1,200.00	\$79.25
ESGold 100 %	031116	2825908	2024-04-18	2027-04-17	58.83	\$0.00	\$1,200.00	\$79.25
ESGold 100 %	031116	2825909	2024-04-18	2027-04-17	58.83	\$0.00	\$1,200.00	\$79.25
ESGold 100 %	031116	2825910	2024-04-18	2027-04-17	58.83	\$0.00	\$1,200.00	\$79.25
ESGold 100 %	031116	2825911	2024-04-18	2027-04-17	58.83	\$0.00	\$1,200.00	\$79.25
ESGold 100 %	031116	2825912	2024-04-18	2027-04-17	58.83	\$0.00	\$1,200.00	\$79.25
ESGold 100 %	031116	2825913	2024-04-18	2027-04-17	58.83	\$0.00	\$1,200.00	\$79.25
ESGold 100 %	031116	2825914	2024-04-18	2027-04-17	58.83	\$0.00	\$1,200.00	\$79.25
ESGold 100 %	031116	2825915	2024-04-18	2027-04-17	58.82	\$0.00	\$1,200.00	\$79.25
ESGold 100 %	031116	2825916	2024-04-18	2027-04-17	58.82	\$0.00	\$1,200.00	\$79.25
ESGold 100 %	031116	2825917	2024-04-18	2027-04-17	58.82	\$0.00	\$1,200.00	\$79.25

Title Holder	NTS	Claim	Registration Date	Expiry Date	Area (ha)	Excess Work	Required Work	Required Fees
ESGold 100 %	031116	2825918	2024-04-18	2027-04-17	58.82	\$0.00	\$1,200.00	\$79.25
ESGold 100 %	031116	2825919	2024-04-18	2027-04-17	58.82	\$0.00	\$1,200.00	\$79.25
ESGold 100 %	031116	2825920	2024-04-18	2027-04-17	58.82	\$0.00	\$1,200.00	\$79.25
ESGold 100 %	031116	2825968	2024-04-18	2027-04-17	58.84	\$0.00	\$1,200.00	\$79.25
ESGold 100 %	031116	2825969	2024-04-18	2027-04-17	58.83	\$0.00	\$1,200.00	\$79.25
ESGold 100 %	031116	2825970	2024-04-18	2027-04-17	58.83	\$0.00	\$1,200.00	\$79.25
ESGold 100 %	031116	2825971	2024-04-18	2027-04-17	58.82	\$0.00	\$1,200.00	\$79.25
ESGold 100 %	031116	2825972	2024-04-18	2027-04-17	58.81	\$0.00	\$1,200.00	\$79.25
ESGold 100 %	031116	2825973	2024-04-18	2027-04-17	58.81	\$0.00	\$1,200.00	\$79.25
ESGold 100 %	031116	2825974	2024-04-18	2027-04-17	58.81	\$0.00	\$1,200.00	\$79.25
ESGold 100 %	031116	2825975	2024-04-18	2027-04-17	58.81	\$0.00	\$1,200.00	\$79.25
ESGold 100 %	031116	2825976	2024-04-18	2027-04-17	58.81	\$0.00	\$1,200.00	\$79.25
ESGold 100 %	031116	2825977	2024-04-18	2027-04-17	58.81	\$0.00	\$1,200.00	\$79.25
ESGold 100 %	031116	2825978	2024-04-18	2027-04-17	58.81	\$0.00	\$1,200.00	\$79.25
ESGold 100 %	031116	2825979	2024-04-18	2027-04-17	58.81	\$0.00	\$1,200.00	\$79.25
ESGold 100 %	031116	2825980	2024-04-18	2027-04-17	58.80	\$0.00	\$1,200.00	\$79.25
ESGold 100 %	031116	2825981	2024-04-18	2027-04-17	58.80	\$0.00	\$1,200.00	\$79.25
ESGold 100 %	031116	2825982	2024-04-18	2027-04-17	58.80	\$0.00	\$1,200.00	\$79.25
ESGold 100 %	031116	2825983	2024-04-18	2027-04-17	58.80	\$0.00	\$1,200.00	\$79.25
ESGold 100 %	031116	2825984	2024-04-18	2027-04-17	58.80	\$0.00	\$1,200.00	\$79.25
ESGold 100 %	031116	2825985	2024-04-18	2027-04-17	58.80	\$0.00	\$1,200.00	\$79.25
ESGold 100 %	031116	2825986	2024-04-18	2027-04-17	58.80	\$0.00	\$1,200.00	\$79.25
ESGold 100 %	031116	2825987	2024-04-18	2027-04-17	58.80	\$0.00	\$1,200.00	\$79.25
ESGold 100 %	031116	2825988	2024-04-18	2027-04-17	58.79	\$0.00	\$1,200.00	\$79.25
ESGold 100 %	031116	2825989	2024-04-18	2027-04-17	58.79	\$0.00	\$1,200.00	\$79.25
ESGold 100 %	031116	2825990	2024-04-18	2027-04-17	58.79	\$0.00	\$1,200.00	\$79.25
ESGold 100 %	031116	2825991	2024-04-18	2027-04-17	58.78	\$0.00	\$1,200.00	\$79.25
ESGold 100 %	031116	2825992	2024-04-18	2027-04-17	58.78	\$0.00	\$1,200.00	\$79.25
ESGold 100 %	031116	2826041	2024-04-19	2027-04-18	58.82	\$0.00	\$1,200.00	\$79.25
ESGold 100 %	031116	2826042	2024-04-19	2027-04-18	58.81	\$0.00	\$1,200.00	\$79.25
ESGold 100 %	031116	2826043	2024-04-19	2027-04-18	58.81	\$0.00	\$1,200.00	\$79.25
ESGold 100 %	031116	2826044	2024-04-19	2027-04-18	58.81	\$0.00	\$1,200.00	\$79.25
ESGold 100 %	031116	2826045	2024-04-19	2027-04-18	58.80	\$0.00	\$1,200.00	\$79.25
ESGold 100 %	031116	2826046	2024-04-19	2027-04-18	58.80	\$0.00	\$1,200.00	\$79.25
ESGold 100 %	031116	2826047	2024-04-19	2027-04-18	58.80	\$0.00	\$1,200.00	\$79.25
ESGold 100 %	031116	2826048	2024-04-19	2027-04-18	58.80	\$0.00	\$1,200.00	\$79.25
ESGold 100 %	031116	2826049	2024-04-19	2027-04-18	58.79	\$0.00	\$1,200.00	\$79.25
ESGold 100 %	031116	2826050	2024-04-19	2027-04-18	58.79	\$0.00	\$1,200.00	\$79.25
ESGold 100 %	031116	2826051	2024-04-19	2027-04-18	58.79	\$0.00	\$1,200.00	\$79.25
ESGold 100 %	031116	2826052	2024-04-19	2027-04-18	58.78	\$0.00	\$1,200.00	\$79.25
ESGold 100 %	031116	2826053	2024-04-19	2027-04-18	58.79	\$0.00	\$1,200.00	\$79.25
ESGold 100 %	031116	2826054	2024-04-19	2027-04-18	58.79	\$0.00	\$1,200.00	\$79.25
ESGold 100 %	031116	2826055	2024-04-19	2027-04-18	58.78	\$0.00	\$1,200.00	\$79.25
ESGold 100 %	031116	2826056	2024-04-19	2027-04-18	58.78	\$0.00	\$1,200.00	\$79.25
ESGold 100 %	031116	2826057	2024-04-19	2027-04-18	30.10	\$0.00	\$1,200.00	\$79.25
ESGold 100 %	031116	2826058	2024-04-19	2027-04-18	4.96	\$0.00	\$500.00	\$40.75
ESGold 100 %	031116	2826059	2024-04-19	2027-04-18	11.63	\$0.00	\$500.00	\$40.75
ESGold 100 %	031116	2835493	2024-08-30	2027-08-29	19.78	\$0.00	\$500.00	\$40.75
ESGold 100 %	031116	2835494	2024-08-30	2027-08-29	58.76	\$0.00	\$1,200.00	\$79.25
ESGold 100 %	031116	2836589	2024-09-27	2027-09-26	52.66	\$0.00	\$1,200.00	\$79.25
ESGold 100 %	031116	2836590	2024-09-27	2027-09-26	57.63	\$0.00	\$1,200.00	\$79.25
ESGold 100 %	031116	2836591	2024-09-27	2027-09-26	26.04	\$0.00	\$1,200.00	\$79.25
ESGold 100 %	031116	2836592	2024-09-27	2027-09-26	58.25	\$0.00	\$1,200.00	\$79.25
ESGold 100 %	031116	2836593	2024-09-27	2027-09-26	58.73	\$0.00	\$1,200.00	\$79.25
ESGold 100 %	031116	2836594	2024-09-27	2027-09-26	58.23	\$0.00	\$1,200.00	\$79.25
ESGold 100 %	031116	2837752	2024-10-16	2027-10-15	28.99	\$0.00	\$1,200.00	\$79.25
ESGold 100 %	031116	2837753	2024-10-16	2027-10-15	11.82	\$0.00	\$500.00	\$40.75

Title Holder	NTS	Claim	Registration Date	Expiry Date	Area (ha)	Excess Work	Required Work	Required Fees
ESGold 100 %	031116	2837754	2024-10-16	2027-10-15	18.71	\$0.00	\$500.00	\$40.75
ESGold 100 %	031116	2837755	2024-10-16	2027-10-15	5.54	\$0.00	\$500.00	\$40.75
ESGold 100 %	031116	2837756	2024-10-16	2027-10-15	1.04	\$0.00	\$500.00	\$40.75
ESGold 100 %	031116	2837757	2024-10-16	2027-10-15	56.18	\$0.00	\$1,200.00	\$79.25
ESGold 100 %	031116	2837758	2024-10-16	2027-10-15	0.51	\$0.00	\$500.00	\$40.75
ESGold 100 %	031116	2837759	2024-10-16	2027-10-15	25.22	\$0.00	\$1,200.00	\$79.25
ESGold 100 %	031116	2837760	2024-10-16	2027-10-15	25.66	\$0.00	\$1,200.00	\$79.25
ESGold 100 %	031116	2837761	2024-10-16	2027-10-15	17.74	\$0.00	\$500.00	\$40.75
ESGold 100 %	031116	2837762	2024-10-16	2027-10-15	31.87	\$0.00	\$1,200.00	\$79.25
ESGold 100 %	031116	2837763	2024-10-16	2027-10-15	43.44	\$0.00	\$1,200.00	\$79.25
ESGold 100 %	031116	2837764	2024-10-16	2027-10-15	7.93	\$0.00	\$500.00	\$40.75
ESGold 100 %	031116	2837765	2024-10-16	2027-10-15	36.22	\$0.00	\$1,200.00	\$79.25
ESGold 100 %	031116	2837766	2024-10-16	2027-10-15	13.60	\$0.00	\$500.00	\$40.75
ESGold 100 %	031P01	2826060	2024-04-19	2027-04-18	18.47	\$0.00	\$500.00	\$40.75
ESGold 100 %	031P01	2826061	2024-04-19	2027-04-18	53.63	\$0.00	\$1,200.00	\$79.25
ESGold 100 %	031P01	2827192	2024-05-16	2027-05-15	58.70	\$0.00	\$1,200.00	\$79.25
ESGold 100 %	031P01	2827193	2024-05-16	2027-05-15	58.69	\$0.00	\$1,200.00	\$79.25
ESGold 100 %	031P01	2827194	2024-05-16	2027-05-15	58.68	\$0.00	\$1,200.00	\$79.25
ESGold 100 %	031P01	2827195	2024-05-16	2027-05-15	58.65	\$0.00	\$1,200.00	\$79.25
ESGold 100 %	031P01	2827196	2024-05-16	2027-05-15	58.66	\$0.00	\$1,200.00	\$79.25
ESGold 100 %	031P01	2827197	2024-05-16	2027-05-15	58.64	\$0.00	\$1,200.00	\$79.25
ESGold 100 %	031P01	2827198	2024-05-16	2027-05-15	58.64	\$0.00	\$1,200.00	\$79.25
ESGold 100 %	031P01	2827199	2024-05-16	2027-05-15	58.64	\$0.00	\$1,200.00	\$79.25
ESGold 100 %	031P01	2827200	2024-05-16	2027-05-15	58.65	\$0.00	\$1,200.00	\$79.25
ESGold 100 %	031P01	2827201	2024-05-16	2027-05-15	58.63	\$0.00	\$1,200.00	\$79.25
ESGold 100 %	031P01	2827202	2024-05-16	2027-05-15	58.64	\$0.00	\$1,200.00	\$79.25
ESGold 100 %	031P01	2827203	2024-05-16	2027-05-15	58.64	\$0.00	\$1,200.00	\$79.25
ESGold 100 %	031P01	2827204	2024-05-16	2027-05-15	58.64	\$0.00	\$1,200.00	\$79.25
ESGold 100 %	031P01	2827205	2024-05-16	2027-05-15	58.64	\$0.00	\$1,200.00	\$79.25
ESGold 100 %	031P01	2827206	2024-05-16	2027-05-15	58.63	\$0.00	\$1,200.00	\$79.25
ESGold 100 %	031P01	2827207	2024-05-16	2027-05-15	58.63	\$0.00	\$1,200.00	\$79.25
ESGold 100 %	031P01	2827208	2024-05-16	2027-05-15	58.63	\$0.00	\$1,200.00	\$79.25
ESGold 100 %	031P01	2827209	2024-05-16	2027-05-15	58.63	\$0.00	\$1,200.00	\$79.25
ESGold 100 %	031P01	2827210	2024-05-16	2027-05-15	58.63	\$0.00	\$1,200.00	\$79.25
ESGold 100 %	031P01	2827211	2024-05-16	2027-05-15	58.63	\$0.00	\$1,200.00	\$79.25
ESGold 100 %	031P01	2827212	2024-05-16	2027-05-15	58.62	\$0.00	\$1,200.00	\$79.25
ESGold 100 %	031P01	2827213	2024-05-16	2027-05-15	58.62	\$0.00	\$1,200.00	\$79.25
ESGold 100 %	031P01	2827214	2024-05-16	2027-05-15	58.62	\$0.00	\$1,200.00	\$79.25
ESGold 100 %	031P01	2827215	2024-05-16	2027-05-15	58.62	\$0.00	\$1,200.00	\$79.25
ESGold 100 %	031P01	2827216	2024-05-16	2027-05-15	58.61	\$0.00	\$1,200.00	\$79.25
ESGold 100 %	031P01	2827217	2024-05-16	2027-05-15	58.61	\$0.00	\$1,200.00	\$79.25
ESGold 100 %	031P01	2827218	2024-05-16	2027-05-15	58.61	\$0.00	\$1,200.00	\$79.25
ESGold 100 %	031P01	2827219	2024-05-16	2027-05-15	58.61	\$0.00	\$1,200.00	\$79.25
ESGold 100 %	031P01	2827220	2024-05-16	2027-05-15	58.61	\$0.00	\$1,200.00	\$79.25
ESGold 100 %	031P01	2827221	2024-05-16	2027-05-15	58.60	\$0.00	\$1,200.00	\$79.25
ESGold 100 %	031P01	2827222	2024-05-16	2027-05-15	58.60	\$0.00	\$1,200.00	\$79.25
ESGold 100 %	031P01	2827223	2024-05-16	2027-05-15	58.60	\$0.00	\$1,200.00	\$79.25
ESGold 100 %	031P01	2827224	2024-05-16	2027-05-15	58.60	\$0.00	\$1,200.00	\$79.25
ESGold 100 %	031P01	2827225	2024-05-16	2027-05-15	58.60	\$0.00	\$1,200.00	\$79.25
ESGold 100 %	031P01	2827226	2024-05-16	2027-05-15	58.60	\$0.00	\$1,200.00	\$79.25
ESGold 100 %	031P01	2836076	2024-09-18	2027-09-17	58.67	\$0.00	\$1,200.00	\$79.25
ESGold 100 %	031P01	2836077	2024-09-18	2027-09-17	58.67	\$0.00	\$1,200.00	\$79.25
ESGold 100 %	031P01	2836078	2024-09-18	2027-09-17	58.66	\$0.00	\$1,200.00	\$79.25
ESGold 100 %	031P01	2836079	2024-09-18	2027-09-17	58.66	\$0.00	\$1,200.00	\$79.25
					12,949.70	\$609,691.90	\$346,300.00	\$20,056.75

4.4 Issuer's Interest

On December 12, 2019, Secova (renamed ESGold as of July 14, 2022) signed a purchase agreement with DNA Canada Inc. ("DNA") to acquire a 100% undivided interest (the "Purchase") in 152 mining claims (including 76 of the claims that comprise part of the area known herein as the Property), pursuant to which it would acquire from DNA the following assets:

- i. 152 mining claims (the "project area");
- ii. the project area, together with all improvements, rights, and privileges incidental or belonging to the project area, including the immovable assets and the project area data, free and clear of all encumbrances.

In consideration for an undivided one hundred percent (100%) interest in and to the project area, the immovable assets and the property data, Secova agreed to:

- a) deliver 15,000,000 Secova Shares to DNA on the date that is four months and one day following the Closing Date (the "First Tranche Shares");
- b) deliver 15,000,000 Secova Shares to DNA on the date that is eight months following the Closing Date; (the "Second Tranche Shares");
- c) deliver 20,000,000 Secova Shares to DNA on the date that is 12 months following the Closing Date (the "Third Tranche Shares"); and
- d) assume the Assumed Liabilities up to \$100,000 and the Notre-Dame de Montauban Municipality Liabilities.

An equivalent of \$969,000 of the purchase price was allocated to the Immovable Assets in the Project Area. The remainder of the purchase price was allocated to goodwill.

On March 8, 2023, ESGold acquired an undivided one hundred percent (100%) interest of 20 mining claims from 9148-5706 Quebec Inc. in exchange of 200,000 common shares of ESGold (**Figure 4.3**). ESGold additionally staked five (5) mining claims of open ground adjacent to its main mining claim block.

The remaining claims comprising the Property (see **Figure 4.2**) were acquired by map staking through the province of Quebec's on-line GESTIM system.

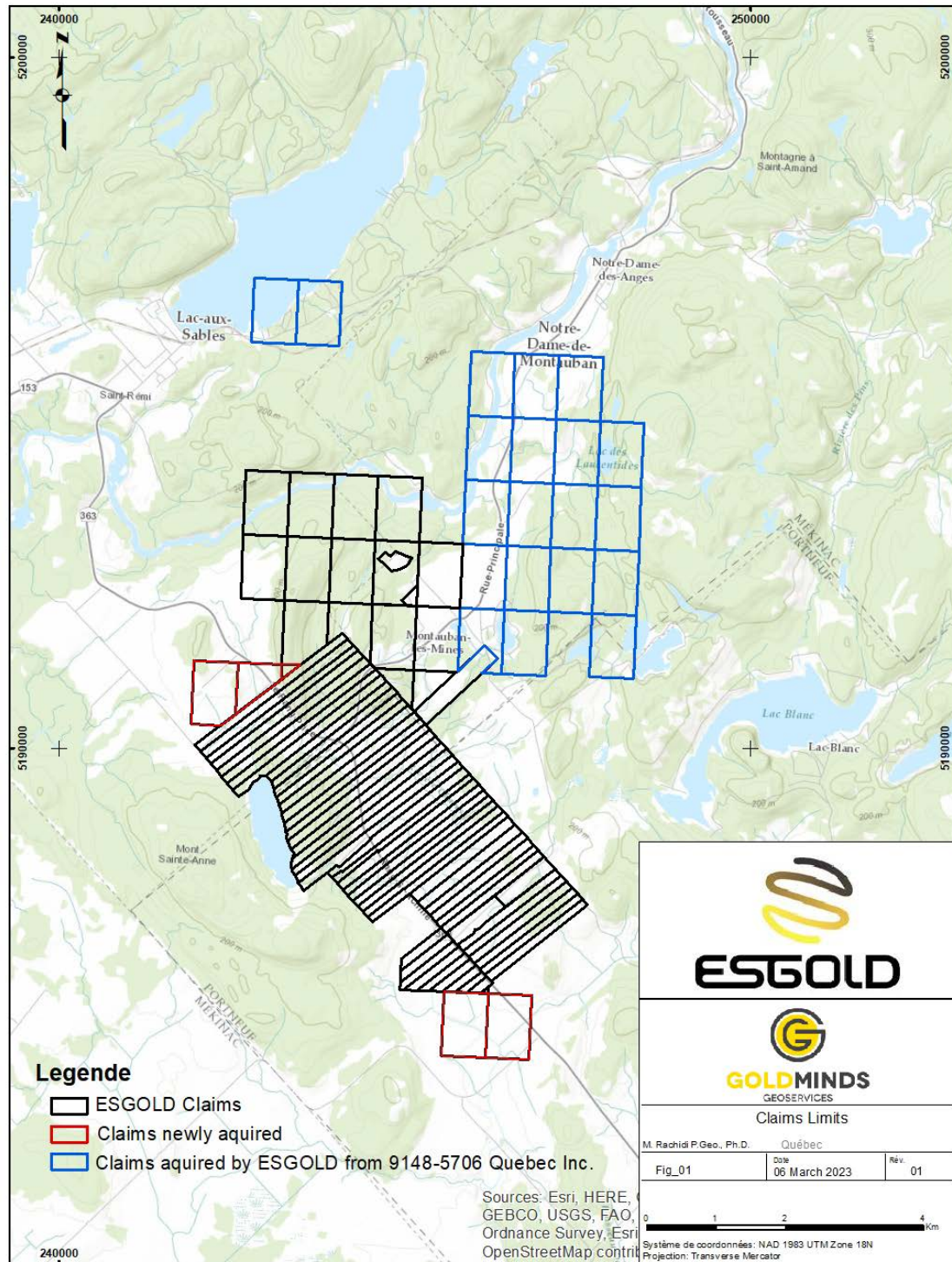

Figure 4.3: Claim map of the property as at March 8, 2023 showing claims acquired from DNA (black outlines) and from 9148-5706 Quebec Inc. (blue outlines), and newly staked claims (red outlines).

4.5 Mineral Royalties

There remains a 0.5% net smelter return royalty (“NSR”) with a Mr. Fayz Yacoub attached to five (5) claims on the Property, namely claims 2456371 to 2456375 inclusive.

From the date of the start of operations and until the end of the term or any renewal period, as the case may be, ESGold undertakes to pay the Municipality an annual amount equal to a 1% NSR resulting from its activities, all as additional rent (the “Additional Rent”). The parties agree that the Additional Rent will be a minimum of six thousand dollars (\$6,000) per month if the quantity treated is less than one hundred and eighty thousand (180,000) tonnes per year and of eight thousand dollars (\$8,000) per month if the quantity treated is greater than one hundred and eighty thousand (180,000) tonnes per year.

4.6 Permits and environmental liabilities

There are four tailings sites in the Montauban-les-Mines area and one tailing site in Notre-Dame-de-Montauban (**Figure 4-4**).

A certificate of Authorization (CA) (#7610-04-01-03026-01/400 965 180), for the implantation and exploitation of a gravity separation circuit to process the mining residues (i.e., tailings) corresponding to the Anacon Lead 1 tailings site, located in the municipality de Notre-Dame-de-Montauban on lots P-142, -144, -145, -153, -202, -209 and -210, was received from the provincial Ministry of Environment, Fight against climate change, Wildlife and Parks (MELCCFP) on September 14, 2012.

Due to the modification of the tailing’s treatment process (addition of a cyanidation step), an additional request has been made which includes the required authorizations for the supplementary equipment (specifically a wet collector and wastewater treatment plant).

Thus, on March 13, 2014, three other CA were issued by the MELCCFP:

- Operation of a mining waste processing plant (#7610-04-01-03026-02/401 285);
- Installation of a wastewater treatment system (#7610-04-01-03026-02/401 116 286);
- Installation of a wet collector and bag filter dust collector (#7610-04-01-03026-01/401 116 290).

The CA’s issued to DNA allowing it to proceed with the construction and installation of equipment facilities to recover precious metals (i.e., gold and silver), and possibly mica, from the mining residues at the Anacon Lead 1 tailings have been officially transferred to ESGold in March 2023.

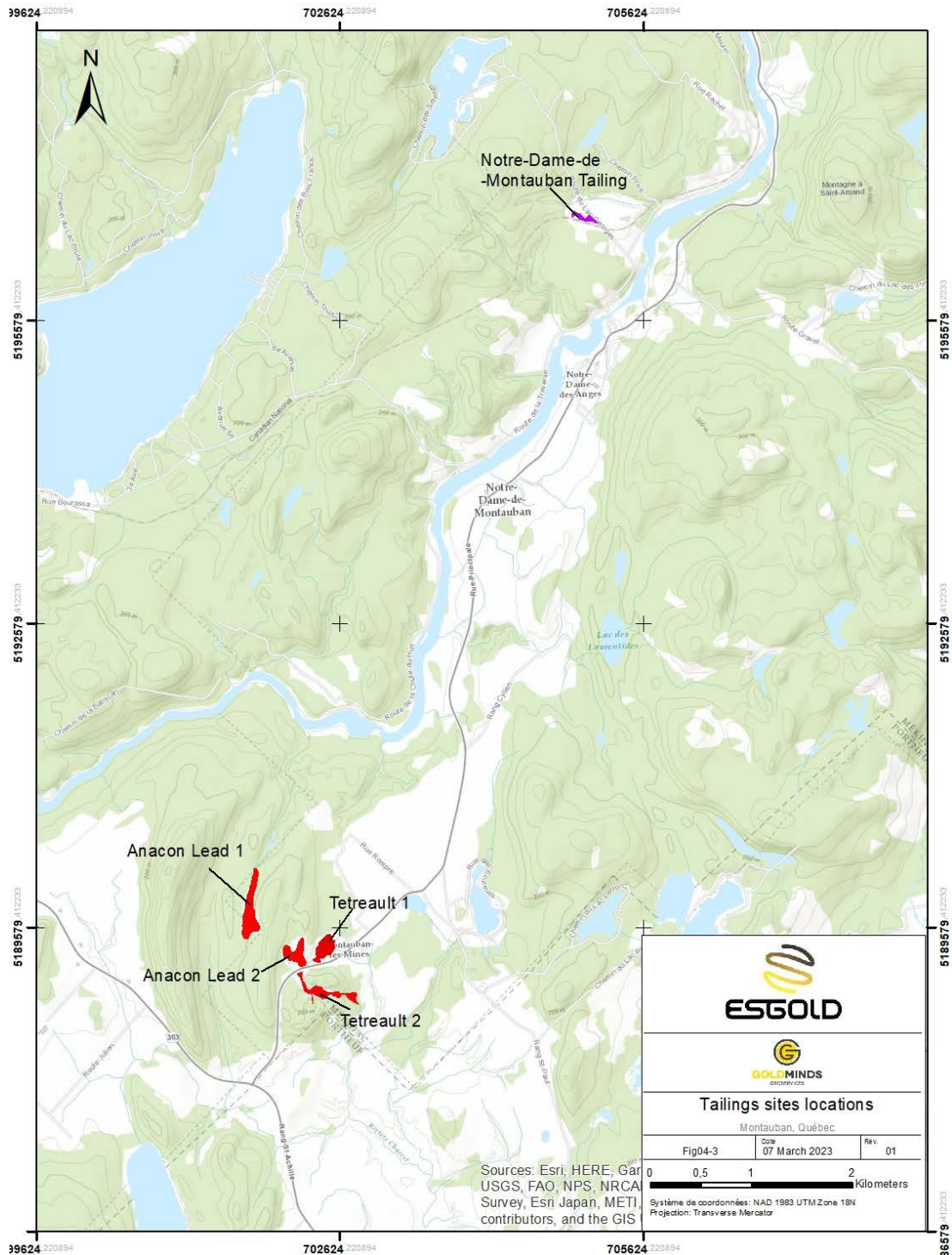

Figure 4.4: Tailings sites on the Property

During the process of acquiring the Property assets from DNA, ESGold provided notice to MRNF that it would be assuming responsibility for the tailings material and the potential environmental liabilities going forward. ESGold applied to

obtain the necessary permits to carry out certain aspects of the anticipated field work that would impact the environment, notably the mobilization (during processing) of mining residues (tailings), which are considered toxic waste by the government authorities.

On February 28, 2014, DNA received approval from the provincial government for its closure plan, which was to be implemented once DNA had processed the site's mining residues. In 2023, ESGold engaged Groupe Alphard Engineering of Montreal, QC ("Alphard") to update DNA's 2014 restoration plan. The closure plan will need to be updated, submitted and approved by the MRNF and the financial guarantee paid before starting any operating activity. Details about the closure plan are included in Section 20.3.

ESGold has negotiated with the Municipality to pay a monthly rent to the Municipality (the "Lease"). From the date of signature of this Lease, the monthly base rent (the "Rent") will be five hundred dollars (\$500), plus applicable taxes (i.e., GST and QST); however, from the date on which ESGold will begin its tailings recovery operations on the territory of the Municipality (the "Operation Start Date"), the Rent will be increased to two thousand five hundred dollars (\$2,500), plus applicable taxes. The Rent will be indexed annually, on the anniversary date of the signing of the Lease, whichever is greater of 2% or the Consumer Price Index for the Province of Quebec (CPI). Notwithstanding the foregoing, the Rent will be reduced if ESGold employs (full-time) residents of the Municipality having their permanent residence as owner in the territory of the Municipality or tenant for more than eighteen (18) months, as follows:

- 0 jobs - \$2,500;
- 10 jobs - \$2,000;
- 20 jobs - \$1,500;
- 30 jobs and more - \$1,000.

For clarification purposes, the amount of the Rent will be adjusted at the end of each month for the following month if it is demonstrated by ESGold that ten (10) local full-time jobs have been created.

As at the signature date of the 2025 PEA Report, there are no other known environmental liabilities to which the Property is subject, and no other known significant factors or risks exist that may affect access, title, or the right or ability to perform mineral exploration work.

4.7 Significant Factors and Risks

The Project is part of an industry that has inherent risks and uncertainties. The Project is subject to all risks associated with establishing or expanding new mining operations and business enterprises, including the timing and cost, which can be considerable, of the construction of mining and processing facilities and related infrastructure; the availability and cost of skilled labour and mining equipment; the potential increases in construction and operating costs due to changes in the cost of fuel, power, materials and supplies.

5. ACCESSIBILITY, CLIMATE, PHYSIOGRAPHY, LOCAL RESOURCES & INFRASTRUCTURE

5.1 Accessibility

The Notre-Dame-de-Montauban Municipality is accessible via Highway 363 from Highway 40, which links Québec City and Trois-Rivières. Rail access is also available less than 10 kilometres to the northeast, in Notre-Dame-des-Angles (Figure 5.1). The Property can be easily reached by four-wheel drive vehicles via numerous unpaved forestry and farm roads that branch off the paved highways. Areas not serviced by roads can be accessed by foot or all-terrain vehicles during the summer, and by snowmobile in the winter.

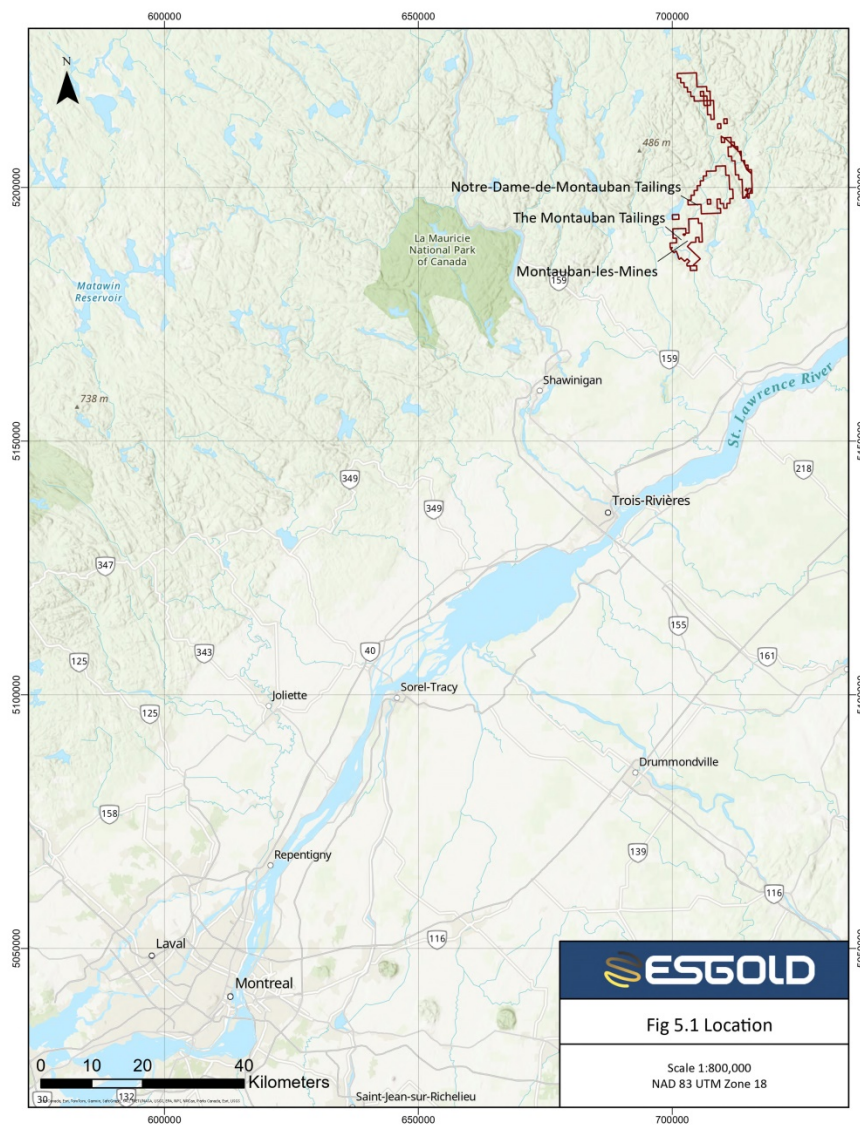

Figure 5.1: Base map showing local area access to the Property

5.2 Climate

From 1981 to 2010, Environment Canada reports daily average temperature of 19.0°C in July and -13.7°C for January. Snow cover generally lasts from November to April, with February as the month with the most snow accumulation (**Figure 5.2**). The average yearly precipitation is 1,133.2 mm, including rainfall (902.9 mm) and snowfall (230.3 mm). These data were collected at the Lac aux Sables station about 10 kilometres to the northwest of Property.

Mining and drilling operations may be carried out all year long, but surface exploration work (e.g., mapping, channel sampling) is most convenient from mid-April to mid-November.

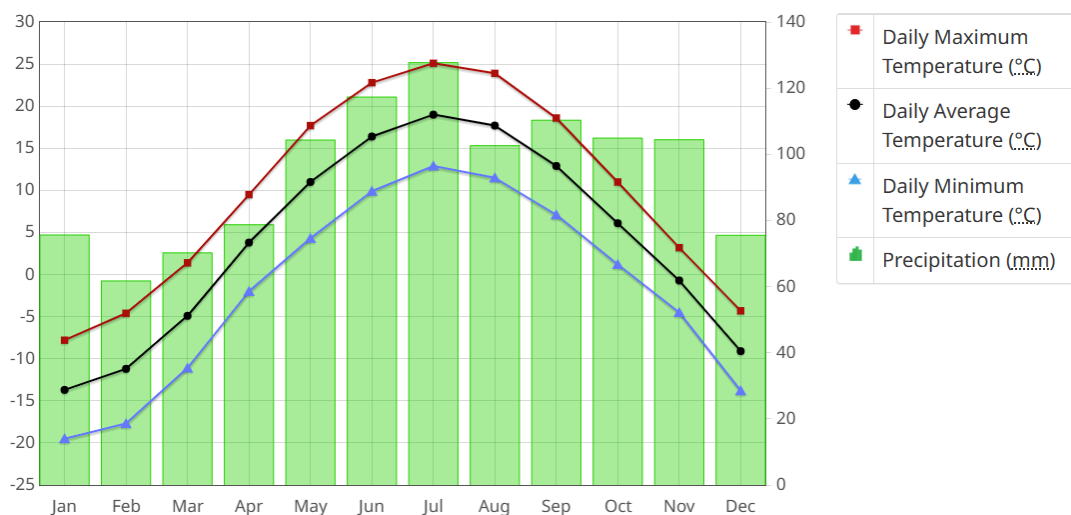

Figure 5.2: Temperature and precipitation graph for 1981 to 2010: Canadian climate normals for Lac aux Sables station
http://climate.weather.gc.ca/climate_normals/index_e.html

5.3 Physiography

The area's physiography is characterized by clayey and sandy plateaus forming the foothills of the Laurentian Mountains. The region is rural and agricultural, with most farms producing potatoes and corn. The Property roughly follows the valley of the Batiscan River and its tributaries from Notre-Dame-des-Montauban north approximately 35 km to Lac de Travers. The northernmost claim block is within the Réserve faunique de Portneuf. The Batiscan River drains the Property towards the south to the Saint Lawrence River. The topography is typified by small hills reaching up to 80-100 metres of relief above the valleys, which lie at an average elevation of 160 m in the southern part of the Property to 320 m in the north. Forest cover comprises a mix of mainly conifer, birch, cedar and maple trees in the south and typical boreal forest in the north.

5.4 Local Resources & Infrastructure

Manpower, water and electric power are easily available from the immediate area of Notre-Dame-de-Montauban. Quarry-specific equipment and personnel specialized in quarrying are available within a 30-kilometre radius from the municipality.

The on-site infrastructure includes a 16,000 ft² steel-structure building and its foundation, as well as water and electrical power installations. Access-infrastructure to the site where the milling facilities are projected to be located have been upgraded to handle heavy equipment. The primary objective of the proposed mill will be to recover precious metals from the tailings sites on the Property.

6. HISTORY

NOTE: The GESTIM and SIGEOM systems are the principal repository for historical information on the Province's mineral resources and are accessible online at <https://gestim.mines.gouv.qc.ca/> and <http://sigeom.mines.gouv.qc.ca/>. The GESTIM and SIGEOM web-sites allow on-line examination and queries of the Province of Quebec's database of Provincial Assessment Reports or "Gestimes Minières" (GM's). A listing of GM's pertinent to the Property is included in the References (**Item 27.0**).

All underground mining and production work described in the following sections of **Item 6** relate to work that was conducted within the boundaries of the current Property.

It should be noted that unless otherwise stated, all quoted diamond-drill intervals herein represent down-hole lengths and not true widths.

6.1 Summary of Historic (pre-NI 43-101 implementation) Work

The mining history of the area starts in 1910 with the discovery of the Montauban Pb-Zn deposit by Elzéar Gauthier. The numerous base-metal zones of the Montauban Mine (**Figure 6.1**) were worked over the years by a series of successive owners: Mr. E. Gauthier (1910-1911), Mr. P. Tétreault (1911-1914), the Zinc Company Ltd. (1915-1921), the Tétreault Estate (1923-1924), British Metal Corporation (1924-1929), the Pierre Tétreault Succession (1929-1937), Siscoe Metals Ltd. (1942-1944), Anacon Lead Mines Ltd. (1948-1956) and Ghislau Mining Corporation Ltd. (1957-1966).

In 1966, most of the installations were decommissioned, and the mining rights on the Anacon Property expired in 1972. Total production from the Tétreault-Anacon Property amounted to 2,655,588 short tons of ore with average recoveries of 4.53% Zn, 1.54% Pb, 0.02 oz/t Au and 2.50 oz/t Ag (McAdam and Flanigan, 1976). A total of 100,309 short tons of ore from the Montauban Zone, located north of the Tétreault-Anacon Property, were milled from June 1953 to January 1954 at grades of 2.88% Zn, 1.03% Pb, 1.00 oz/t Ag and 0.01 oz/t Au (Baldwin, 1961).

The five tailings sites in the Montauban-les-Mines area, created during the various mining operations described above, are: Anacon Lead 1; Anacon Lead 2; Tétreault 1; Tétreault 2; and Montauban United.

From 1983 to 1990, Muscocho Explorations Ltd. ("Muscocho") mined several gold bearing zones of the deposit producing 813,632 tonnes grading 3.54 g/t Au and 12.36 g/t Ag (McPhee, 1982; GM42953).

Regional geological mapping in the Montauban area was carried out by Bancroft (1915), Smith (1950; 1956, RG-065), Pyke (1966, RP-545; 1967), Rondot (1978a, DPV-594; 1978b) and Morin (1987, MM-86-02), and Provincial government stream-sediment (heavy and fine fractions) and till geochemistry

surveys were carried out in the Montauban-les-Mines sector in 1989 (Choinière, 1992; MB-92-18).

The ore deposits and host rocks have been studied by the following authors: Alcock (1930); Osborne (1939); O'Neil and Osborne (1939; RP-136); Wilson (1939); Smith (1950; 1956, RG-065); Sangster (1972); Stamatelopoulou-Seymour (1975); Stamatelopoulou-Seymour and MacLean (1977); Ledoux and Assad; (1979); Fletcher (1979); Prabhu (1981); MacLean et al., (1982); Prabhu and Webber (1984); Stamatelopoulou-Seymour and MacLean (1984); Bernier (1985); Gauthier et al.; (1985); Bernier et al.; (1987); Côté (1989); Jourdain; (1987); Jourdain et al. (1987); Bernier (1992); Bernier and Maclean (1993); Jourdain (1993); Nadeau and van Breemen; (1994); Nadeau et al. (1999); and Tomkins (2007).

1988: Minerals Barexor Inc. performed a diamond-drilling programme just south of where Exploration Norwood Inc. were drilling at the time. Minerals Barexor Inc. completed 5 drill-holes (BV-88-05 and BV-88-07 to BV-88-10). It was reported that each drill-hole intersected quartz-tourmaline veins with low gold values (highest value: 0.01 oz/t Au locally).

1989: Exploration Norwood Inc. reported on geophysical and diamond-drilling work. Geophysical work included an IP survey (27.2 km) and EM survey (17.0 km). The IP survey produced 14 anomalous zones believed to represent semi-massive to disseminated sulphides, or zones rich in magnetite. Five drill-holes (470-01-87, 470-02-87, 470-03-87, 470-04-88 and 470-05-88) were drilled to test the best geophysical anomalies. Gold-assay values were low with the best results being 400 ppb Au over 1.5 metres in a sheared and breccia zone (124.1 - 125.6 m down-hole in drill-hole 470-03-87), and 0.14 g/t Au over 4.5 metre (52.5 - 56.7 m down-hole) in a semi-massive pyrite zone, in hole 470-04-88 (Perron and Morin, 1988; GM47590).

A 1989 basal till survey was carried out to assess the area's mineral potential by tracing the detrital dispersal of bedrock mineralization to the bedrock source (Pelletier and Beaumier, 1990; MB-90-20). The fine fraction was assessed for 41 elements. In 1993, a study of the garnet dispersal within of the heavy fraction of basal till from the same survey was reported by Lalonde et al. (1994; MB-94-42). The heavy fractions were assessed for 31 elements and the results were published by Lalonde (1996; MB-96-31).

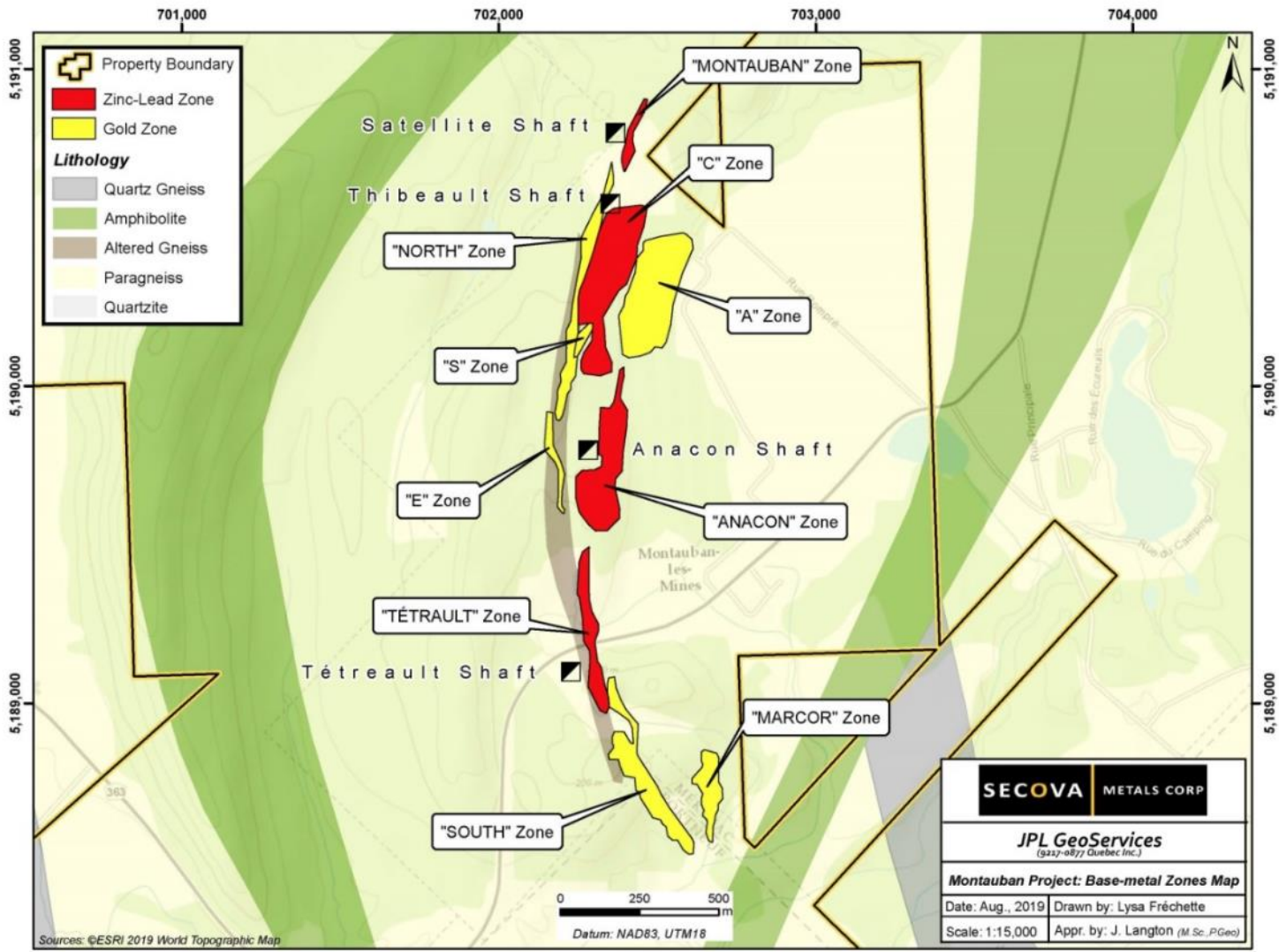

Figure 6.1: Simplified geology map showing of Montauban base-metal zones

6.2 The Montauban property

Most of the exploration and mining activities on the Property were conducted in the area formerly covered by the Tétreault–Anacon property (1910-1973) and the former Muscocho Exploration property (1974-1996). Summaries of exploration activities in the surrounding areas are also included in the following:

6.2.1 Tétreault–Anacon property (1910-1973)

In 1910, Elzear Gauthier discovered the first lead-zinc mineralization near the Montauban-les-Mines. Mining rights were acquired in 1911 by Pierre Tétreault, who began development work and built a mill with a capacity of 150 short tons per day. This marked the start of mining of the Montauban ore-body (i.e., the Tétreault Mine). Small quantities of ore were mined from transverse veins following the first year of discovery.

Mining by various companies continued intermittently in the region from 1912 to 1935. The Zinc Company Ltd., a subsidiary of the Weedon Mining Company, took over the property and operated the mine from 1914 to 1921. The Zinc Company built a 200-ton flotation mill and a roasting plant for the zinc concentrate in 1916 that was in operation until 1921, when the lease on the property expired. From 1911 to 1924, the Tétreault Mine produced 318,413 short tons of ore (Malouf, 1948; GM00557-A). The average value of assayed ore was not noted in the available documents.

The Tétreault Estate reopened the mine in 1923, and operated it until 1924 when it was leased to British Metal Corporation, who improved the plant and operated it continuously until 1929. During this time, British Metal Corporation performed underground development work and surface and underground drilling on the Tétreault Mine (Denis, 1930; GM18431). From 1925 to 1929, the mine produced about 527,921 short tons of ore assaying roughly 9% Zn, 3% Pb, 0.09 oz/t Au and 8.3 oz/t Ag (Malouf, 1948; GM00557-A).

Titles reverted to the Pierre Tétreault succession in 1929, and production resumed during from December 1934 to May 1937. During this period, 259,087 short tons were mined at an average of 4.5% Zn, 1.4% Pb, 0.02 oz/t Au and 3.0 oz/t Ag (Malouf, 1948; GM00557-A).

As a wartime measure, Siscoe Metals Mines Ltd. reopened the mine from 1942 to 1944 under contract to Wartime Metals Corporation. Siscoe Metals Mines then mined the lead-zinc ore-body to help supply strategic metals during World War II. Siscoe Metals Mine milled 213,641 short tons averaging 4.0% Zn, 1.0% Pb, 0.02 oz/t Au and 2.0 oz/t Ag (Malouf, 1948; GM00557-A)

In 1948, Anacon Lead Mines Ltd. took over the property and resumed operations. They built a 1,000-short ton mill, which operated until the closing of the mine in 1955. Diamond-drilling, which commenced in 1949 and was discontinued in February 1953, comprised 93,457 feet (28,485.7 m) of surface diamond-drilling and 40,450 feet (12,329.2 m) of underground drilling (Cornwall, 1953; GM02403). Most of this drilling was carried out in the A, C and North Gold

zones. Some drilling was also carried out in the southern part of the South Gold and D zones. No exploration work was done after February 1953 (Arcand, 1961; GM11070).

The mine was operated by two shafts. The No.3 shaft (Tétreault shaft) was inclined at 53° and sunk to a vertical depth of 426 feet (129.85 m). The No. 4 shaft (Anacon shaft) was a vertical opening that extended to a depth of 771 feet (235.0 m). This shaft provided access to the A Zone - discovered and subsequently mined out by Anacon Lead Mines. Eight levels aggregating 4,400 feet (1,341.1 m) were developed.

When underground operations by Anacon Lead Mines ceased in 1955, all equipment below ground, as well as the surface plant, were left in place; however, both hoists and air compressors were removed and sold with the milling equipment. From 1949 to July 1955, Anacon Lead Mines produced 1,336,526 short tons at an average grade of 3.09% Zn, 1.24% Pb, 1.98 oz/t Ag and 0.013 oz/t Au (Arcand, 1961, GM11070; Lee, 1965).

In 1957, Ghislau Mining Corporation Ltd. purchased from Anacon Lead Mines the mining rights, surface rights, mill, and other on-site buildings. In 1961, Lavolette Mining Corporation Ltd. installed a 1,000 short ton per day concentrator to treat tailings from former operations. The mill ran for 8 months and operations ended early in 1962 when extreme grade variations in the feed made metal recovery uneconomic (Lee, 1965). In 1962, 14 vertical holes, totalling 2,662 feet (811.4 m), were drilled on the D Zone and the north part of the South Gold Zone (Lee, 1965). In 1964, 20 holes totalling 4,664 feet (1,421.6 m), were drilled to the south of the South Gold Zone (Lee, 1965). One deep hole 2,504 feet long (763.2 m) was drilled to cut a carbonatized horizon in the paragneiss that was exposed at surface; the hole cut the target horizon at a vertical depth of 1,500 feet (457.2 m), but it was not mineralized. In 1965, 27 short holes were drilled on the North Gold Zone at intervals of 50 feet (15.2 m) (Lee, 1965).

A bulk sampling programme was also collected from the North Gold Zone. During the same year, Ghislau Mining Corporation bought Lavolette's share of the equipment for \$30,000. Ore reserves tabulated by Lee (1965) are summarized in **Table 6-1**.

Table 6-1: Historical Ore Reserves* on the Tétreault-Anacon property (Lee, 1965)

Location	Tonnage	Zn%	Pb%	Ag oz/ton	Au oz/ton
<u>Basemetal</u>					
C Zone	60,929	3.94	1.17	1.15	0.017
D Zone	62,608	3.32	1.15	1.39	0.01
E Zone	<u>15,300</u>	<u>2.69</u>	<u>0.96</u>	<u>0.96</u>	<u>0.007</u>
Total	138,837	3.52	1.10	1.24	0.013
South Gold Zone	77,230			1.99	0.189
North Gold Zone	140,039			0.605	0.193
Total	217,269 tons Precious Metal			1.10	0.192

**These gold, silver and base-metal resources, are historical in nature and should not be relied upon. A qualified person has not done sufficient work to classify the historical estimate as current mineral resources or mineral reserves. It is unknown what key assumptions, parameters, and methods were used to prepare the historical estimate. ESGold is not treating the historical estimate as current mineral resources or mineral reserves.*

After 1965, the mining concession covering the former Anacon property became idle and was eventually revoked in 1971.

Total production from the Tétreault-Anacon property amounted to 2,655,588 short tons of ore with average recoveries of 4.53% Zn, 1.54% Pb, 0.02 oz/t Au and 2.50 oz/t Ag (McAdam and Flanigan, 1976).

6.2.2 United Montauban Mine property (1914-1974)

The Montauban United Mine property adjoined the Tétreault-Anacon property at its northern boundary. It was formed by the amalgamation of two properties (Figure 6.2) as follows:

United Lead and Zinc Mines property: Between 1914 and 1916, some surface trenching was done by the Montauban Mining Syndicate and two shallow shafts were sunk to depths of 34 feet (10.4 m) and 51 feet (15.5 m) respectively (Cornwall, 1954; GM03509). A 60-foot sloped winze was also sunk, to a total vertical depth of 110 feet (33.5 m). Two levels comprising some short drifts and cross-cuts were also developed (MRN, 1916). In 1928, St-Lawrence Lead and Zinc Mines was succeeded by St-Lawrence Metals Ltd., which carried out a programme of diamond-drilling and underground exploration (the Thibault mine) (Carpenter, 1930; GM18425).

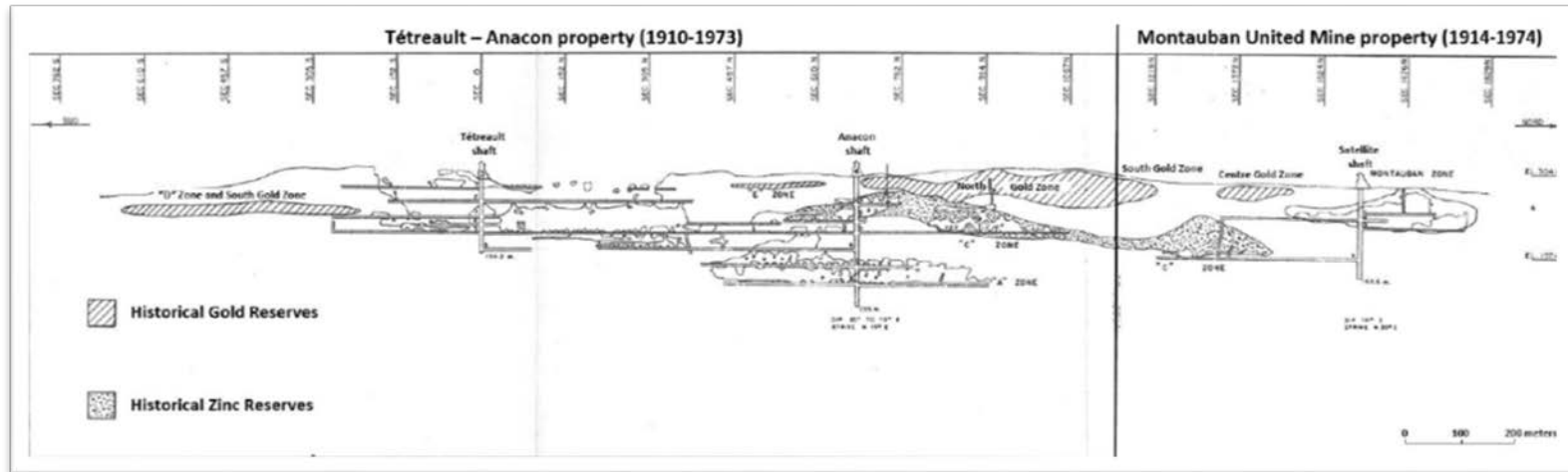

Figure 6.2: United Property - circa 1974

The Thibault shaft was sunk to 100 feet (30.5 m). A winze was sunk from the 100-ft level to a depth of 175 feet (53.3 m). Cross-cutting and drifting were carried out on the 50-ft and 100-ft levels. St-Lawrence Lead and Zinc Mines suspended operations in September 1930 and was succeeded in 1932 by Vimy Gold and Metals Ltd., who in turn were replaced by United Metals in 1937 (Cornwall, 1953; GM02403). United Lead and Zinc Mines Ltd. acquired its holdings at the time from United Metals. The mine at this stage had filled with water and no further exploration was attempted until 1950-51. Between 1950 and 1952, a total of 43,185.2 feet (13,162.8 m) of surface diamond-drilling and 283.4 feet (86.4 m) of underground drilling were bored by United Lead and Zinc Mines.

Montauban Mines property: The property held by Montauban Mines Ltd. was previously owned by the Shawinigan Mining and Smelting Company, which sunk a shaft and did some exploratory trenching (Cornwall, 1954; GM03509). Their early investigations did not locate any valuable mineralization, but in 1948, diamond-drilling revealed the presence of additional lead and zinc mineralization. A total of 3,529.6 feet (1,075.8 m) of surface drilling was bored. In 1950, Montauban Mines was incorporated and took over the property. Between 1950 and 1952, a total 38,301.6 feet (11,674.3 m) of surface diamond-drilling and 232.0 feet (70.7 m) of underground drilling were completed by Montauban Mines.

A shaft was started in 1951 and ended in June 1952. The shaft reached a depth of 550.0 feet (167.6 m) and stations were cut at four levels. The main zone (Montauban Zone) was developed from cross-cuts and drifts on the upper three levels. The fourth level was developed by means of a drift driven south to meet the continuation of the Anacon C Zone.

United Montauban property: In June 1953, United Montauban Mines was formed from an amalgamation of two companies previously known as United Lead and Zinc Mines and Montauban Mines. The diamond-drilling carried out by Montauban Mines and United Lead and Zinc Mines between 1950 and 1952 established the continuation of the Anacon C Zone, the Anacon Gold Zone, and the presence of mineable ore in a separate ore zone known as the "Montauban Ore Zone" (Cornwall, 1954; GM03509). Production started in mid-1953. With an estimated 3 years of ore apparently remaining, but with operating losses of \$166,000 in 1953, the mine was shut down on January 31, 1954 in order to conserve mine reserves for a period of better metal prices. A total of 100,309 short tons of ore were milled during the period of June 1953 to January 1954 at a grade of 2.88% Zn, 1.03% Pb, 1.00 oz/t Ag and 0.01 oz/t Au from the Montauban Zone (Baldwin, 1961). At the end of 1953, United Montauban Mines Ltd. became Satellite Metal Mines Ltd. in 1958. No work was performed by Satellite Metal Mines. The mine was maintained on a caretaker basis during the time Satellite Metal Mines held the property.

6.2.3 Muscocho Exploration Property 1974-1996

The Tétreault-Anacon Property comprising claims held by Mr. Poulin was acquired by Muscocho in December 1974 (McAdam and Flanagan, 1976).

Muscocho optioned the former holdings of United Montauban Mines from its successor company, Satellite Metal Mines Ltd., thereby acquiring control of the total known strike of the Montauban mineralized zone.

In 1975, Muscocho resurveyed and compiled the results of previous diamond-drilling on the property. During the year, ground magnetic and electromagnetic (Radem) surveys were performed over the entire Montauban mineralized zone. Twenty-one (21) short holes, totalling 1,301.8 metres, were drilled on the North Gold Zone over 1,400 feet (426.7 m) of mineralized strike.

In 1976, metallurgical tests were carried out on drill-core from the 1975 diamond-drilling programme. Two composite samples collated from hole MM-1 were sent to a laboratory of the Ministry of Energy and Resources of Québec. Cyanidation test work was performed on the two composite samples and the overall recovery was evaluated at 98% (Vachon, 1976). In 1977, a geophysical survey was carried out to investigate the northern extension of the Montauban mineralized zone (Lamarche, 1978; DPV-578). In June 1978, SOQUEM Inc. ("SOQUEM") entered into a joint venture agreement with Muscocho to acquire a 50% interest in the property by spending \$200,000. SOQUEM was also required to make cash payments totalling \$80,000 to Muscocho over a period of two years. At this time, Boudreault and Léonard (1979; GM34881) reported gold and silver indicated reserves* totalling 370,000 metric tons at grades of 8.81 g/t Au and 34.28 g/t Ag. These gold and silver "reserves" corresponded to the South, E and North zones from the former Tétreault-Anacon property, and the South and Centre zones of the former United Montauban property. In addition, indicated reserves* of base-metals were reported as 635,000 metric tons at 3.46% Zn, 1.07% Pb, 38.74 g/t Ag, and 0.55 g/t Au.

**These "reserves" are historical in nature. A qualified person has not done sufficient work to classify the historical estimate as current mineral resources or mineral reserves. ESGold is not treating the historical estimates as current mineral resources or mineral reserves.*

Exploration work performed by SOQUEM in 1978 (Boudreault and Léonard, 1979; GM34881) comprised a review of all core from the 1975 diamond-drilling programme by Muscocho. Some check assays were performed at an independent laboratory to provide quality control on the prior gold, silver and base-metal assays. Between October 1978 and March 1979, a total of 37 BQ-diameter short holes totalling 2,030.9 metres were drilled, mainly on the North Gold Zone. Following this drilling campaign, SOQUEM reported indicated geological reserves* (uncut) of 500,417 metric tons averaging 8.33 g/t Au and 21.7 g/t Ag. For the reserve calculation, the "triangular" method was used to determine the surface area of the blocks on the sections. Grade was calculated by grouping intersections according to the following criteria:

1. upper cut-off: high values were reduced to 34.28 g/t Au;
2. the lower intersection cut-off was 2.74 g/t Au;
3. minimum width was 2.00 m;
4. a density factor of 2.8.

Dilution was not considered in the estimate.

**These "reserves" are historical in nature. A qualified person has not done sufficient work to classify the historical estimate as current mineral resources or mineral reserves. ESGold is not treating the historical estimate as current mineral resources or mineral reserves.*

In 1980, a detailed geological survey was performed on the North Gold Zone (Biron and Bureau, 1981; GM37536). The geological survey area covered the zone over a strike length of 915 metres, with an additional 150 metres on either side (perpendicular to survey length). A total of 12 trenches were also excavated in this area. The North Gold Zone was recognized in several trenches. In fall 1980, an infill drilling campaign was carried out on the North Gold Zone and represented by 24 short surface holes, totalling 1,135.6 metres. During the year, the portal of a new ramp was excavated. Underground development commenced and an access decline ramp (4.25 m X 2.90 m; average gradient of 10%) was developed from surface over a total of 422 metres. The ramp reached a vertical depth of 60 metres. Three levels were opened (level 280, 260 and 250). A total of 80 metres of crosscuts, 90 metres of raises, and 285 metres of drifts were excavated. Two underground infill drilling programmes were completed by SOQUEM. In 1980, ten (10) holes were drilled for a total of 356.9 metres, and in winter 1981, twenty-one (21) holes were added, for another 728.7 metres.

Proven and probable ore reserves* published by SOQUEM in May 1981 for the North Gold Zone (Biron and Bureau, 1981; GM37536) were 219,300 tonnes grading 7.75 g/t Au, 12.8 g/t Ag, 0.61% Cu, 0.24% Pb and 0.62% Zn. For the reserve calculation, the "triangular" method was used to determine the surface area of the blocks on the sections. Grade was calculated by grouping intersections according to the following criteria:

1. upper cut-off: high values were reduced to 34.28 g/t Au;
2. the lower intersection cut-off was 2.74 g/t Au;
3. minimum width was 2.00 m;
4. a density factor of 2.8.

By mutual agreement between Muscocho and SOQUEM, SOQUEM relinquished the management of the joint venture on August 12, 1981 in favour of Muscocho (McPhee, 1982; GM42953). During the rest of the year, Muscocho drilled 146 surface diamond-drill holes totalling 5,253 metres and carried out 246 metres of drifting on the three existing levels (McPhee, 1982; GM42953). The SOQUEM and Muscocho underground programmes resulted in stock piles of 13,353 metric tons of ore grading 3.98 g/t Au.

**These "reserve" estimates are historical in nature. A qualified person has not done sufficient work to classify the historical estimate as current mineral resources or mineral reserves. ESGold is not treating the historical estimate as current mineral resources or mineral reserves.*

In 1982, Muscocho carried out 9 metres of drifting and mined 3,902 metric tons of ore at a grade of more than 4.0 g/t Au, and 4,833 metric tons of ore at a lower grade (1.5 g/t to 4.0 g/t Au). The Anacon Shaft was repaired, a fire assay laboratory was built, and the foundation for the future mill was prepared. In April 1982, Control Data Canada Ltd. established ore reserves* for the North Gold Zone as 308,000 metric tons at 6.9 g/t Au with a cut-off grade of 4 g/t Au (McPhee, 1982; GM42953), using a kriging interpolation method to assign gold value to 4m x 2m x 2m blocks

**These "reserve" estimates are historical in nature. A qualified person has not done sufficient work to classify the historical estimate as current mineral resources or mineral reserves. ESGold is not treating the historical estimate as current mineral resources or mineral reserves.*

In 1983, Muscocho purchased a 150 tonne per day (tpd) cyanidation mill for \$1.78 million from Canada Mining Corporation, who had designed, built and installed it on the Camlaren gold property 84 kilometres north of Yellowknife, NWT (Huggard, 1984). Under the supervision of Canada Mining Corporation, the mill was dismantled in January 1983, moved to Muscocho's property and was operating within five months. Muscocho commenced production, and on June 16, 1983 the first gold bar was poured (McPhee, 1982; GM42953). The gold bar weighted 606 ounces and contained 45.2% of gold and 47.7% of silver. Between June and December 1983, a total of 57,024 metric tons were processed from the 1981-1983 developmental ore and from the test material from the bulk sampling programme on the North Gold Zone. Surface drilling was also carried out during the year. A total of 70 holes were drilled in order to define the shape of the North Gold Zone and test its extension to the north and south and at depth (Vallières, 1984; DV84-06).

In 1984, diamond-drilling performed by Muscocho on the South Gold Zone, located about 2 kilometres from the North Gold Zone, defined proven reserves* of 208,835 metric tons averaging 4.0 g/t Au and 68.46 g/t Ag to a depth of 90 metres (Vallières, 1985; DV85-02).

**These "resources" are historical in nature. A qualified person has not done sufficient work to classify the historical estimate as current mineral resources or mineral reserves. It is unknown what key assumptions, parameters, and methods were used to prepare the historical estimate. ESGold is not treating the historical estimate as current mineral resources or mineral reserves.*

Other exploration work was done on the newly discovered Simard Zone. This new zone was found near the North Gold Zone. In November 1984, a new ramp was begun in order to reach the South Gold Zone. Between January 1 and December 31, 1984, a total of 123,294 metric tons were processed from the North Gold Zone.

In 1985, Muscocho bought the remaining part (16%) of SOQUEM's interest in the Muscocho property. SOQUEM received 300,000 shares of Muscocho at a share price of \$3.80 for a total of \$1.14M. A total of 26,900 metres of diamond-drilling

were carried out on the North Gold Zone, the South Gold Zone and the Marcor Zone. In 1985, the access ramps of the Simard Zone (later renamed the S Zone) and the South Gold Zone were finished. The diamond-drilling programme increased the proven reserve on the South Gold Zone to 279,200 metric tons averaging 4.69 g/t Au at a vertical depth of less than 90 metres (Lachance, 1986; DV86-04). Proven reserves* on the Marcor Zone were established at 125,000 metric tons averaging 4.0 g/t Au. A total of 135,029 tonnes were processed in 1985 from the North Gold Zone.

**These "resources" are historical in nature. A qualified person has not done sufficient work to classify the historical estimate as current mineral resources or mineral reserves. It is unknown what key assumptions, parameters, and methods were used to prepare the historical estimate. ESGold is not treating the historical estimate as current mineral resources or mineral reserves.*

In 1986, 170 holes were drilled for a total of 23,619 metres on the South Gold Zone, the Marcor Zone and the A Zone (Lachance, 1987; DV87-01). The A Zone was a newly discovered zone. At the end of the year, the proven reserve was established at 320,600 metric tons.

Proven reserves* on the South Gold Zone, the Marcor Zone and the Simard Zone were evaluated at 216,000, 54,600 and 50,000 metric tons, respectively. Muscocho put the South Gold Zone into production on July 15, 1986 (Lachance, 1987; DV87-01). During the year, the ramp was extended toward the Marcor Zone, located northeast of the South Gold Zone. Between January 1 and December 31, 1986, a total of 123,500 metric tons were processed from the North Gold Zone (103,103 t) and the South Gold Zone (20,397 t). The North Gold Zone was mined out on October 1986.

**These "resources" are historical in nature. A qualified person has not done sufficient work to classify the historical estimate as current mineral resources or mineral reserves. It is unknown what key assumptions, parameters, and methods were used to prepare the historical estimate. ESGold is not treating the historical estimate as current mineral resources or mineral reserves.*

In 1987, 75 holes were drilled totalling 13,296 metres and distributed as follows: South Marcor Zone (12 holes = 2,071 m); S Zone (formerly the Simard Zone; 6 holes = 563 m); A Zone (28 holes = 6,021 m); C Zone (7 holes = 1,073 m); Hanging wall Zone (17 holes, 3,032 m); and Carbonate Zone (5 holes = 546 m) (Lachance, 1988; DV88-01). At the end of the year, the proven reserves* were established at 208,300 metric tons. Proven reserves on the South Gold Zone, the South Marcor Zone and the S Zone were evaluated at 125,300, 28,200 and 54,800 metric tons, respectively. During the year, the ramp was extended (240 m) on the South Marcor Zone accompanied by drifting (220 m) and raising (615 m). On the S Zone, the ramp was extended (240 m) accompanied by drifting (100 m), crosscutting (100 m), and raising (110 m). Between January 1 and December 31, 1987, a total of 133,306 metric tons were processed from the South Gold Zone (90,709 t), the South Marcor Zone (26,400 t), the S Zone (3,858 t) and other development ores.

**These “resources” are historical in nature. A qualified person has not done sufficient work to classify the historical estimate as current mineral resources or mineral reserves. It is unknown what key assumptions, parameters, and methods were used to prepare the historical estimate. ESGold is not treating the historical estimate as current mineral resources or mineral reserves.*

In 1988, 121 holes totalling 9,679 metres were drilled on the Muscocho property (Lachance, 1989; DV89-01). At the end of the year, the geological reserve was established at 356,000 metric tons averaging 4.07 g/t Au and 128.0 g/t Ag. The E Zone was discovered by diamond-drilling. The geological reserves* of this new zone were estimated at 24,167 metric tons averaging 4.72 g/t Au and 24.9 g/t Ag. The northern extension of the North Gold Zone contained 26,100 metric tons averaging 5.38 g/t Au and 10.4 g/t Ag. During the year, the ramp, collared on the North Gold Zone, was extended toward the A Zone. Between January 1 and December 31, 1988, a total of 119,173 metric tons were processed from the South Gold Zone (35,734 t), Marcor Zone (36,313 t), S Zone (45,501 t), and North Gold Zone (1,625 t).

**These “resources” are historical in nature. A qualified person has not done sufficient work to classify the historical estimate as current mineral resources or mineral reserves. It is unknown what key assumptions, parameters, and methods were used to prepare the historical estimate. ESGold is not treating the historical estimate as current mineral resources or mineral reserves.*

In 1989, 31 holes were drilled for a total of 4,134 metres on the C Zone (Lachance, 1990; DV90-01). The diamond-drilling programme increased the geological reserves* of the C Zone to 454,446 metric tons averaging 4.27% Zn, 1.48% Pb, 0.22 g/t Au and 23.01 g/t Ag. At the end of the year, the geological reserves* of the gold zones was established at 77,301 metric tons. During the year, the ramp providing access to the A Zone was extended, accompanied by drifting and raising in the A Zone. Between January 1 and December 31, 1989, a total of 120,051 metric tons were processed from the South Gold Zone (47,499 t), the Marcor Zone (980 t), the S Zone (12,664 t), the North Gold Zone (13,558 t), the A Zone (42,184 t), and other development ores. In December 1989, Muscocho announced that the mine would close in early 1990.

**These “resources” are historical in nature. A qualified person has not done sufficient work to classify the historical estimate as current mineral resources or mineral reserves. It is unknown what key assumptions, parameters, and methods were used to prepare the historical estimate. ESGold is not treating the historical estimate as current mineral resources or mineral reserves.*

Muscocho closed the gold mine in February 1990. Between January and February, a total of 2,255 metric tons were processed, mainly from the A Zone. From 1983 to 1990, Muscocho produced a total of 92,553 ounces of gold and 323,376 ounces of silver, and 813,632 metric tons of ore (Marcoux, 1992; DV92-01).

In 1996, Muscocho, McNellen Resources Inc. and Flanagan McAdam Resources Inc. combined to form Golden Goose Resources Inc. ("Golden Goose"), which emerged with a 100% interest in their Montauban Property. At this time, Golden Goose's property corresponded to mining concession CM410 and mining lease BM748, as well as two (2) adjacent claims (range 1, lot 37 and range 1 lot 38, Montauban Township).

Golden Goose did not perform work on the property and it was subsequently sold to Excel Gold Mining Inc. ("Excel Gold") in 2009.

6.2.4 South-Malartic Exploration Property

In 1999, South-Malartic Exploration Inc. signed an agreement to acquire a property belonging to geologists Jean Bernard, Marc Bannas and Christian Desrosiers. The property covered the southern and western extensions of the former gold mine of Muscocho (Gaudreau and Perreault, 2000; DV-2000-02).

The 1999 exploration work on their property consisted of a soil survey (B horizon), a ground geophysical survey (Mag and VLF), geological mapping, trenching and diamond-drilling to verify the eastern limit of the South Zone and to confirm the extension and grade of the zone near the surface (Pinet, 2000, GM58883; Derosier, 2000, GM58886; Bernard, 2001a; GM58884).

Eighteen (18) holes were drilled for a total of 820.6 metres. Between March and June 2000, trenching and sampling were carried out on the North Zone (formerly the E Zone of Muscocho; Bernard, 2001b; GM58701).

6.2.5 Mirabel Resources Property

On December 20, 2000, Mirabel Resources Inc. acquired the Montauban property from South-Malartic Exploration by issuing 1,800,000 common shares for an amount of \$540,000. As a result of this transaction, South-Malartic Exploration transferred to its shareholders 1,200,000 common shares of Mirabel Resources as a dividend in kind.

In 2001, Mirabel Resources carried out a diamond-drilling programme (North Zone) and trenching (South Zone) (Perreault, 2002; DV-2002-02). Seventeen (17) short holes were drilled on the North Zone (formerly the E Zone of Muscocho) totalling 529 metres.

On July 16, 2003 Mirabel Resources reported by press release the results of the resource evaluation completed by Marchand (2003). The study was conducted between May and June 2003 and aimed at evaluating the in-situ resource left in the surface pillars from the previous mining operations carried out at the Montauban mine.

The study reported an indicated resource* for the North Zone 1 area (formerly the E zone) of 274,500 metric tons at a grade of 2.8 g/t Au and 15 g/t Ag, for a total of 24,917 ounces of gold and 133,912 ounces of silver. On the South Zone,

a measured resource* of 123,533 metric tons at 3.5 g/t Au and 56 g/t Ag was calculated, for a total of 13,915 ounces of gold and 222,974 ounces of silver.

**These "resources" are historical in nature. A qualified person has not done sufficient work to classify the historical estimate as current mineral resources or mineral reserves. It is unknown what key assumptions, parameters, and methods were used to prepare the historical estimate. ESGold is not treating the historical estimate as current mineral resources or mineral reserves.*

In 2007, Rocmec Mining Inc. (formerly Mirabel Resources) carried out a preliminary economic study on their property (Gagnon, 2007; GM63161); however, Rocmec Mining Inc. did not complete the necessary work to have this study comply with current NI 43-101 standards. Their study used the resource evaluation completed by Marchand (2003). The purpose of the study was only to evaluate the economic potential of the property. Mr. Gagnon (2007; GM63161) did not visit the property and no validation of the historical data was performed in the study. Mr. Gagnon concluded that the project could have economic viability, but recommended more technical work be carried out (Gagnon, 2007; GM63161); however, the work necessary to have the historical estimate verified by a Qualified Person was not completed.

6.2.6 Excel Gold Mining Property

In July 2009, Excel Gold announced that it had completed the acquisition of mining concession CM410, mining lease BM748 and two adjacent claims, from Golden Goose. During that same year, Excel Gold provided consultants MRB & Associates with all documentation and copies of Muscocho's underground operations and detailed plans of the mine. MRB & Associates compiled all the mining information data, which were then used to generate sections, plan views and transverse projections of the entire property and to prepare an exploration programme. A total of fifty-two (52) short holes were drilled in the crown pillar of the Montauban Mine for a total of 1,505 metres (Bérubé, 2010).

In 2010, Excel Gold drilled twenty-two (22) holes for a total of 4,249 metres to test the A, C, South Gold and Montauban zones. No mineral resource estimate was performed by Excel Gold.

6.2.7 Evaluation of Tailings Sites (Pre-2010)

From 1958 to 1965, Ghislau Mining sampled the tailings sites that were created from the 1914-1944 mining operations, intending to recycle the tailings for their zinc, silver and gold content. The death of Ghislau Mining's president in 1961 prevented them from going ahead with the project. A bulk sample taken by Ghislau Mining in 1960 consisted of 24,000 pounds of tailings that were processed at a pilot plant in Québec city (Depatie, 1982; GM38388):

In 1974, Société Minière Marcor conducted another summary assessment on the potential for recovering precious- and base-metals from the Montauban-les-Mines mine tailings. Their report, based on trench sampling across several

sections of different tailings, showed that processing of the tailings could be profitable (Gélinas, 1974; GM30513).

East and immediately adjacent to the Muscocho property, Boville Resources Ltd. held ground, which covered the mine tailings that had been generated by the Tétreault Mine (1914-1944). In August and September 1981, Boville Resources conducted a systematic percussion-drilling programme to evaluate the quantity of these mine tailings. The total estimated tonnage* of the sampled tailings was about 400,000 humid short tons at 0.9% Zn, 0.18% Pb, 0.041 oz/t Au, and 2.42 oz/t Ag (Depatie, 1982; GM38388), based on arithmetic averaging of the assay results.

**These "resources" are historical in nature. A qualified person has not done sufficient work to classify the historical estimate as current mineral resources or mineral reserves. ESGold is not treating the historical estimate as current mineral resources or mineral reserves.*

In 1988, Aurtec Mining Development ("Aurtec") carried out leaching tests on the Tétreault Mine tailings. A total of 6,000 metric tons were tested and Aurtec considered the tests satisfactory (Lachance, 1990; DV90-01). In 1989, a leaching complex comprising several piles of the old tailings was set up, and tests were carried out from July 1989 until freeze-up in November. During the year, a total of 25,100 metric tons were processed. A total of 794 ounces of gold and 5,451 ounces of silver were produced. The recovery of gold and silver were established at 66% and 21%, respectively. At the end of the year, Aurtec reported tailings reserves* of 200,000 metric tons at an average grade of 1.43 g/t Au and 60 g/t Ag. In August 1990, production was interrupted due to metallurgical problems and low gold price.

**These "reserves" are historical in nature. A qualified person has not done sufficient work to classify the historical estimate as current mineral resources or mineral reserves. It is unknown what key assumptions, parameters, and methods were used to prepare the historical estimate. ESGold is not treating the historical estimate as current mineral resources or mineral reserves.*

In 2003, Mirabel Resources performed limited gravimetrical tests on four (4) samples equally split between core samples from former diamond-drill holes and tailings samples of the "old tailings" taken close to the access road to Montauban-les-Mines (Bernard, 2003; GM60048). The results showed that the gravimetric method yielded good recoveries for the tailings samples, but nothing significant for the rock samples. Their report also stated that, according to provincial government authorities (MRNF), more than 2 million tonnes of tailings remained in numerous sites surrounding the village of Montauban.

6.3 Exploration in the Vicinity of the Montauban Tailings

Exploration work in other areas of the Montauban property started with the discovery of the Montauban deposit in 1910. In several of these areas, exploration activities were conducted in multiple phases and by different

companies. This explains that some areas are known under several names. This section cites the nomenclature of Morin (1987; MM-86-02) who visited the majority of the showings on the Montauban Property.

6.3.1 Grawmont Showing Area

Grawmont Mines Ltd. carried out an electrical resistivity survey in September 1950 in the area of Mont Tétreault to the west and northwest of the Montauban Mine (McCannell, 1950a; 1950b). From October 1950 to April 1951, the company drilled twelve (12) diamond-drill holes, with an aggregate length of 7,998 feet (2,437.8 m), to test the anomalies revealed by the resistivity survey (MacKeracher, 1951a, 1951b; GM01081-A, GM01081-B). The Grawmont showing was discovered by the first hole of the drilling programme. Hole #1 intersected 2.7 metres of heavily sheared and altered material containing 20% to 30% sulphides, along the lower contact between hornblende gneiss and light brown mica paragneiss. Sulphide mineralization consisting of pyrite, pyrrhotite and chalcopyrite was encountered in the hole as it passed through the anomaly. Numerous narrow bands and stringers of similar mineralization were present for 18 metres in the hornblende gneiss above the contact. Assays for the first section yielded only low values in copper and traces of lead, zinc, gold, and silver.

Alteration of the paragneiss appeared similar to that found in the Zn-Pb ore bodies of the Montauban Mine (MacKeracher, 1951a, 1951b; GM01081-A, GM01081-B). A mineralized zone in hole #3 was wider but more lightly mineralized than hole #1. Alteration of the paragneiss was more extensive and tremolite was observed (MacKeracher, 1951a, 1951b; GM01081-A, GM01081-B). Other sulphide mineralization and typical alteration assemblages were reported in other holes from the diamond-drilling programme.

In 1951, O'Brien and Fowler Ltd. carried out a diamond-drilling programme to the southwest of the Grawmont showing (Smith, 1952; GM01813). Two holes (51-1 and 51-2) were drilled for a total of 2,378 feet (724.8 m). The results of eight (8) assays indicated traces of Zn, Pb, Ag, and Au in the hole 51-2.

In 1962, R. Reeves drilled six (6) short holes near of the same contact as the Grawmont showing (i.e., contact between amphibolite and paragneiss). These holes were located 2.4 kilometres north of the Grawmont showing. Sillimanite was reported in paragneiss in all holes. No assays were reported (Arcand, 1962; GM12003).

In 1980, SOQUEM carried out a regional survey southwest of the Grawmont showing (Halde, 1980; GM36593). Some VLF-Mag test lines were also performed (Glass, 1980; GM36265). No significant results were reported.

From October 1983 to November 1985, Cous Creek Copper Mines Ltd. and Shiningtree Gold Resources Inc. performed an exploration programme on their property located southwest of the Grawmont showing and the South Gold Zone (Robert, 1984; Marchand, 1986a; GM42778). In February 1984, a systematic high-resolution Mag-VLF heli-borne survey was carried out over the

region surrounding the Montauban deposit (Sander and Archer, 1984a; GM41778; GM42386). The other work consisted of systematic soil (humus) geochemical sampling, ground VLF and Mag-gradiometer surveys, geological surveys, and two (2) diamond-drill holes totalling 305 metres. This programme failed to find economic mineralization.

6.3.2 St-Thomas Showing Area

The St-Thomas showing was discovered in 1930, presumably during molybdenite exploration (Osborne, 1943; GM00428). The rock in this area comprises deformed garnetiferous biotite gneiss with shallow-dipping schistosity. Lenses of quartz and pegmatite have intruded locally along the foliation. The assayed samples were collected from the pit walls, where lenticular masses of glassy quartz and pegmatite were found. Stringers penetrate the biotite gneiss, and 1.1 m to 1.4 m of quartz and pegmatite were present over a distance of 1.5 metres. Quartz, potassic feldspar and muscovite were the principal gangue minerals. Molybdenite as coarse flakes was observed in the wall-rock and the vein. Fine-grained pyrite was present in veinlets but not abundant overall. The best result obtained by Osborne (1943; GM00428) was 5.76 g/t Au over 0.6 m in a section containing a quartz vein (pyrite), pegmatite and gneiss. Molybdenite content was estimated at 0.07% MoS₂.

In 1945, Bourret (1949; GM10528) visited the showing and sampled the mineralized zones. A channel sample returned a value of 6.62 g/t Au and 3.70 g/t Ag over 0.9 m. A grab sample contained large molybdenite flakes and visible gold from the contact between a quartz vein and pegmatite yielded 32.64 g/t Au and 7.82 g/t Ag.

In 1951, four (4) trenches were dug by Anacon Extension Ltd. at intervals of 3 to 10 metres along the zone, and some blasting was also carried out (Mattison and Dayman, 1951; GM01780). All the trenches exposed one or more quartz lenses. Channel-chip samples were collected from the exposures. Gold assays for these samples yielded trace amounts to 0.3 g/t Au. A grab sample from the discovery pit yielded 61.0 g/t Au and 13.7 g/t Ag.

Between April 14, 1951 and June 4, 1951, Grondines Mines Ltd. drilled four (4) holes totalling 3,843.2 feet (1,171.4 m), about 3.5 kilometres northwest of the St-Thomas showing (Isaacs, 1951; GM01205). The best results were 2.74 g/t Au and 5.49 g/t Ag over 1.4 m in hole G-1 within a garnetiferous biotite gneiss.

In 1959, Ghislau Mining Corporation Ltd. drilled two holes totalling 1,160.0 feet (353.6 m) near previous holes drilled by Grondines Mines Ltd. No significant results were reported (Arcand, 1959; GM09351).

In February 1984, Shiningtree Gold Resources Inc. completed a high-resolution Mag-VLF heli-borne survey over the area of the Montauban deposit (Sander and Archer, 1984a; GM41778; GM42386). Following this survey, Cous Creek Copper Mines Ltd. carried out exploration work to the northwest of the St-Thomas showing (Marchand, 1986b; GM43938). This work consisted of soil (humus) geochemical sampling, ground VLF and Mag-gradiometer surveys,

and a geological survey. The programme revealed interesting geophysical targets. In winter 1987, ground VLF and Mag-gradiometer survey coverage was extended toward and over the St-Thomas showing (Marchand, 1987; GM45360). These geophysical surveys outlined potential exploration targets.

Following the results obtained from a till survey (fine fraction), carried out in 1988 by the Ministère de l'Énergie et des Ressources du Québec (Pelletier and Beaumier, 1990; MB-90-20), Explorations Cache Inc. ("Cache") acquired a mining property that was essentially the same as the one held by Cous Creek Copper Mines Ltd. This property covered many prospective geochemical till anomalies.

During summer 1991, ground VLF and Mag-gradiometer surveys were performed over entire the property (Tshimbalanga and Gaucher, 1991; GM51010), and helped to refine the geological interpretation.

During the autumn of 1991, Cache and SOQUEM carried out geological mapping and a till survey (Gaumont, 1992; GM51263). The till survey (heavy fraction) was carried out by means of reverse-circulation drilling (9 holes). The assayed heavy fraction from 20 samples yielded averages of 1,365 ppm Zn (range 252-5,220 ppm), 198 ppm Pb (range from 19-957 ppm), 268 ppm Cu (range from 28-1012 ppm), 2,100 ppm As (range from 2.5-31,700 ppm), and 62 ppb Au (range from <15-520 ppb). Sphalerite, chalcopyrite, pyrrhotite, pyrite, and indicator minerals anthophyllite, garnet and diopside, were observed in the heavy-metal concentrate from the till samples. Cache identified a geochemically anomalous sector, in particular for zinc and gold. In the autumn of 1992, a reverse-circulation drilling programme tested the till anomaly. Five (5) holes were drilled, for a total of 915 metres, to investigate the bedrock source of the till anomaly (Lachance, 1992; GM51701). The drilling programme did not successfully explain the source of the till anomaly. According to Lachance (1992; GM51701), the bedrock source likely lies further "up-ice" from the sector investigated by the drilling.

6.3.3 Rang St-Achille Showing Area

In 1952, O'Brien and Fowler drilled a hole in the southern part of Lac Sainte-Anne. Traces of gold, silver and zinc were reported, associated with calc-alkaline rocks (GM01367). This showing, formerly known as Rang St-Achille, is no longer listed in the SIGEOM database.

6.4 Historical Exploration on the Property Distal from the Tailings Project Area

There are six (6) SIGEOM-catalogued occurrences on, or in the immediate vicinity of the Property north of the tailings Project area, none of which are past producers (**Figure 6.3**). These occurrences are underlain by rock sequences favourable for precious- and base-metal mineralization similar to the Montauban and Tétrault mine deposits, and are summarized as follows:

6.4.1 Nocana Showing

- Name : Nocana
- Minerals of interest : Zinc, Copper, Gold, Silver, Lead
- Typology : Exhalative sulphides
- Discovery : Discovered by prospecting in 1914.
- Morphology : Mineralized zone is tabular and extends over roughly 1,500 m at 035°, and is up to 2.7 m wide
- Lithology : Host rocks are biotite paragneiss underlying Montauban Group meta-quartzite and cut by a quartz meta-diorite (orthogneiss) of the Bostonnais complex.
- Alteration : Local limonitization.
- Mineralization : It comprises massive to disseminated gold- and silver-bearing sphalerite, pyrrhotite, chalcopyrite, pyrite and galena in narrow lenses and veinlets. The sphalerite is crystalline, dense and arranged in narrow lenses or veinlets.
- Grades : 9.86 % Zn, 0.40 % Cu, 0.43% Pb, 0.60 g/t Au, and 6.80 g/t Ag from grab samples.
- SIGEOM References : GM 00553, GM 00592-B, GM 01070, GM 01815, GM 03993, GM 07971, GM 11217, GM 16518, GM 18068, GM 18416, GM 18417, GM 19393, GM 20838, GM 21595, GM 22812, GM 28018, GM 29054, GM 36593, GM 38285, GM 40473, GM 41778, GM 43179, GM 43791.

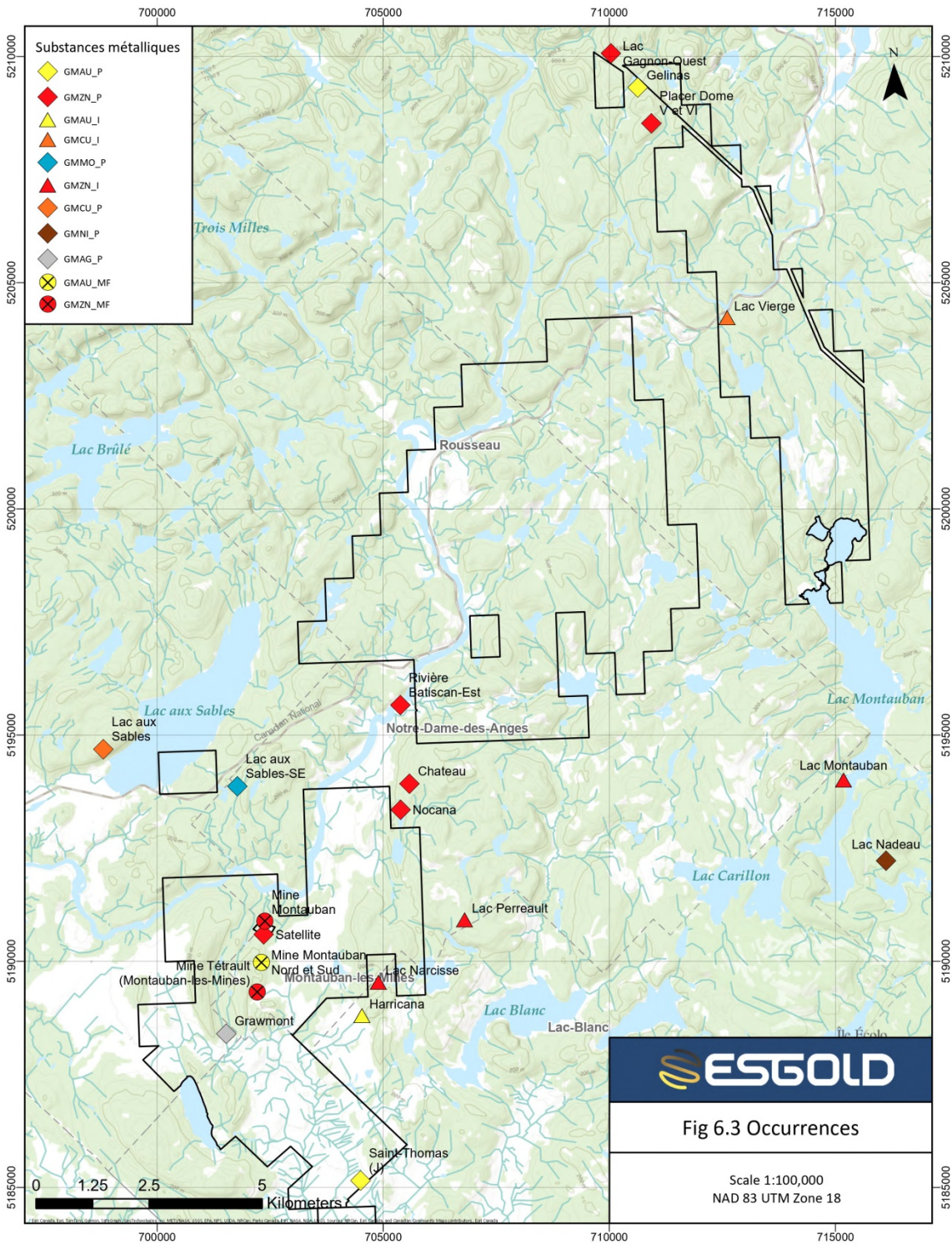

Figure 6.3 Catalogued occurrences in the vicinity of the Property

6.4.2 Chateau Showing

- Name : Chateau
- Minerals of interest : Zinc, Lead
- Typology : Exhalative sulphides
- Discovery : Discovered by surface prospecting in 1928
- Morphology : This lenticular deposit is delineated over 31 m strike and is up to 1 m wide. It dips 50° towards 360°.
- Lithology : The host rock is a biotite paragneiss near a meta-quartzite belonging to the Montauban Group (Grenville Series) and a quartz diorite of the Bostonnais complex. The mineralized zone is located along the projected extension of the same lithological horizons identified at the Nocana occurrence.
- Alteration : Local limonitization.
- Mineralization : The mineralization comprises massive to disseminated sphalerite, chalcopyrite, pyrrhotite and galena. This mineralization occurs in very narrow and discontinuous lenses or beds distributed over a maximum width of 1 m. Reported visual estimates mention contents varying from 5% to more than 10% sphalerite and 1-2% chalcopyrite. The mineralized zone seems to have been explored only on the surface. No historical drilling is reported.
- Grade : 14.96% Zn and 1.92% Pb from selected surface samples.
- SIGEOM References : GM 01266, GM 01814, GM 03579, GM 03993, GM 18379, GM 38285, GM 41016, GM 42094, GM 42214, GM 43179.

6.4.3 Lac Vierge Showing Area

- Name : Lac Vierge
- Minerals of interest : Copper, Gold, Silver
- Typology : Deposit type indeterminate
- Discovery : Surface prospecting in 1985
- Morphology : The deposit is lenticular in shape. The mineralized outcrop zone occupies an area of 50 m by 100 m.
- Lithology : The geological host is a medium-grained biotite and hornblende gneiss in which there are diffuse masses of quartz and/or feldspar, and five rusty sections, centimetre to decimetre thick.
- Alteration : No information.
- Mineralization : Pyrite and chalcopyrite mineralization is disseminated in the form of veinlets and nodules.
- Grade : 1.25 g/t Au, 5.60 g/t Ag, 1.76 % Cu from grab samples.
- SIGEOM References : GM 43989, GM 43990, GM 46314.

6.4.4 Placer Dome V-Vi Showing Area

- Name : Placer Dome V et VI
- Minerals of interest : Zinc, Silver, Copper, Lead, Gold
- Typology : Type of deposit is indeterminate
- Discovery : Surface prospecting in 1992
- Morphology : The deposit is marked by two mineralized outcrops (V and VI -see GM 51648), spaced 200 m apart and coincident with a VLF conductor and a magnetic axis oriented NNW-SSE. Drill holes (GM 52844) drilled around the deposit intersected metric-thick mineralized zones at shallow depth.
- Lithology : Zones V and VI, as well as neighboring drill holes (RAP-93-05 to 08, GM 52844) present mainly silver and zinc mineralization of semi-massive to massive type associated with quartz-rich gneisses, biotite with occasional garnet in contact with amphibolites and quartzite layers. Pegmatitic units are occasionally noted.
- Alteration : The mineralized gneisses and quartzites are generally silicified.
- Mineralization : Silver and zinc mineralization is generally in the form of semi-massive to massive sulfides, sometimes with a laminated texture or in disseminated sulfides and aggregates. The sulfides are composed of pyrite, pyrrhotite, sphalerite, chalcopyrite with sometimes galena.
- Grade : Drill holes conducted in 1993 around the deposit (index V and VI) returned grades of (GM 52844): 2.20% Zn, 0.10% Cu, 9.8 g/t Ag, 0.45 g/t Au and 590 ppm Pb over 0.60 m (drill hole RAP-93-05); 0.24% Zn, 0.08% Cu, 17.4 g/t Ag, 0.37 g/t Au and 941 ppm Pb over 0.55 m (drill hole RAP-93-06); 1.75% Zn and 3.6 g/t Ag over 0.60 m (drill hole RAP-93-07); 3.84% Zn, 0.32% Cu, 9.6 g/t Ag and 0.47 g/t Au over 1.61 m (drill hole RAP-93-08). COGITE: Grades: 10.5 g/t Ag, 1.61% Zn and 0.43% Cu (selected sample 99169, index V; GM 51648); 10.2 g/t Ag, 0.66% Zn and 0.26% Cu (index VI; GM 51648).
- SIGEOM References : [GM 51648](#), [GM 52844](#)

6.4.5 Gelinás Showing Area

- Name : Gelinás
- Minerals of interest : Gold, Copper, Zinc, Lead, Silver
- Typology : Deposit type indeterminate
- Discovery : Surface prospecting in 1990
- Morphology : Tabular zone I presents as semi-massive to massive mineralization associated with amphibole gneiss. Zone II is 200 m SE of Zone I and comprise gold, silver and zinc mineralization. Both Zones coincide with a VLF conductor and a magnetic axis, oriented NNW-SSE.
- Lithology : The host rock of the mineralization is a quartz and biotite gneiss

with local garnet, containing some levels of amphibole gneiss (amphibolite) and quartzite, and local pegmatite.

Alteration : The mineralized units are typically silicified.

Mineralization : Mineralization comprises pyrite, pyrrhotite, chalcopyrite and sphalerite with local galena.

Grade : The best results were obtained in 1993 (GM 52844): 5.18 g/t Au, 0.82% Cu and 9.90 g/t Ag over 0.05 m (hole RAP-93-01); 0.52% Cu, 0.56% Zn and > 50 g/t Ag over 0.30 m (hole RAP-93-03). Grab samples taken from the Gélinas showing (Zone I) returned grades of: 1.99 g/t Au and 1.57% Pb (sample 99057); 2.20% Cu and 2.07% Zn (sample 99062), 1.60% Cu and 1.48% Zn (sample 99153), 1.70% Cu and 1.61% Zn (sample 99160). Zone II returned grades of 1.23 g/t Au, 9.8 g/t Ag and 0.74% Zn (sample 99026).

SIGEOM References : [GM 51648](#), [GM 52844](#)

6.4.6 Lac Gagnon West Showing Area

Name : Lac Gagnon-Ouest

Minerals of interest : Zinc, Silver, Gold, Copper, Lead

Typology : Deposit type indeterminate

Discovery : Drilling/trenching geological target in 1990

Morphology : This tabular-shaped zone consists of a subvertical massive-sulfide horizon striking 335°. The horizon is more than 1 m wide. It can be followed for a distance of 10 m on surface.

Lithology : The host rock is a biotite-sillimanite-garnet paragneiss. Horizons of amphibolite and calc-silicate gneiss accompany the paragneiss.

Alteration : No indication.

Mineralization : Visible mineralization consists of pyrite, chalcopyrite and sphalerite.

Grade : The best values returned by the channel samples are: 2.12% Zn, 0.48% Cu, 0.16% Pb, 31 ppm Ag and 900 ppb Au. Sample 1: 4.7 ppm Ag, 474 ppm Cu, 367 ppm Pb, 0.02% Zn, 0.5 ppm Au over 0.20 m. Sample 2: 9.3 ppm Ag, 328 ppm Cu, 560 ppm Pb, 0.38% Zn, 0.9 ppm Au over 0.1 m. Sample 3: 7.5 ppm Ag, 528 ppm Cu, 489 ppm Pb, 0.95% Zn, 0.6 ppm Au over 0.45 m. Sample 4: 31.0 ppm Ag, 4,800 ppm Cu, 1,600 ppm Pb, 1.42% Zn, 0.5 ppm Au over 0.15 m. Sample 5: 9.1 ppm Ag, 1100 ppm Cu, 601 ppm Pb, 2.12% Zn, 0.5 ppm Au over 0.15 m. 6: 5.7 ppm Ag, 407 ppm Cu, 1200 ppm Pb, 1.19% Zn, 0.5 ppm Au over 0.45 m. 7: 6.7 ppm Ag, 556 ppm Cu, 258 ppm Pb, 0.49% Zn, 0.5 ppm Au over 0.10 m. 8: 5.7 ppm Ag, 616 ppm Cu, 395 ppm Pb, 0.09% Zn, 0.5 ppm Au over 0.2 m.

SIGEOM References : [GM 51648](#)

6.5 Anacon Lead 1 Tailings Site

In 2010, DNA completed a drilling programme consisting of 49 percussion-drill holes totalling 302.3 metres, in order to sample and assess the resource potential of the Anacon Lead 1 tailings site. The drilling programme formed the basis of the January 2011 resource estimate (Gagnon, 2011), and drilling samples supplied the material for several metallurgical tests (St-Jean, 2010, 2011, 2014; GM65979, GM68907) (see Item 13.0).

According to the January 2011 resource estimate, the tailings site contained total measured resources* of 428,252 tonnes grading 0.31 g/t Au, 32 g/t Ag, 0.037% Cu, 0.618% Zn and 0.169% Pb. The volume of the tailings was calculated based on a survey of the surface area and the results of the depth to base from the 49 percussion drill holes, which were used to model 49 resource blocks. A specific gravity of 1.71g/cm³ was estimated (Gagnon, 2011). The mica content was estimated to be at least 10% of total volume, thus representing additional measured resources of 42,825 tonnes of mica. Note that any mica in the < 100 mesh fraction of any processed tailings material is not recoverable, so realistically only half (i.e., 5% of total volume), namely the coarse fraction, is recoverable. Metal contents were estimated to be: 4,200 ounces of gold; 440,645 ounces of silver; 352,236 pounds of copper; 5,820,985 pounds of zinc; 1,590,914 pounds of lead; and 42,825 tonnes of mica.

**These "resources" are historical in nature. A qualified person has not done sufficient work to classify the historical estimate as current mineral resources or mineral reserves. ESGold is not treating the historical estimate as current mineral resources or mineral reserves.*

In 2012, the access road to the site was upgraded, a 16,000 ft² (1,500 m²) building was erected, and a 1.5-kilometre 600V power line was built from the village of Montauban-les-Mines village to the site.

In October of 2014, an NI 43-101 technical report (Turcotte et al., 2014) reported that the Anacon Lead 1 tailings site contained an Inferred Resource* of 462,000 tonnes grading 0.31 g/t Au and 32.68 g/t Ag (for 4,570 total oz. gold and 485,630 total oz. silver). The mineral resource estimate for the Anacon Lead 1 tailings site was made using 3D block modelling. The inverse distance squared (102) interpolation method was applied to one 3D solid with a strike of 685 metres, a width up to approximately 195 metres, and a vertical depth of 45 metres below surface. A statistical analysis of the assays was performed using the raw analytical data for a total of 199 diamond drill hole samples, all of which fall within the mineralized solids. Based on these studies, a capping grade of 2.0 g/t was used for gold 125.0 g/t for silver. The search ellipsoids dimensions were set at 1.5 times the average drill spacing of 30 metres in plan view (45 m), and at 10 metres in the vertical direction. The search radiuses for both gold and silver were 45m x 45m x 10m for the first pass, and 90m x 90m x 20m for the second pass. A fixed density of 1.71 g/cm³ was applied to all material.

**These "resources" are historical in nature. A qualified person has not done sufficient work to classify the historical estimate as current mineral resources or*

mineral reserves. ESGold is not treating the historical estimate as current mineral resources or mineral reserves.

6.6 Recent Work

DNA: In 2014, a compilation of diamond-drilling data from the Montauban deposit area defined the Montauban Horizon and identified four exploration targets along this favourable horizon.

From December 6, 2014 to January 13, 2015, DNA completed a 755.7 linear kilometre helicopter-borne electromagnetic (VTEM) geophysical survey (Fiset et al., 2015) that covered almost the entire Northern Block of the current Property. Flight lines were spaced at 100 metres.

In 2015, following the DNA airborne geophysical survey, Boivin (2015) carried out further detailed the processing of the magnetic and electromagnetic data consisting of an unconstrained inversion to generate a 3D model of magnetic susceptibility. The profiles of the electromagnetic data were analyzed along the flight lines in order to locate specific electromagnetic anomalies. Anomalies caused by cultural phenomena (road, power line, etc.) were first identified and removed. In a second step, each anomaly interpreted as being caused by a source in the rock mass was described and characterized by the number of anomalous channels and the time constant of the anomaly (**Figure 6.4**).

6.6.1 1844 Resources Inc.*:

**Renamed from "Gespeg Resources Ltd." on December 29th 2020, and known prior to June 21st, 2019 as "Gespeg Copper Resources Inc."*

In June of 2018, 1844 Resources Inc. ("1844 Inc.") began to explore the DNA property as per the terms of its option agreement with DNA to acquire a 50% undivided interest in the property. Their exploration programme on the Property comprised a trenching/pitting programme on the tailings sites in June of 2018.

A total of thirty-one pits, typically 1.0-1.5 m deep, were mechanically excavated using a back-hoe. Once excavated, a section of plastic tubing with an inside diameter of 4.9 cm was driven horizontally into the exposed section of the tailings material, approximately 0.5 m from surface to obtain a sample, which was assayed for Au and Ag content. Visually, the collected samples had consistent physical characteristics (e.g., particle size, moisture-content, consistency) and their quality was deemed appropriate for the purpose of specific gravity testing. The pit locations are shown in **Figure 6.5** and the collected samples are summarized in **Table 6-2**. The length and mass of the retrieved sample was measured to calculate an average specific gravity (SG) of the tailings sites material (**Table 6-3**).

A plot of SG (g/cm³) vs gold grade (g/t) (**Figure 6.6**) shows that the collected samples plot within a very narrow range (i.e., between 1.5 and 2.0), indicating that the collected samples are representative of the tailings overall, and that the tailings material is homogeneous.

A percussion-drilling campaign was carried out on the Anacon Lead 2, Tétrault 1 and Tétrault 2 tailings sites in June of 2018, concurrently with the pitting/excavation programme. A Geoprobe 7822-DT percussion-type drill-rig was utilized to complete 106 vertical holes, totalling 261 metres (**Table 6-4** and **Figure 6.7**).

The drill-rig recuperates cored material within a 1.5-metre-long plastic tube, with an inner diameter of 4.9 centimetres. The topographic surface of the tailings at the tailings sites, as well as the hole collar location, were surveyed using a Trimble Geo 7X Handheld GPS.

Data obtained from 1844 Inc.'s 2018 percussion-drilling programme show that the Anacon Lead 2 tailings comprise an upper layer of medium-grained brown sand (GMB) that is up to 3.0 metres thick, and a lower layer of medium-grained grey sand (GMG), up to 3.9 metres thick. These tailings were deposited on a base composed of humus and plants. The Anacon Lead 2 tailings have a maximum measured thickness of 6.9 metres.

The Tétrault 1 tailings comprise a layer of medium-grained brown sand (GMB) up to 1.2 metres thick. These tailings were deposited on a base composed of natural sandstone.

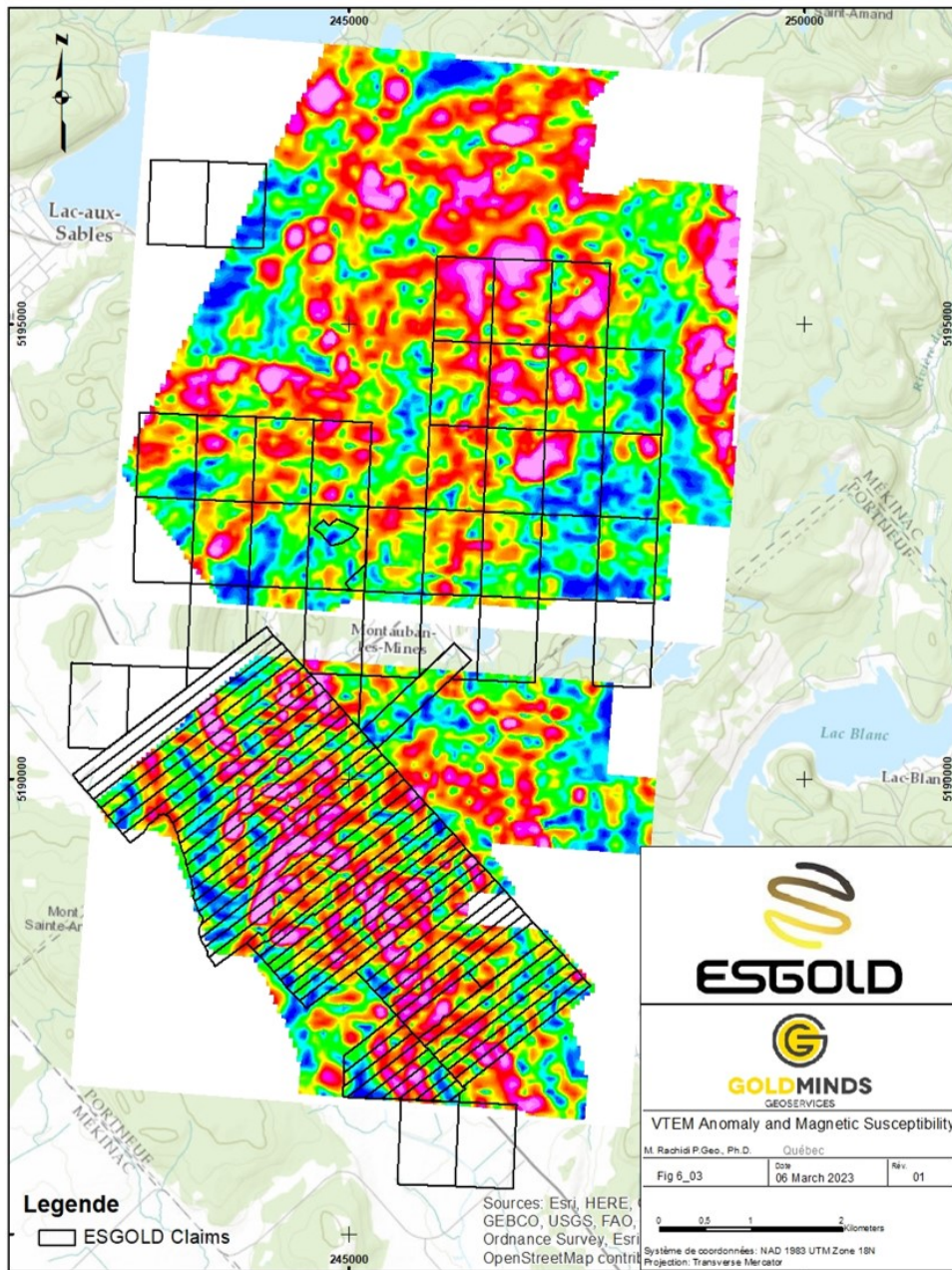

Figure 6.4: VTEM anomaly and magnetic susceptibility map (Boivin, 2015)



Figure 6.5: Locations of 2018 trench/pit excavations by 1844 Inc

Table 6-2: Summary of Trench/Pit Samples Collected by 1844 Inc. in 2018

Pit/Trench	Sample #	Layer	UTM X (NAD83_Z18)	UTM Y (NAD83_Z18)	Au (ppm)	Ag (ppm)
TRENCH 3 T1	K434531	GMB	702484.71	5189464.55	0.62	136.00
MB-18-01	K434506	GMB	702747.24	5188895.31	0.80	41.70
MB-18-61	K434510	GMB	702113.07	5189320.91	0.19	22.00
MB-18-01	K434507	GMG	702747.24	5188895.31	0.64	44.60
TRENCH 3 T1	K434532	GMB	702484.71	5189469.55	0.40	133.00
MB-18-27	K434520	GMG	702429.22	5188911.28	0.57	34.80
TRENCH 1 T1	K434526	GMB	702440.65	5189421.79	0.76	109.00
MB-18-61	K434511	GMG	702113.07	5189320.91	0.11	21.10
MB-18-33	K434515	GMB	702417.26	5188964.72	0.92	66.00
MB-18-24	K434523	GMB	702431.97	5188890.93	0.69	69.60
MB-18-24	K434522	GMB	702431.97	5188890.93	1.20	80.20
MB-18-09	K434533	GMB	702600.49	5188929.82	0.93	59.30
MB-18-09	K434534	GMB	702600.49	5188934.82	1.78	88.70
MB-18-62	K434509	GMG	702098.18	5189302.26	0.18	23.90
TRENCH 1 T1	K434528	GMG	702440.65	5189421.79	0.24	93.30
MB-18-09	K434535	GMG	702600.49	5188929.82	0.83	48.60
MB-18-27	K434521	GMG	702429.22	5188915.28	0.82	46.30
MB-18-62	K434508	GMB	702098.18	5189302.26	0.18	20.90
MB-18-33	K434514	GMB	702417.26	5188960.72	0.94	55.60
MB-18-33	K434517	GMG	702417.26	5188964.72	0.87	39.00
MB-18-27	K434518	GMB	702429.22	5188911.28	0.80	49.60
MB-18-09	K434536	GMG	702600.49	5188934.82	0.58	50.40
TRENCH 1 T1	K434527	GMB	702440.65	5189425.79	0.98	160.00
MB-18-68	K434512	GMB	702107.88	5189348.75	0.17	36.50
MB-18-40	K434525	GMB	702381.30	5188931.15	0.08	29.50
TRENCH 2 T1	K434529	GMB	702480.10	5189429.24	0.60	93.70
MB-18-33	K434516	GMG	702417.26	5188960.72	1.24	53.90
MB-18-68	K434513	GMG	702107.88	5189348.75	0.11	19.60
MB-18-40	K434524	GMB	702381.30	5188931.15	0.11	35.10
MB-18-27	K434519	GMB	702429.22	5188915.28	0.49	36.40
TRENCH 2 T1	K434530	GMB	702480.10	5189434.24	0.83	193.00
					Avg 0.63	Avg 64.24

Table 6-3: Calculated Specific Gravity from 1844 Inc. Trench/Pit Samples Collected in 2018

Sample #	Length (cm)	Mass (kg)	Volume (cm ³)	S.G.
K434531	31	0.74	584.58	1.27
K434506	29	0.80	546.86	1.46
K434510	25	0.70	471.44	1.48
K434507	35	1.00	660.01	1.52
K434532	29	0.83	546.86	1.52
K434520	29	0.87	546.86	1.59
K434526	40	1.23	754.30	1.63
K434511	39	1.20	735.44	1.63
K434515	38	1.17	716.58	1.63
K434523	40	1.24	754.30	1.64
K434522	37	1.16	697.72	1.66
K434533	39	1.23	735.44	1.67
K434534	43	1.36	810.87	1.68
K434509	25	0.80	471.44	1.70
K434528	18	0.58	339.43	1.71
K434535	34	1.10	641.15	1.72
K434521	28	0.91	528.01	1.72
K434508	37	1.23	697.72	1.76
K434514	43	1.43	810.87	1.76
K434517	35	1.18	660.01	1.79
K434518	32	1.08	603.44	1.79
K434536	20	0.68	377.15	1.80
K434527	41	1.43	773.15	1.85
K434512	16	0.56	301.72	1.86
K434525	41	1.45	773.15	1.88
K434529	39	1.38	735.44	1.88
K434516	27	0.96	509.15	1.89
K434513	32	1.15	603.44	1.91
K434524	38	1.39	716.58	1.94
K434519	30	1.10	565.72	1.94
K434530	28	1.33	528.01	2.52
	Avg 33	Avg 1.07		Avg 1.74

Table 6-4: Summary of 2018 Percussion-Drill Holes by 1844 Inc. Canada Inc.

Tailings site	# of Holes	Length (m)
Anacon Lead 2	21	52
Tétrault 1	31	63
Tétrault 2	54	146
Totals:	106	261

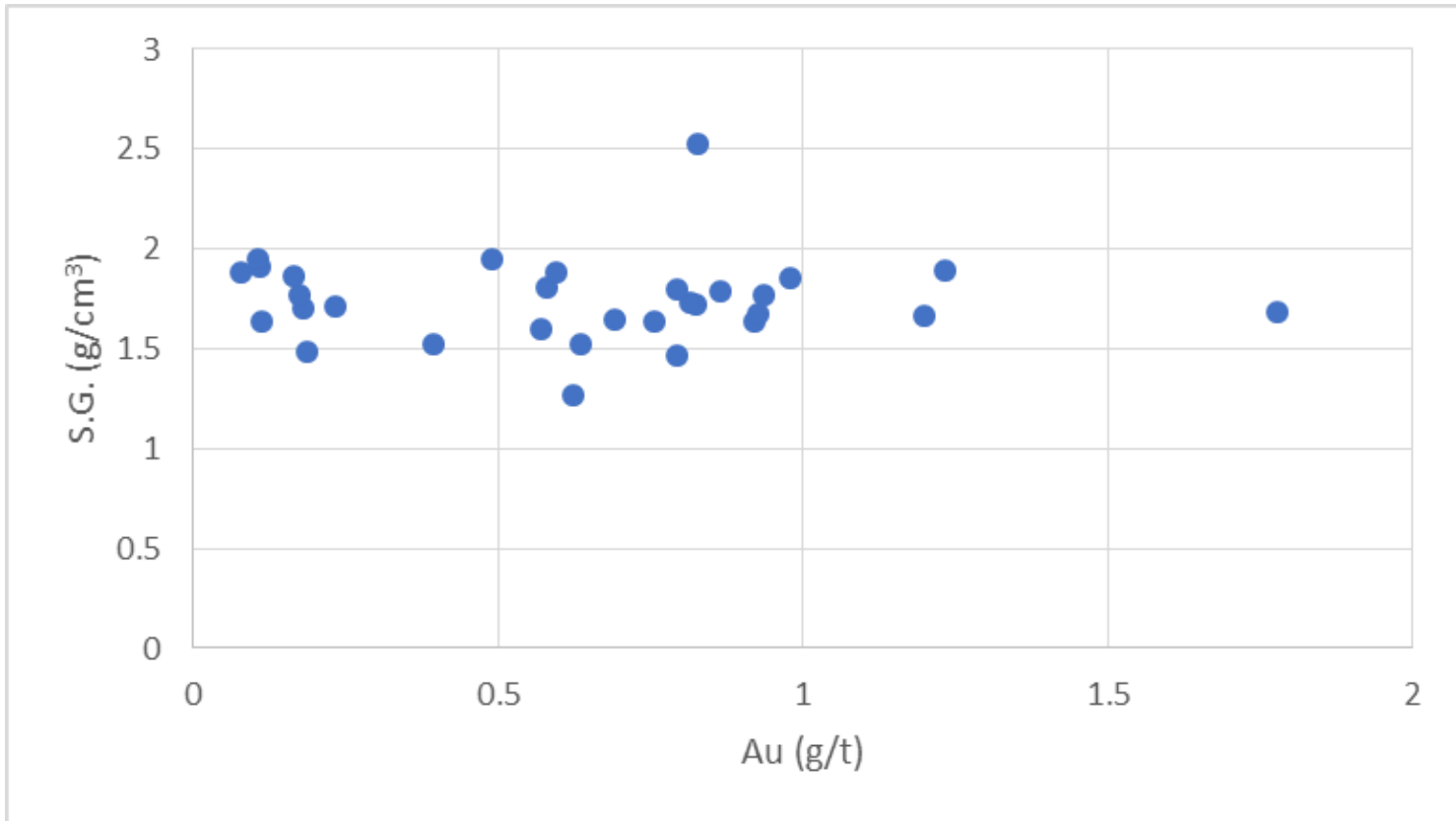

Figure 6.6: Scatter plot of tailings samples collected from pit excavations

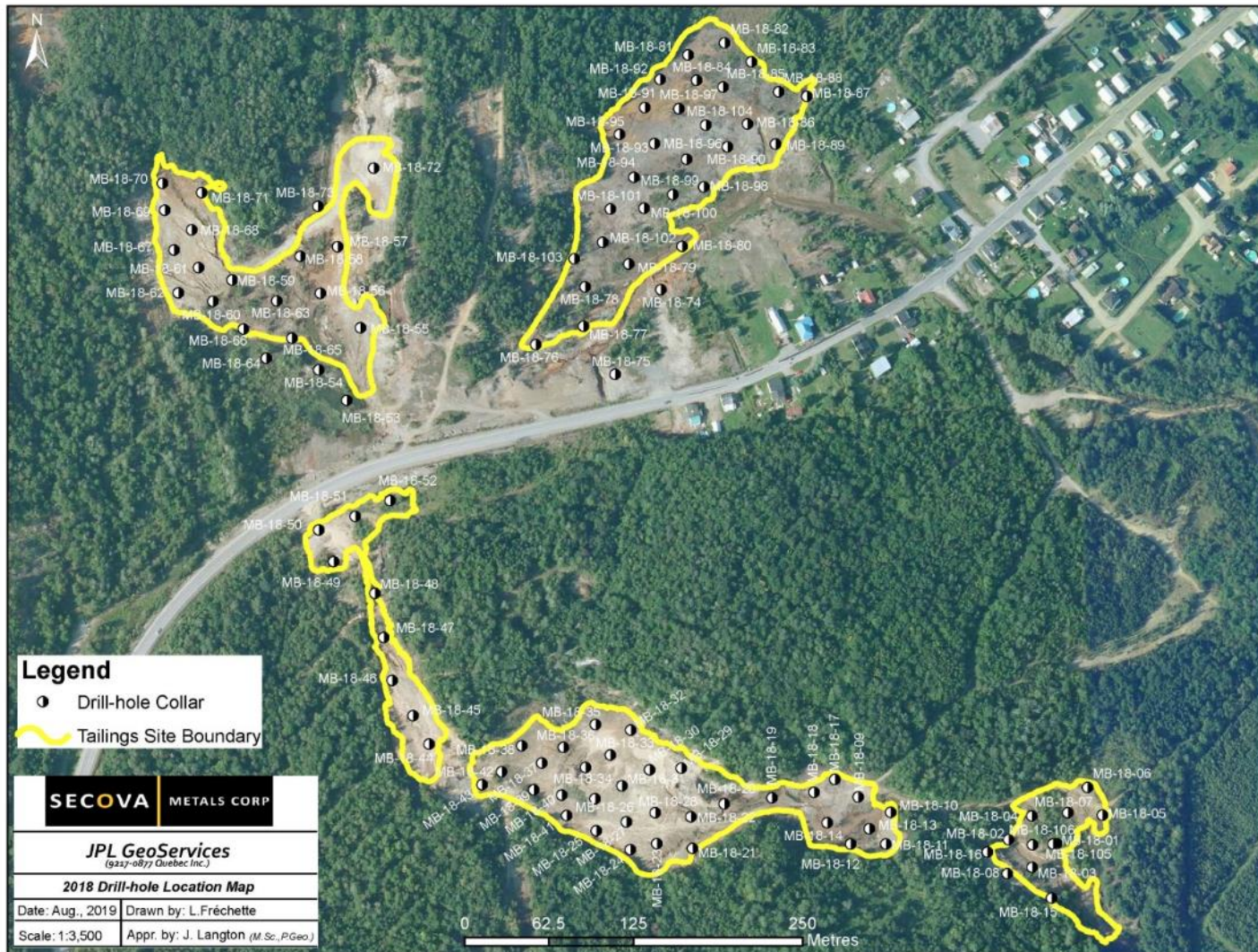

Figure 6.7: Location of 1844 Inc.'s 2018 percussion-drill holes

The Tétrault 2 tailings site is subdivided into the North, East, and Central sectors:

- the North Sector (holes MB-18-44 to MB-18-52) is composed of a medium-grained brown sand layer that is up to 5.4 metres thick layer. All of the 2018 percussion-drill holes ended in this lithology;
- the East Sector tailings were deposited on a grey clay base and comprises an upper layer of medium-grained brown sand up to 3.9 metres thick, underlain by a layer of medium-grained grey sand that is up to 1.5 metres thick. The maximum measured thickness of the East Sector tailings (holes MB-18-1 to MB-18-8, MB-18-15, MB-18-16, and MB-18-106) was 3.9 metres;
- the Central Sector is subdivided into two parts
 - the eastern part (holes MB-18-9 to MB-18-14 and MB-18-17 to MB-18-35) of the Central Sector is composed of an upper layer of medium-grained brown sand up to 3.8 metres thick, overlying a layer of medium-grained grey sand up to 4.0 metres thick. These tailings were deposited on a base composed of humus and plants. The maximum measured thickness of the southern tailing was 5.7 metres;
 - the western part (holes MB-18-36 to MB-18-43) of the Central Sector tailings comprises a layer of medium-grained brown sand that is up to 2.1 metres thick. All percussion-drill holes in this part of the tailings ended in this lithology.

1844 Inc.'s 2018 percussion-drilling programme indicates that the stratigraphy of the Tétrault 1, Tétrault 2 and Anacon Lead 2 tailing sites are similar consisting of a top layer of medium grained brown sand probably representing the results of oxidation in sharp contact with a layer of medium grained grey sand.

The maximum depth and the average of the gold, silver and zinc grade of tailings intersections per tailing site are summarized in **Table 6-5**.

Table 6-5: Characteristics of Tailings Piles as Determined from 2018 Drilling Programme

Tailing site	Maximum Tailings Depth (m)	Average Au (g/t)	Average Ag (g/t)	Average Zn (g/t)
Anacon Lead 2	6.9	0.35	32.66	1.22
Tétrault 1	2.6	0.76	95.95	4.71
Tétrault 2	5.7	0.98	57.33	0.80
Grand Total	6.9	0.79	62.80	1.95

The spacing and orientation of the holes are appropriate and suitable for the deposit geometry and mineralization style. Sampling of the percussion-drill core from the area was configured such that it would be representative of the tailings as a whole. Thickness (depth) of tailings and average gold-, silver- and zinc-grades of 1844 Inc.'s drill-hole intersections are summarized in **Table 6-6**. Note that values for holes MB-18-05, -76 and -88 are absent.

Table 6-6: Tailings' Thickness and Average Gold-, Silver- and Zinc-grades. 1844 Inc. 2018 Drill-hole Intersections

Tailings Site	Hole	UTM-X (NAD83-Z18)	UTM-Y (NAD83-Z18)	Elevation (m)	Hole Length (m)	Tailings Depth (m)	Au (g/t)	Ag (g/t)	Zn (g/t)
Tétrault 2	MB-18-01	702747.235	5188895.312	133.22	3.00	1.69	0.86	55.89	0.34
Tétrault 2	MB-18-02	702711.649	5188898.214	133.063	2.70	2.70	1.43	64.71	0.52
Tétrault 2	MB-18-03	702728.988	5188877.933	132.554	2.70	2.70	1.10	69.74	0.41
Tétrault 2	MB-18-04	702728.819	5188915.705	136.438	3.00	1.00	1.01	52.50	0.86
Tétrault 2	MB-18-06	702769.832	5188936.747	136.644	1.50	0.55	0.67	77.10	0.58
Tétrault 2	MB-18-07	702755.302	5188918.234	135.104	1.50	1.11	0.70	67.86	0.84
Tétrault 2	MB-18-08	702710.515	5188873.22	136.356	4.50	3.86	0.75	49.98	0.55
Tétrault 2	MB-18-09	702600.485	5188929.819	149.523	3.00	2.81	0.87	54.70	0.42
Tétrault 2	MB-18-10	702624.442	5188918.463	150.336	3.00	1.98	0.59	33.60	0.37
Tétrault 2	MB-18-11	702620.893	5188895.096	150.829	1.50	1.50	0.50	44.38	0.47
Tétrault 2	MB-18-12	702594.725	5188895.031	149.333	0.45	0.31	0.71	39.15	0.50
Tétrault 2	MB-18-13	702608.607	5188906.172	148.793	1.50	0.78	0.84	45.42	0.50
Tétrault 2	MB-18-14	702577.575	5188910.743	149.06	1.50	1.50	0.96	36.26	0.43
Tétrault 2	MB-18-15	702743.151	5188855.129	135.059	3.00	1.12	1.78	67.30	0.95
Tétrault 2	MB-18-16	702695.78	5188889.217	138.717	3.00	2.05	0.85	58.85	0.50
Tétrault 2	MB-18-17	702583.12	5188942.791	151.162	3.00	2.45	0.83	54.98	0.52
Tétrault 2	MB-18-18	702567.785	5188933.239	151.558	4.50	4.50	1.12	47.07	0.63
Tétrault 2	MB-18-19	702536.846	5188929.049	153.931	4.50	4.50	1.21	46.44	0.46
Tétrault 2	MB-18-20	702501.314	5188924.53	155.213	3.00	3.00	0.99	57.22	0.48
Tétrault 2	MB-18-21	702478.059	5188891.654	158.528	2.50	2.50	1.64	53.95	0.27
Tétrault 2	MB-18-22	702476.872	5188915.181	157.92	1.95	1.95	0.58	31.60	0.34
Tétrault 2	MB-18-23	702451.577	5188895.354	160.585	4.50	4.33	0.42	51.12	0.69
Tétrault 2	MB-18-24	702431.966	5188890.93	161.388	2.40	2.40	0.91	82.15	0.88
Tétrault 2	MB-18-25	702406.953	5188904.762	161.589	1.20	1.20	0.53	40.20	0.33
Tétrault 2	MB-18-26	702405.919	5188928.489	162.122	5.10	5.10	0.33	23.94	0.70
Tétrault 2	MB-18-27	702429.222	5188911.28	161.473	6.00	5.65	0.87	45.29	0.70
Tétrault 2	MB-18-28	702450.604	5188918.214	160.115	2.80	2.69	0.62	38.77	0.42
Tétrault 2	MB-18-29	702469.668	5188951.062	160.022	0.75	0.75	0.65	45.00	0.65
Tétrault 2	MB-18-30	702446.325	5188949.897	159.173	6.60	5.70	0.61	37.60	0.80
Tétrault 2	MB-18-31	702425.892	5188937.887	160.589	6.00	4.05	1.08	50.25	0.48
Tétrault 2	MB-18-32	702432.487	5188979.025	159.724	1.50	1.50	0.90	47.10	0.46

Tailings Site	Hole	UTM-X (NAD83-Z18)	UTM-Y (NAD83-Z18)	Elevation (m)	Hole Length (m)	Tailings Depth (m)	Au (g/t)	Ag (g/t)	Zn (g/t)
Tétrault 2	MB-18-33	702417.258	5188960.719	159.889	6.00	5.10	1.23	68.30	1.24
Tétrault 2	MB-18-34	702398.807	5188951.639	161.016	2.40	1.50	2.15	88.30	0.62
Tétrault 2	MB-18-35	702406.192	5188983.209	159.877	4.00	4.00	0.71	62.45	0.58
Tétrault 2	MB-18-36	702382.545	5188966.431	161.713	0.60	0.60	3.53	81.30	0.57
Tétrault 2	MB-18-37	702366.653	5188954.774	163.06	0.60	0.60	2.06	99.40	0.55
Tétrault 2	MB-18-38	702351.858	5188967.474	165.466	0.30	0.30	1.98	78.10	0.52
Tétrault 2	MB-18-39	702360.538	5188935.004	163.127	1.20	1.20	1.37	88.70	0.68
Tétrault 2	MB-18-40	702381.299	5188931.153	162.451	2.10	2.10	0.78	54.94	0.71
Tétrault 2	MB-18-41	702384.903	5188916.117	162.671	1.80	1.80	1.47	67.05	0.64
Tétrault 2	MB-18-42	702336.956	5188948.383	167.49	0.90	0.90	1.87	81.60	0.50
Tétrault 2	MB-18-43	702322.407	5188938.766	168.07	1.20	1.20	1.41	74.90	0.50
Tétrault 2	MB-18-44	702283.26	5188968.869	170.234	3.00	3.00	0.27	14.25	0.18
Tétrault 2	MB-18-45	702271.5	5188989.719	170.303	4.50	4.50	0.60	26.20	0.22
Tétrault 2	MB-18-46	702256.19	5189015.935	169.562	5.40	5.40	0.60	56.74	0.51
Tétrault 2	MB-18-47	702249.889	5189047.566	163.48	2.10	2.10	0.53	71.21	0.46
Tétrault 2	MB-18-48	702243.217	5189080.306	159.36	0.30	0.30	0.33	44.90	0.38
Tétrault 2	MB-18-49	702212.941	5189103.633	153.275	0.90	0.90	0.32	75.10	2.10
Tétrault 2	MB-18-50	702201.798	5189127.137	151.295	2.10	2.10	0.73	11.67	0.13
Tétrault 2	MB-18-51	702228.926	5189137.074	153.333	2.10	2.10	0.36	46.90	1.20
Tétrault 2	MB-18-52	702254.508	5189148.777	153.418	2.10	2.10	0.25	32.83	1.43
Anacon Lead 2	MB-18-53	702222.521	5189222.733	144.915	3.00	1.96	0.65	142.72	7.18
Anacon Lead 2	MB-18-54	702201.712	5189245.221	144.093	1.05	1.05	0.30	27.75	1.11
Anacon Lead 2	MB-18-55	702232.573	5189276.351	148.422	1.20	0.75	0.19	21.40	0.86
Anacon Lead 2	MB-18-56	702203.179	5189301.926	148.773	1.20	1.20	0.45	49.70	2.13
Anacon Lead 2	MB-18-57	702215.838	5189336.376	150.703	1.50	0.82	0.19	21.26	1.50
Anacon Lead 2	MB-18-58	702188.258	5189329.159	150.733	3.00	2.69	0.48	31.18	0.83
Anacon Lead 2	MB-18-59	702137.778	5189311.519	151.417	1.35	1.35	0.16	25.40	0.62
Anacon Lead 2	MB-18-60	702123.658	5189295.813	150.626	2.40	1.50	0.16	21.00	0.64
Anacon Lead 2	MB-18-61	702113.072	5189320.906	154.474	2.40	2.40	0.24	22.37	0.45
Anacon Lead 2	MB-18-62	702098.177	5189302.261	154.206	4.20	3.04	0.16	23.74	0.45
Anacon Lead 2	MB-18-63	702170.84	5189296.306	149.508	1.50	0.54	0.94	55.80	0.98

Tailings Site	Hole	UTM-X (NAD83-Z18)	UTM-Y (NAD83-Z18)	Elevation (m)	Hole Length (m)	Tailings Depth (m)	Au (g/t)	Ag (g/t)	Zn (g/t)
Anacon Lead 2	MB-18-64	702163.109	5189253.988	145.593	1.50	0.35	0.38	38.10	1.07
Anacon Lead 2	MB-18-65	702182.139	5189268.793	145.018	0.60	0.60	0.17	27.60	1.41
Anacon Lead 2	MB-18-66	702146.211	5189275.456	147.569	6.00	6.00	0.42	34.75	1.10
Anacon Lead 2	MB-18-67	702094.978	5189333.891	155.797	3.60	3.60	0.16	47.37	1.69
Anacon Lead 2	MB-18-68	702107.876	5189348.747	154.738	3.00	3.00	0.18	28.67	1.17
Anacon Lead 2	MB-18-69	702088.164	5189363.253	155.815	3.00	2.10	0.55	28.33	1.95
Anacon Lead 2	MB-18-70	702086.38	5189382.956	156.724	1.20	1.03	0.91	29.44	4.19
Anacon Lead 2	MB-18-71	702115.322	5189376.278	154.526	1.80	1.56	0.20	22.50	0.60
Anacon Lead 2	MB-18-72	702242.566	5189394.325	152.011	6.90	6.90	0.57	49.39	0.79
Anacon Lead 2	MB-18-73	702201.385	5189366.101	151.353	1.50	1.23	0.28	31.95	1.30
Anacon Lead 2	MB-18-74	702454.753	5189304.568	115.527	4.50	0.89	0.26	48.20	0.82
Tétrault 1	MB-18-75	702420.858	5189242.058	119.966	4.50	0.82	0.92	108.00	2.26
Tétrault 1	MB-18-77	702397.288	5189277.687	116.616	1.50	1.05	1.29	72.30	0.32
Tétrault 1	MB-18-78	702398.733	5189306.603	116.744	2.10	0.14	0.71	74.60	2.46
Tétrault 1	MB-18-79	702430.887	5189323.36	113.534	4.50	0.20	0.91	50.10	0.53
Tétrault 1	MB-18-80	702470.339	5189336.617	112.613	1.50	1.50	1.58	94.27	3.29
Tétrault 1	MB-18-81	702474.775	5189477.798	113.345	1.50	0.41	0.86	189.00	11.15
Tétrault 1	MB-18-82	702501.871	5189486.792	112.75	1.50	0.73	0.01	0.25	0.33
Tétrault 1	MB-18-83	702521.676	5189472.735	112.438	1.50	0.56	0.00	0.25	0.17
Tétrault 1	MB-18-84	702480.976	5189459.358	113.436	1.50	0.60	0.61	162.00	15.25
Tétrault 1	MB-18-85	702500.459	5189454.121	113.092	3.00	0.51	0.63	146.00	7.90
Tétrault 1	MB-18-86	702518.502	5189426.79	112.933	1.50	0.98	0.78	82.80	4.67
Tétrault 1	MB-18-87	702562.533	5189447.41	112.613	3.00	1.08	0.06	9.10	0.29
Tétrault 1	MB-18-89	702539.463	5189411.989	112.44	3.00	0.61	0.88	54.20	2.04
Tétrault 1	MB-18-90	702503.673	5189410.037	112.707	3.00	0.22	0.45	194.00	8.63
Tétrault 1	MB-18-91	702442.754	5189438.986	114.956	3.00	1.00	0.60	126.00	11.70
Tétrault 1	MB-18-92	702454.031	5189459.895	114.891	1.50	0.41	0.56	117.50	3.32
Tétrault 1	MB-18-93	702449.901	5189412.4	116.271	1.50	0.27	0.73	147.00	4.79

Tailings Site	Hole	UTM-X (NAD83-Z18)	UTM-Y (NAD83-Z18)	Elevation (m)	Hole Length (m)	Tailings Depth (m)	Au (g/t)	Ag (g/t)	Zn (g/t)
Tétrault 1	MB-18-94	702434.632	5189387.456	115.214	1.50	0.21	0.60	81.80	8.49
Tétrault 1	MB-18-95	702424.013	5189419.348	115.622	1.50	1.21	0.66	128.00	8.34
Tétrault 1	MB-18-96	702473.623	5189400.776	113.957	1.50	0.39	0.52	122.00	7.29
Tétrault 1	MB-18-97	702467.864	5189438.279	114.015	1.50	0.30	0.54	168.00	4.66
Tétrault 1	MB-18-98	702486.38	5189380.437	113.815	1.50	0.53	0.75	71.70	4.40
Tétrault 1	MB-18-99	702463.445	5189374.782	114.458	1.50	0.45	1.95	75.00	4.27
Tétrault 2	MB-18-100	702442.023	5189364.793	114.39	1.50	0.24	0.79	87.80	4.46
Tétrault 1	MB-18-101	702417.33	5189364.024	115.354	1.50	0.14	0.99	88.10	3.75
Tétrault 1	MB-18-102	702411.78	5189339.538	115.429	1.50	0.55	1.44	87.20	2.97
Tétrault 1	MB-18-103	702390.498	5189327.403	118.599	1.30	0.15	0.68	80.80	3.92
Tétrault 1	MB-18-104	702487.657	5189426.134	113.343	1.50	0.27	0.57	100.00	4.17
Tétrault 2	MB-18-105	702744.528	5188895.101	133.352	4.50	2.64	0.89	56.60	0.44
Tétrault 2	MB-18-106	702729.454	5188894.408	132.817	4.50	2.96	2.12	70.29	0.55

On December 12th, 2018, DNA announced the execution of an option agreement with Osisko Metals Inc. for base-metal exploration on the Property. All claims and work related to the tailings sites on the Property were excluded from this option. Under this agreement, Osisko Metals continued to explore the Property, which it had been doing since the summer of 2018 in the form of sampling, mapping, geochemical analysis, diamond-drilling and airborne geophysical surveys.

On January 17th of 2019, 1844 Inc. announced that it had signed a Letter of Agreement to acquire 100% of the Montauban property and the all buildings, immovables and other assets and permits located on, or with respect to the Property from DNA. With this acquisition, 1844 Inc. intended to develop and to evaluate the tailings sites on the Property and contracted MRB & Associates to update the 2014 MRE and deliver an NI 43-101 technical report on the Project. On March 4th, 2019, DNA ratified the Letter of Agreement with 1844 Inc.

On April 25th, 2019 Osisko Metals Inc. delivered a notice of termination of the option agreement, effective as at May 25th, 2019, citing unsatisfactory results of their base-metal exploration programmes. This termination was announced by DNA on May 1st, 2019. No results of Osisko's Metals Inc. exploration programme results were publicly available as at the effective date of the 2025 PEA Report.

6.6.2 MRB & Associates

MRB & Associates completed a NI 43-101 technical report and Mineral Resource Estimate (the "2019 MRE"), which verified that the Anacon Lead 1 tailings site contained an Inferred Resource* of 462,000 tonnes grading 0.31 g/t Au and 32.68 g/t Ag (for 4,570 total oz. gold and 485,630 total oz. silver), corroborating the 2014 MRE of Turcotte et al. (2014) (Jourdain et al., 2019).

**Although no work has taken place on the Property since the 2019 MRE, these resources are considered historical in nature. ESGold is not treating the 2019 MRE as current mineral resources or mineral reserves.*

The 2019 MRE for the Anacon Lead 1 tailings site was made using 3D block modelling. The inverse distance squared (ID2) interpolation method was applied to a single 3D solid with a strike-length of 685 metres, a width up to approximately 195 metres, and a vertical depth of 45 metres below surface, representing the tailings site material.

The 2019 MRE utilized a validated percussion-drill hole database for the Anacon Lead 1 tailings site and a digital spreadsheet file containing coordinate data from a high-precision survey of the perimeter of the tailings site commissioned by 1844 Inc. during their tenure of ownership of the Property. Following verification, the database used for the resource estimation contained data from 49 percussion-drill holes covering the strike-length of the project at a drill-collar spacing averaging approximately 25-35m, but up to 70 m. The drill-hole database contained 104 analyses from 25 holes from the first phase of drilling, and 95 analyses from 24 holes of the second phase of drilling. Technical data

from the second phase drilling included a visual estimate of the sampling recovery, which allowed for calculations of sample density.

In order to conduct accurate resource modelling of the Anacon Lead 1 tailings site, a 3D solid was constructed from two surfaces. The first surface joins the drill-hole collar locations and the survey points of the tailings site perimeter, whereas the second surface joins the down-holes limits of the drill-holes and the survey points of the tailings site perimeter. The 2019 MRE was calculated for the 3D solid representing the volume between these two surfaces.

A statistical analysis of the raw analytical data obtained from a total of 199 percussion-drill hole samples, all of which fall within the mineralized solid, was carried out. Based on the results of these investigations, capping grades of 2.0 g/t for gold and 125.0 g/t for silver were determined.

Within the drill-hole database, two (2) samples were capped for gold and two (2) samples were capped for silver, at the determined capping limits; one of the samples was capped for both gold and silver. The capping of high assays affected 1.51% of the samples. This results in 2.26% of the gold content and 1.92% of the silver content being cut for the entire deposit.

Variography was conducted on drill-hole assays, but the variograms were found inconclusive. The search ellipsoids dimensions were set at 1.5 times the average drill spacing of 30 metres in plan view (45 m), and 10 m in the vertical direction. The search radii for both gold and silver were 45m x 45m x 10m for the first pass, and 90m x 90m x 20m for the second pass.

A fixed density of 1.71 g/cm³ was applied to all material for the 2023 MRE.

The block model developed for the 2019 MRE was validated for gold and silver by visually comparing the estimated block grades with the capped-composite grades in cross-section and plan views. In general, a good correlation was observed between block grades and neighbouring composites. A comparison of the average composite grade with the average of the interpolated blocks, at a 0.0 g/t Au cut-off, within the solid (**Table 6-7**), shows that the average block grade is comparable (slightly lower) to the average composite grade.

Table 6-7: Interpolation Statistics from 2019 MRE (Jourdain et al., 2019)

Element	Number of Composites	Composite Average	Number of Blocks	Block Average
Au (g/t)	199	0.35	30,492	0.31
Ag (g/t)		34.32		32.80

The gold equivalent grade (AuEq) for the 2019 MRE was calculated using the following assumptions:

$$\text{Au price} = \text{US\$1,300/oz}; \text{Ag price} = \text{US\$15/oz}; \text{Ag Recovery} = 78\%.$$

The resulting equation is:

$$[\text{AuEq}(\text{g/t}) = \text{Au}(\text{g/t}) + 78\% \times \text{Ag}(\text{g/t}) \times \$15/\$1300].$$

The notion of cut-off was applied to the whole tailings site. The following parameters were used to calculate the AuEq cut-off grade that determined the reasonable prospects of economic extraction of the whole material as at the effective date of the historic 2019 MRE:

Au Price	US\$1,300/oz
Au Recovery (avg)	89%
Exchange Rate	\$1.31 = US\$1.00
Operating cost*	\$24/t

**Operation costs were estimated by Edmond St-Jean (P.Eng.) (Jourdain et al., 2019).*

The AuEq cut-off grade was calculated as follows:

$$(\$24)/((US\$1,300 \times \$1.31/US\$ \times 89\%) / 31.1035) = 0.5 \text{ g/t AuEq.}$$

Based on the density of the processed data, the search ellipse criteria, the specific interpolation parameters and the confidence in the information provided, the entire historic mineral resource* outlined by the 2019 MRE was classified in the Indicated category.

**These "resources" are historical in nature. A qualified person has not done sufficient work to classify the historical estimate as current mineral resources or mineral reserves. ESGold is not treating the historical estimate as current mineral resources or mineral reserves.*

In February 2022 JPL GeoServices completed an updated NI 43-101 technical report on the Montauban Tailings Project. No additional exploration work was reported to have been carried out on the Project since the 2019 MRE.

6.6.3 Secova/ESGold

Exploration work carried out by ESGold is summarized in Item 9 and Item 10 of the 2025 PEA Report.

7. GEOLOGICAL SETTING AND MINERALIZATION

7.1 Regional Geology

The Property is located in the Grenville Province, which borders the southeast part of the Canadian Shield and extends southwest-northeast for more than 2,000 km over widths varying from 300 km to 600 km. The Grenville Province exposes the interior of an ancient mountain belt and comprises a mosaic of geological terranes that record the Paleoproterozoic through Neoproterozoic crustal growth and continental margin collision events that took place during the assembly of the Rodinia supercontinent.

Grenvillian rocks are subdivided into a set of allochthonous terranes, assembled in a southeasterly dipping thrust stack emplaced over the southern margin of the Archean Superior Province. Rock units within the thrust stack range from Archean to late Mesoproterozoic, with older units occupying the lower levels of the thrust stack, and the younger units comprising the upper levels (relatively) to the southeast (Figure 7.1).

The first-order lithotectonic terranes of the Grenville Province comprise:

1. the Parautochthonous Belt, composed of Archean, Paleoproterozoic, and Mesoproterozoic rocks representing the southern margin of Laurentia during the Mesoproterozoic. These rocks essentially comprise equivalents of the adjacent Superior Province shield rock that were reworked, to a major extent, during the Grenvillian Orogeny, i.e., during the interval 1080 to 980 Ma (timing scheme of Gower and Krogh, 2002);
2. the Allochthonous Polycyclic Belt (APB), composed of tectonically transported Paleoproterozoic and Mesoproterozoic rocks, that are separated from the Parautochthonous Belt by the Allochthon Boundary Thrust (ABT). Rocks of the APB bear no affinity to shield rocks, and have undergone pre-Grenvillian orogenesis, and;
3. the Allochthonous Monocyclic Belt (AMB), consisting of supracrustal rocks, largely Mesoproterozoic, and having been affected by only the Grenville orogeny. The AMB is defined as consisting of the Central Metasedimentary Belt, the Morin Terrane, the Adirondack Highlands, and the Wakeham Group on the basis that they were thought to have formed coevally during the 1.35 to 0.95 Ga "Grenvillian orogenic cycle". Currently, a 1.45 to 1.3 Ga volcano-plutonic continental arc and island arc have been documented and dated within structural windows of the marble-rich and quartzite-rich domains of the Central Metasedimentary Belt in Québec, and within the La Bostonnais Plutonic Complex and Montauban Group of the Portneuf-Mauricie Domain (Figure 7.2) (Nadeau and van Breemen, 1994; Nadeau et al., 1999; Nantel and Pintson, 2002, RG-2001-16; Blein et al., 2003; Wodicka et al., 2004).

All of these three major belts contain smaller tectonic units (terranes) that are also bounded by zones of high-strain, representing either north-directed thrusts

or extensional shear zones, that subdivide the belts into separate lithotectonic zones (Rivers et al., 1989; McLelland et al., 2010).

Other than the youngest intrusive granites, all rocks within the Grenville Province were highly deformed and metamorphosed between approximately 1.2 and 1.0 Ga (the Grenville Orogeny).

Common rock types include quartzo-feldspathic gneiss (commonly garnet-bearing), marble and associated calc-silicate rocks, quartzite, pelite, meta-volcanic rocks, breccias, meta-diorite, anorthosite, gabbro, amphibolite, granulite, eclogite, tonalite, granite, syenite, migmatite, and anorthosite massifs.

Widespread arc-related volcanic activity is well documented in the low-grade metamorphic terranes of the Grenville Province (Composite Arc Belt and Montauban Group; Nadeau et al., 1999; Carr et al., 2000). Metallogenic settings specific to the Grenville Province host past-producing mines such as the Balmat-Edwards Zn deposit, the New Calumet and Montauban Zn- Pb-Ag-Au (\pm Cu) mines, the Long Lake zinc mine, the Renzy Lake and Lac Edouard Ni-Cu deposits, the Hilton and Marmoraton Fe mines, the Faraday, Bicroft and other U mines near Bancroft, as well as many, small Fe, Au, Mo, Zn, and U deposits, some of them also formerly mined (de Lorraine and Dill, 1982; Eckstrand et al., 1996; Lentz, 1996; Clark, 2000).

7.2 Local Geology

The Portneuf-Mauricie Domain of the Allochthonous Polycyclic Belt (APB) underlies the area of the Property and comprises mainly grey gneiss and migmatite complexes with minor units of metamorphosed supracrustal rocks, amphibolite, paragneiss, calc-silicate gneiss, and quartzite (**Figure 7.3**).

Portneuf-Mauricie Domain

The following description of the Portneuf-Mauricie Domain is summarized from Sappin et al. (2009) and references therein.

The Portneuf-Mauricie Domain (Rivers et al., 1989; Nadeau et al., 1992, DV92-03) comprises mainly rocks of the Montauban Group, which are intruded by plutons of the La Bostonnais Complex (Nadeau and Corrigan, 1991; Nadeau et al., 1992, DV92-03; Gautier, 1993; Nadeau and van Breemen, 1994; Corrigan, 1995).

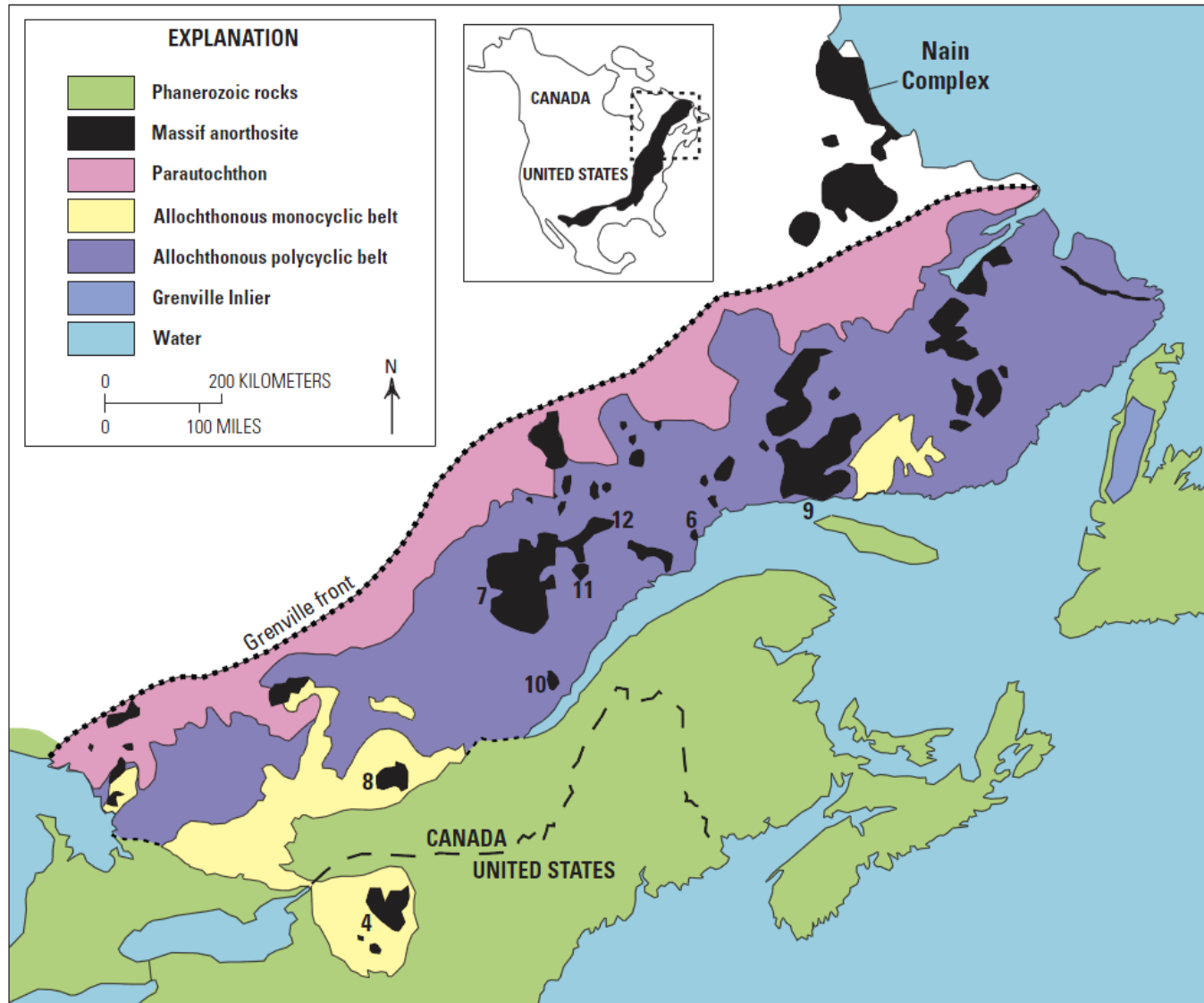

Figure 7.1: Tectonic subdivisions of the Grenville (from Woodruff et al., 2013)

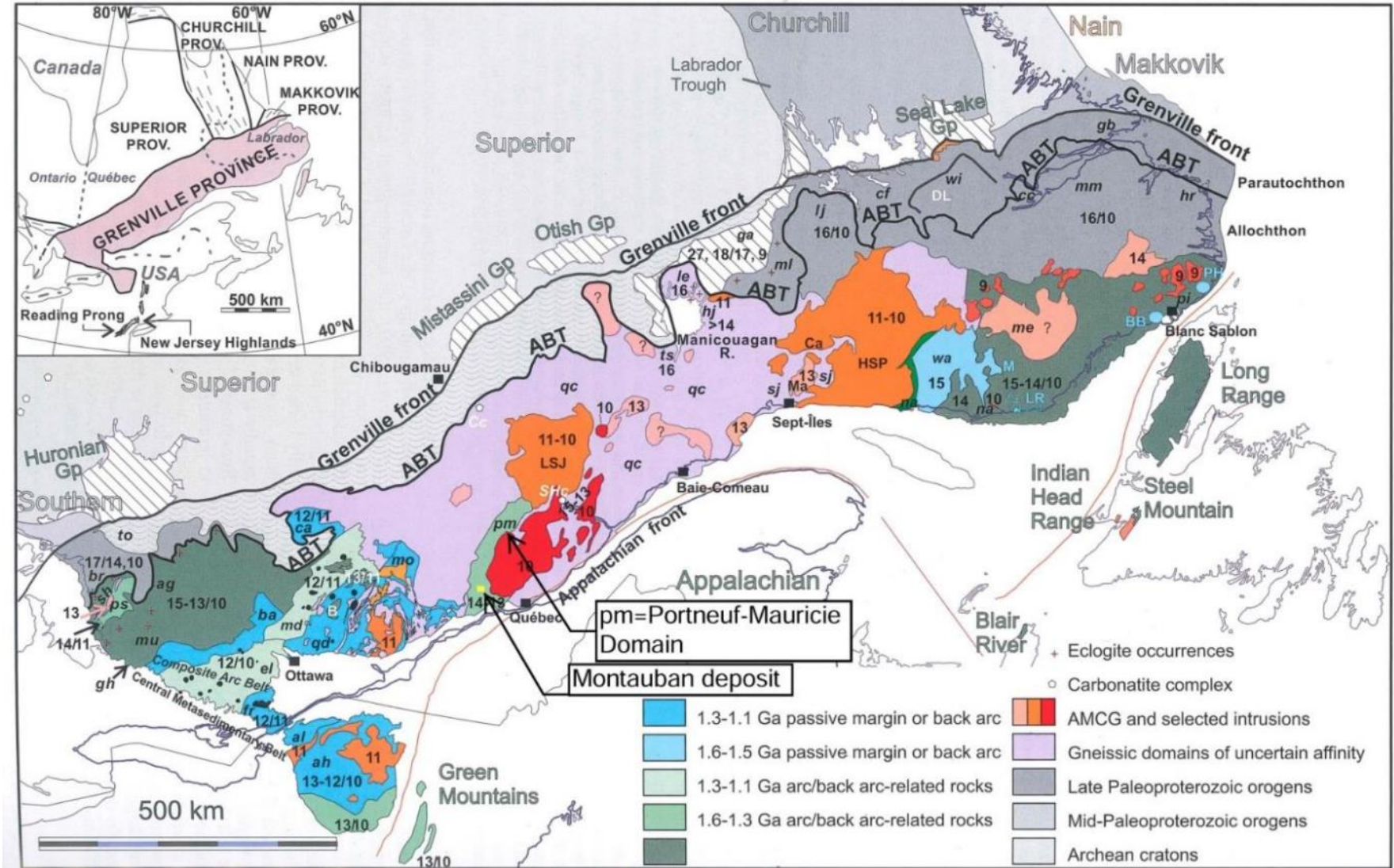

Figure 7.2: Geological subdivisions of the Grenville Province (from Corriveau et al., 2007) showing locations of Portneuf-Mauricie Domain and Property (ABT = Allochthon Boundary Thrust)

The 1.45 Ga Montauban Group (Nadeau and van Breemen, 1994) is composed of metamorphosed sedimentary rocks, including quartzo-feldspathic gneiss, minor quartzite, and rare marble and calc-silicate rocks. This assemblage is associated with metavolcanic rocks, comprising tholeiitic pillowed metabasalt (MacLean et al., 1982; Nadeau et al., 1992, DV92-03) and lapilli metatuffs. These rocks were metamorphosed to amphibolite facies, at peak conditions of 4.5–6.5 kbar and 550–620°C (Bernier and MacLean, 1993). The Montauban Group metavolcanic rocks preserve a complex eruptive history. Proximal deposits (lapilli tuffs and vesicular basaltic pillow lavas), distal deposits (intermediate to felsic volcanic ashes), and polymictic epiclastic sedimentary rocks are closely associated (Nadeau et al., 1999). The volcanic rocks were deposited in a shallow-submarine environment during the late stage of an andesitic to felsic volcanic cycle (Nadeau et al., 1999). Such an environment is compatible with a mature island-arc or back-arc basin tectonic setting (Nadeau et al., 1999). This interpretation is supported by the trace element signatures of gneisses and metamorphosed Montauban volcanic rocks, namely chondrite-normalized rare earth element (REE) patterns and mid-ocean ridge basalt (MORB)-normalized multi-element patterns; TiO₂-Zr, Ti-Zr-Y and Nb-Y discriminant diagrams; and Zr/Y ratios (MacLean et al., 1982; Bernier and MacLean, 1993; Gautier, 1993).

The 1.40–1.37 Ga La Bostonnais Complex (Nadeau and van Breemen, 1994; Corrigan, 1995) comprises mainly metamorphosed calc-alkaline igneous rocks with massive, gneissic, and migmatitic characteristics (Nadeau et al., 1992, DV92-03; Gautier, 1993). The plutons vary in composition from granitic to ultramafic, but they are dominated by quartz diorite and tonalite. In weakly deformed zones, the primary igneous textures and minerals are well preserved (Corrigan and van Breemen, 1997), whereas in more strongly deformed zones, the rocks are characterized by amphibolite-facies metamorphic assemblages (Corrigan and van Breemen, 1997). Plutons of the La Bostonnais Complex crosscut the folded paragneisses and amphibolites of the Montauban Group, indicating that the latter were deformed and metamorphosed pre- or syn-emplacement of the La Bostonnais intrusive rocks (Corrigan and van Breemen, 1997).

The trace element geochemical signature of the La Bostonnais Complex plutons is typical of a subduction zone setting (Gautier, 1993; Corrigan, 1995; Corrigan and van Breemen, 1997). An association with an island arc or a continental arc is not clearly established. Gautier (1993) argued for an island arc environment on the basis of the Zr/La and La/Ce ratios and the discriminant diagram of Harris et al. (1986). In contrast, Corrigan (1995) applied the Zr/Y versus Zr and Th/Yb versus Ta/Yb discriminant diagrams of Pearce (1983), and concluded that the plutons of the La Bostonnais Complex were emplaced into an Andean-type continental arc.

The predominance of metasedimentary and metavolcanic rocks of intermediate to felsic composition and the lack of a strongly bimodal volcanic composition, however, are more typical of an island-arc than a back-arc setting (Corrigan and van Breemen, 1997).

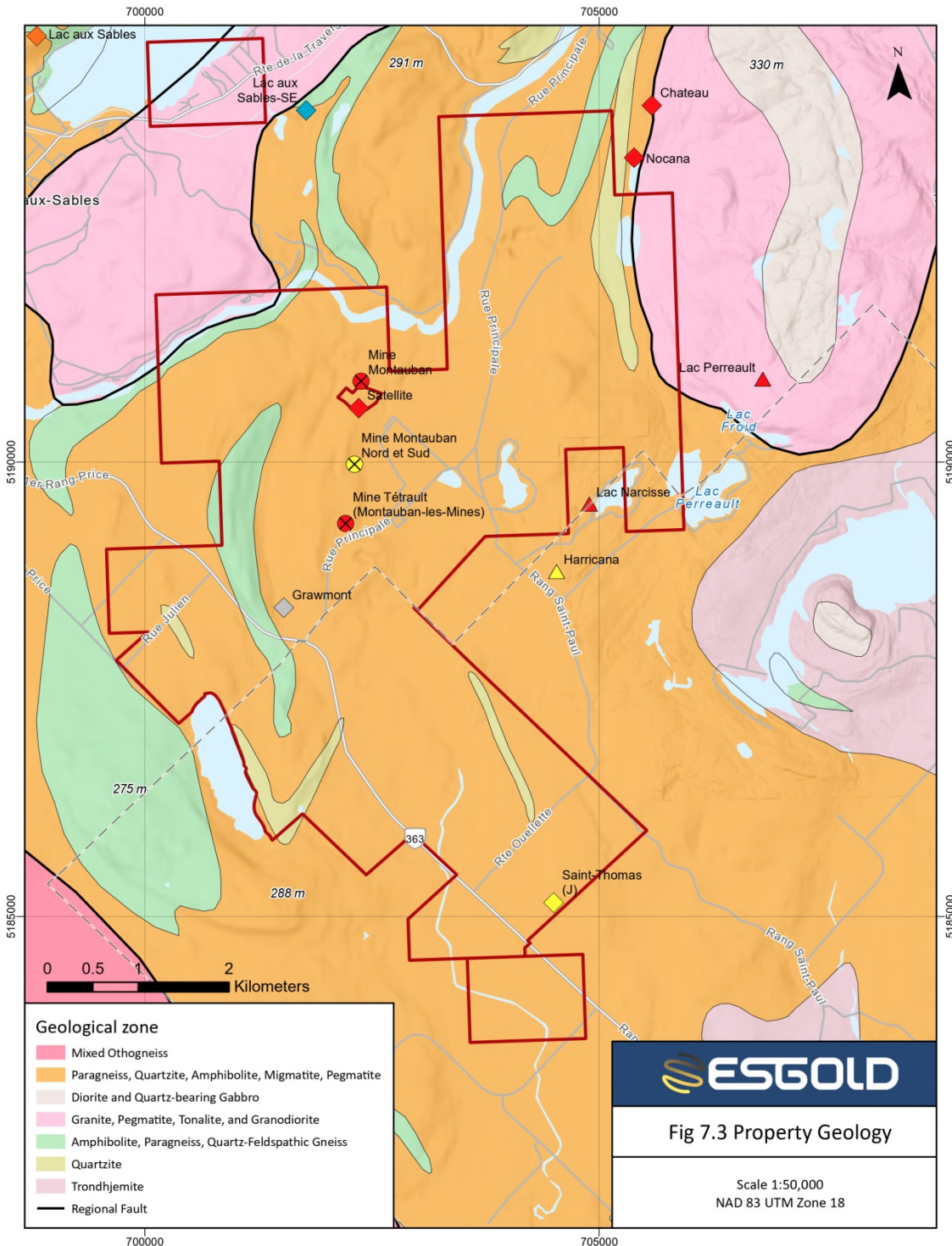

Figure 7.3: Local geology of main Project area within the Property

According to the geochemical work of Gautier (1993), these rocks are enriched in light rare-earth elements (LREE) compared to heavy rare-earth elements

(HREE), and they contain high concentrations of K₂O, Rb, Cs, Ba, and Th. In the region of interest for this study, intermediate and felsic rocks are much more abundant than mafic rocks (Gautier, 1993). These geochemical and petrological characteristics suggest that the rocks of the La Bostonnais Complex formed in a continental-arc or mature island-arc setting.

The lithotectonic evolution of the Portneuf–Mauricie Domain began with the initiation of intra-oceanic subduction at the beginning of the Mesoproterozoic (1.45 Ga). An island arc was created and the Montauban Group rocks were deposited. Between 1.45 and 1.40 Ga, the arc matured (Gautier, 1993). As a result of subduction at the craton margin, the arc was accreted to Laurentia at about 1.39 Ga (Corrigan et al., 1994). The collision between the island arc and the Laurentian continent resulted in deformation of the arc (Corrigan and van Breemen, 1997). In this Andean-type setting, the subduction zone dipped towards the northwest, under Laurentia (Hanmer et al., 2000; Corrigan et al., 2000). Hanmer et al. (2000) suggested that this subduction zone existed before 1.40 Ga based on the presence of extensive 1.5–1.42 Ga magmatism in the Central Gneiss Belt in Ontario (Dickin and McNutt, 1990; Easton, 1992; Rivers, 1997; Nadeau and van Breemen, 1998), which is located well inboard from the Mauricie area, and on the polarity of the subduction zone inferred for the Pinwarian arc in Labrador (Wasteneys et al., 1997; Corrigan et al., 2000). Corrigan and van Breemen (1997) suggested that the suture zone between the Laurentian margin and the accreted Montauban arc in the Mauricie region was masked by later plutonism associated with the active continental margin. Before the arc–continent collision, around 1.40 Ga, magmatic activity below the arc intensified, which led to the emplacement of the first La Bostonnais Complex plutons into Montauban Group rocks. Plutonism continued after the arc–continent collision until 1.37 Ga. Thus, the earliest La Bostonnais plutons were emplaced in a mature island-arc setting, whereas later ones originated in an active, Andean-type continental margin environment.

7.3 Regional Geology

The following description of the Property geology is mostly modified and summarized from Nadeau et al. (1999) and references therein.

The geology of the Montauban area and its regional tectonic framework have been studied anew by Morin (1987), and Hocq and Dufour (1999). The Montauban Group (Rondot, 1978a; DPV-594) is made up of a medium-grade sequence of well-layered, intermediate to felsic gneiss with intercalated subordinate amphibolite, locally pillowed metabasalt, and minor quartzite, which distinguish the region from adjacent high-grade Grenvillian terranes.

The rocks of the Montauban area have been regionally metamorphosed to almandine-amphibolite facies, with estimated peak metamorphic conditions in the range of 4.5–6.5 kbar and 550–620°C (Bernier and MacLean, 1993). Pronounced mineral foliation is generally parallel to compositional layering. The planar fabric undulates smoothly along strike, and dips gently to moderately eastward. Mineral lineations are variably developed, generally subtle in

quartzo-feldspathic gneiss and more pronounced in amphibolite. Locally occurring attenuated pillows and lapilli fragments, with aspect ratios on the order of 1:3:>10, indicate significant ductile deformation.

The large-scale deformation pattern of the Montauban region is not fully understood. Fold interference and possibly ductile faulting preclude tracing of structural markers in discontinuous outcrops. Minor folds are sporadically exposed between the abandoned mine workings and Mont Tétreault. They are consistently Z-verging with easterly shallowly to moderately dipping axial planes, and sub-horizontal to shallowly plunging axes parallel to the local mineral and stretching lineations. This is consistent with the sequence being part of the inverted limb of a larger north-plunging and west-verging synform (Morin, 1987; Jourdain et al., 1987).

Five informal units are recognized between Montauban village and Mont Tétreault. In stratigraphic order, these are: 1) the grey composite gneiss; 2) the mine sequence; 3) the lapilli tuff unit; 4) the thinly bedded felsic tuff unit; and 5) the metabasalt unit.

7.3.1 Grey Composite Gneiss

The grey composite gneiss was recognized in various parts of the Montauban area by Smith (1956; RG-065). It consists of indistinctly layered, migmatitic, biotite-hornblende quartzo-feldspathic gneiss. Although generally considered to be conformably overlain by the mine sequence, the contact is locally marked by a ductile fault, a section of which is exposed in the abandoned open-pit mine.

7.3.2 Mine Sequence

The petrogenesis of the informally defined “mine sequence” has been described in detail by Jourdain (1987), Jourdain et al., (1987) and Bernier and MacLean (1993). The mine sequence comprises the polymetallic and Au-rich volcanogenic massive-sulphide (VMS)-type orebodies and their associated, metamorphosed and hydrothermally altered wall rocks. The VMS orebodies invariably present as proximal facies, where hydrothermal alteration systems are extensively developed.

The mine sequence includes the various rock types genetically associated with the orebodies and forming their wall rocks. The mine sequence is structurally conformable with the regional structural fabric and is at most a few tens of metres thick, extending more than 2.5 kilometres along strike, with the ore occurring as discontinuous tabular bodies several hundreds of metres long. Two types of ore bodies are present: Pb-Zn massive-sulphides in calc-silicate rocks, and Au-Ag-rich disseminated sulphides in garnet-gahnite-biotite quartzitic gneiss. The latter are mantled by distinctive cordierite-anthophyllite and cordierite-biotite gneiss and schist. The orebodies and immediate wall rocks are incompletely enveloped in quartzitic biotite-muscovite gneiss with distinctive lenticular sillimanite mats up to 1 cm thick. This rock unit, locally called “nodular-

sillimanite gneiss", is considered to reach a maximum thickness close to 10 metres adjacent the cordierite-anthophyllite quartzitic gneiss.

7.3.3 Felsic Lapilli Tuff

The felsic lapilli tuff unit is dominated by unaltered rhyolitic lapilli tuff, and derivative hydrothermally altered pyrite-bearing muscovite-sillimanite quartzitic gneiss, with minor, thinly bedded pyroclastic tuff, and possibly a few massive rhyolitic flows. The abundance of metamorphosed hydrothermally altered rocks and the thickness of the lapilli tuff imply a proximal depositional setting.

Metamorphosed lapilli tuff consisting of approximately 40% white, ellipsoidal, monomictic, very fine-grained felsic fragments in a grey, foliated matrix, is located between the Montauban Mine and Mont Tétréault. The fragments and the matrix are recrystallized, and have a sugary texture. The fragments are matrix supported, generally less than 1 cm thick, and range in length from 1 cm to approximately 15 cm. Most are 3-5 cm long. The present shape of the fragments is likely to reflect both the initial flattened form of the lapilli, and subsequent regional deformation. The matrix is slightly coarser grained and more mafic than the clasts, with approximately 5% biotite. Mesoscopic bedding is not apparent in this unit, which is discontinuously exposed across strike over a width of 10 metres.

In addition to being the first unambiguously felsic volcanic rock to be recognized in the area, the lapilli tuff between the Montauban Mine and Mont Tétréault is of special interest because it contains zircons with a distinctive internal igneous morphology that have yielded a U-Pb age of circa 1.45 Ga (Nadeau and van Breemen, 1994). This age is taken to mark the age of volcanism and deposition of the Montauban Group.

7.3.4 Thinly Bedded Intermediate and Felsic Tuff

Rocks between the Mont Tétréault metabasalt and the lapilli tuff are composed of thinly bedded quartzo-feldspathic gneiss. The thinly bedded felsic tuff unit is composed of intermediate to felsic, centimetre-thick, bedded fallout tuffs, in places with pronounced compositional zoning, and rare intercalated decimetre-thick lapilli tuff beds, indicative of a distal depositional setting.

Thinly bedded quartzo-feldspathic gneiss, although somewhat strained, does not show mesoscopic ductile strain gradients, isoclinal folds, or evidence of structural repetition. Minor decimetre-scale folds with consistent Z-verging (i.e., dextral) asymmetry occur sporadically throughout the section; crosscutting granitic sheets show little evidence of folding. Given the mid-amphibolite facies metamorphism and the absence of mylonitic structures, the very fine- to fine-grained granoblastic textures of these rocks are here interpreted to reflect a fine-grained protolith.

7.3.5 Metabasalt (pillow-Lava)

At the type locality, pillowed basalt flows with well defined, 1-2 cm thick, fine-grained selvages are recognized. They are a few decimetres in diameter, and display ellipsoidal shape in oblique section along the elongation axis. Contacts between pillows are smoothly undulating, sharp, and thin, with weathered, recessed, irregular interspaces filled with calcite and calc-silicate minerals. Selvages exhibit granoblastic texture with a grain size markedly finer than that of the pillow cores. Locally, calcite-filled vesicles up to 5 mm in diameter are preserved, testifying to a shallow subaqueous extrusion. The facing direction, deduced from overall morphology, indicates that the section at Mont Tétréault is overturned.

7.4 Stratigraphic Polarity and Volcanic Stratigraphy

Structural observations of Nadeau et al. (1999) are consistent with the conclusions of previous workers (e.g., Smith, 1956, RG-065; Pyke, 1966, RP-545; Morin, 1987; Jourdain et al., 1987) that the rock succession between the mine sequence and the metabasalt at Mont Tétréault occupies the inverted eastern limb of a shallow, north-plunging synform overturned to the west. The absence of evidence of structural repetition intimates that the rocks belong to a continuous stratigraphic succession. Recognizing the local and regional complexity of the fold pattern, this kilometre-scale fold has been variously interpreted as: 1) a first-phase fold (Smith, 1956, RG-065; Pyke, 1966, RP-545; Rondot, 1978a, DPV-594); 2) a second-phase Ramsay type-3 interference fold (Morin, 1987); and as a second phase structure of unspecified geometry (Jourdain et al., 1987; Bernier and MacLean, 1993). Accordingly, some workers did not specify the stratigraphic polarity of the section (Prabhu and Webber, 1984; Bernier and MacLean, 1993), whereas others inferred that the Mont Tétréault metabasalt was deposited either stratigraphically below (Rondot, 1978a, DPV-594; MacLean et al., 1982; Morin, 1987), or above (Stamatelopoulou-Seymour and MacLean, 1977; Jourdain, 1987) the mine sequence.

With the exception of Pyke (1966, RP-545), none of the cited workers have described or located the mesoscopic facing indicators on which they based their interpretation.

Along with those of Pyke (1966, RP-545), the observations of pillows at Mont Tétréault by Nadeau et al. (1999) suggest that the succession is stratigraphically overturned. This is consistent with the polarity deduced from the compositional zoning and relict graded bedding identified in a number of tuff beds. If these observations are correct, they would indicate that the metabasalt was deposited stratigraphically above the mine sequence.

The determination of the stratigraphic polarity of the succession, allows for a tentative interpretation in terms of the eruption history and of volcanic facies, emphasizing the position of the rock unit relative to the eruptive centre (Figure 7.4).

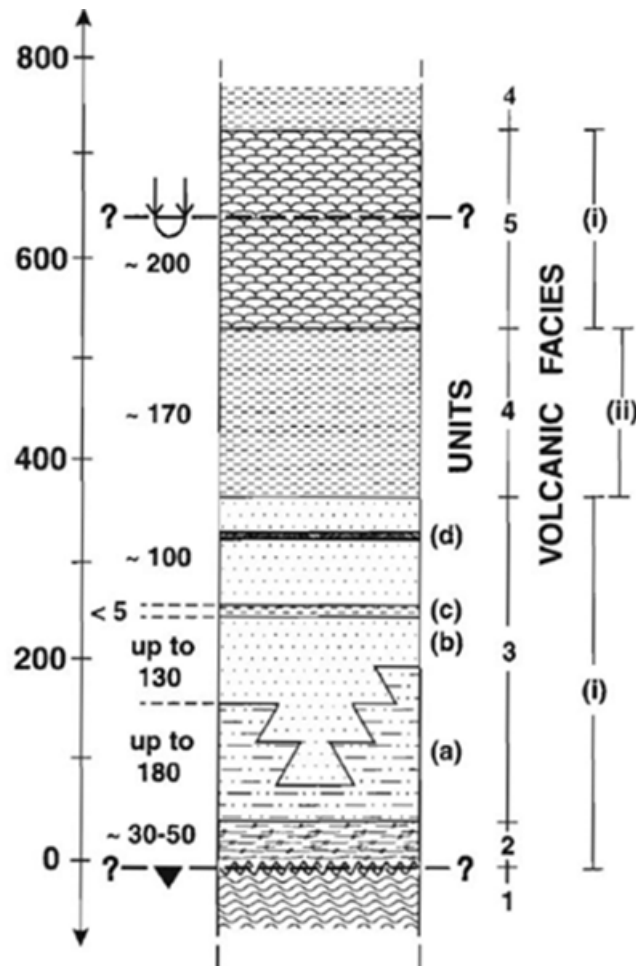

Figure 7.4: Volcanic stratigraphy in the structural footwall of the Montauban ore deposits (Nadeau et al., 1999). Rock units: 1, grey composite gneiss; 2, mine sequence; 3, lapilli tuff including thickly bedded hydrothermally altered (a) and unaltered (b), lapilli tuff subordinate thinly bedded felsic tuff (c), and possibly rare massive metre-thick pyroclastic flow (d); 4, thinly bedded felsic tuff; and 5, metabasalt pillow lava. Volcanic facies: (i) proximal, and (ii) distal. Structural thicknesses in metres.

7.5 Mineralization

The mineralization underlying the Property is not the focus of the 2025 PEA Report.

There is no primary precious-metal mineralization on the Property; however, there are five (5) tailings sites on the Property that were generated during the processing of ore from the historic underground Montauban Mine, which hosted a gold-rich VMS deposit. Secova proposes to mine the Anacon Lead 1 tailings site, which has average gold (Au) and silver (Ag) grades of 0.28 g/t (Au) and 27.10 g/t (Ag), and is delineated over an area of 695 m x 195 m, with a depth of 45 m.

7.5.1 Montauban Underground VMS Deposit

Mining of the Montauban deposit has been sporadic. From 1911 to 1955, a total of 2,655,588 short tons of massive-sulphide ore grading 4.53% Zn, 1.54% Pb, 0.69 g/t Au, and 85.7 g/t Ag was mined from the Tétreault-Anacon Mine, and 102,000 short tons grading 2.88% Zn, 1.03% Pb and 34.3 g/t Ag of massive-sulphide ore was extracted from the Montauban Mine from 1953 to 1954 (Montauban Zone) (McAdam and Flanigan, 1976). Other Zn-Pb zones were the C and D zones.

Marginal to the massive-sulphide ore are two zones (north and south), with small volumes of Au-Ag mineralization within gahnite-bearing gneiss, although the highest gold grades are found within the massive-sulphides (Bernier et al., 1987). Some gold and silver have been produced from the marginal mineralization. From 1983 to 1987, a total of 330,830 metric tons of ore, grading 4.27 g/t Au and 12.45 g/t Ag, was extracted from the North Gold Mine, and another 225,433 metric tons, grading 3.70 g/t Au and 72.37 g/t Ag, was extracted from the South Gold Mine between 1987 and 1990 (McAdam and Flanigan, 1976). Other gold zones were the A, E, S and Marcor zones.

The elongated tabular orebodies have a sub-horizontal plunge and are composed of massive-sulphide bodies in calc-silicate rocks, and gold-rich disseminated sulphides in cordierite-anthophyllite and related gneisses (Bernier and MacLean, 1993). Prominent mineral and metal zoning occurs within and between the orebodies. Sphalerite, galena, pyrrhotite and pyrite are the main constituents of the massive base-metal ores, whereas chalcopyrite and pyrrhotite form "veinlets" confined to quartzitic gneiss and cordierite-anthophyllite rocks in the Au-Ag mineralization. Cordierite-anthophyllite, cordierite-biotite and nodular sillimanite gneisses lie to either side of the gold ore in the quartzitic gneiss. Pyrrhotite-chalcopyrite veinlets are locally concentrated in the cordierite-anthophyllite and cordierite-biotite rocks. The quartzitic gneiss contains variable amounts of disseminated pyrrhotite, chalcopyrite, sphalerite, galena, and minor gold and electrum. The principal gangue and ore minerals in the massive-sulphide and gold zones are listed in **Table 7-1**.

Table 7-1: Gangue and Ore Minerals in the Massive-sulphide and Gold Zones

Massive-sulphide Zone (Calc-silicate rocks)	North Gold Zone (Altered rocks)
Gangue Minerals¹	
Diopside, tremolite, phlogopite, anorthosite, calcite, dolomite, scapolite, titanite, apatite, dravite, zircon	Cordierite, anthophyllite, zircon-staurolite, gahnite, phengite, phlogopite, quartz, plagioclase, garnet, kyanite, sillimanite, rutile dravite, zircon, apatite, corundum ²
Ore Minerals	
Sphalerite, galena, pyrite, chalcopyrite, pyrrhotite, tetrahedrite, electrum, silver, gold, molybdenite ³ , arsenopyrite ³	Pyrrhotite, chalcopyrite, sphalerite, galena, pyrite, electrum, gold, arsenopyrite ³
Secondary Retrograde Minerals⁴	
Chlorite, talc, brucite, laumontite, prehnite, gypsum, jarosite, brochanite, hisingerite, hematite	
¹ Minerals formed during prograde metamorphism	
² In silica under-saturated rocks	
³ Rarely observed	
⁴ Minerals formed in veinlets during retrograde metamorphism	

8. DEPOSIT TYPES

The Montauban Zn–Pb–Au–Ag deposit was metamorphosed at mid-amphibolite facies conditions (Stamatelopoulou-Seymour and MacLean 1984; Bernier et al., 1987) during the Grenvillian Orogeny (ca. 980–1080 Ma; Gower and Krogh 2002). Another deposit with striking similarities to Montauban is also found within the Grenville Province. Calumet is located 90 kilometres northwest of Ottawa, Ontario in Canada and is also thought to be a volcanic massive-sulphide (VMS) deposit that was metamorphosed at 650–700°C and 4–6 kbar (Williams, 1990). It has been suggested that gold at Calumet was introduced after peak metamorphism (Williams, 1990), whereas gold mineralization at Montauban is thought to have been part of the initial exhalite ore, deposited concurrently with the Zn–Pb–Ag sulphides (Bernier et al., 1987). The origin of the gold for these deposits remains a subject of discussion. The deposit at Montauban is thus potentially a useful location to investigate metal remobilization in Au-bearing massive Zn–Pb sulphides.

8.1 Gold-Rich Volcanogenic Massive-sulphide Deposits (Au-Rich VMS)

The Montauban Zn–Pb–Au–Ag deposit is a gold-rich VMS deposit, a subtype of both VMS and lode gold deposits (Poulsen and Hannington, 1996; Hannington et al., 1999; Huston, 2000; Poulsen et al., 2000). Like most VMS deposits, they consist of semi-massive to massive, stratabound to locally discordant sulphide lenses underlain by discordant stockwork feeder zones (Figure 8.1). The main difference between Au-rich VMS and other VMS deposits is their average g/t gold content, which exceeds the associated combined Cu, Pb and Zn grades (in wt%) (Poulsen et al., 2000). Gold is thus the main commodity; however, the polymetallic nature of this deposit subtype makes it more resistant to fluctuating metal prices, resulting in a very attractive exploration target.

Three types of Au-rich VMS deposits have been proposed based on common metal associations (Huston and Large, 1989; Hannington et al., 1999): 1) an Au–Zn–Pb–Ag association, in which gold is concentrated towards the top or along the margins of the massive-sulphide lens; 2) an Au–Cu association, where gold is concentrated at the base of the massive-sulphide lens or within the underlying stringer zone; and 3) a pyritic Au group, where gold is concentrated within massive-pyrite zones with low base-metal content.

Gold-rich VMS deposits occur in a variety of submarine volcanic terranes, from mafic bimodal through felsic bimodal to bimodal siliciclastic, in greenstone belts of all ages, typically metamorphosed to greenschist or lower amphibolite facies and intruded by subvolcanic intrusions and dyke-sill complexes. The tectonic setting is commonly inferred to be island arcs, rifted arcs, back-arc basins, or back-arc rifts (Hannington et al., 1999; Huston, 2000).

According to these authors, an association with rifted continental crust and continental margin arc environments may be particularly important for some districts (e.g., Boliden, Eskay Creek). Their host strata are commonly underlain by coeval subvolcanic intrusions and sills or dykes. Consequently, large volumes of

effusive rhyolite and associated felsic pyroclastic rocks (lithic tuffs, crystal tuffs, etc.) and the occurrence of subvolcanic intrusions or dyke swarms of tonalitic to granitic composition (Hannington et al., 1999) are important features of Au-rich VMS deposits.

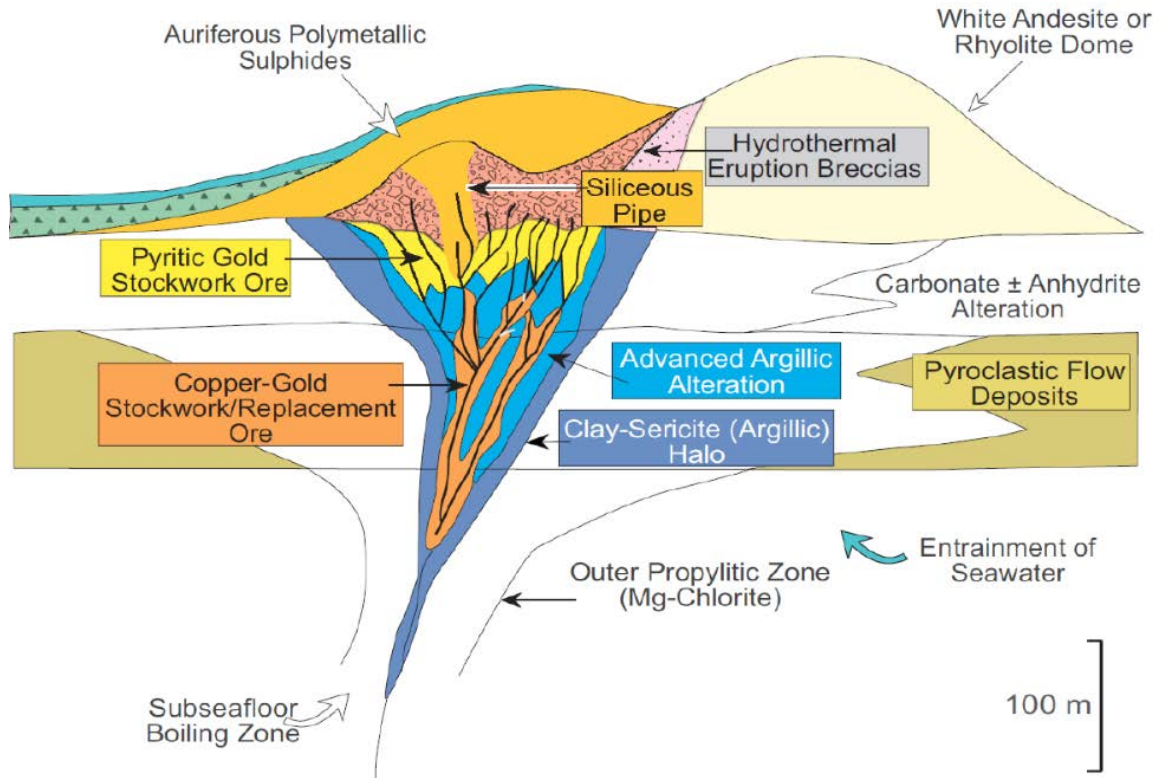

Figure 8.1: Schematic illustration of geological setting and hydrothermal alteration associated with Au-rich high-sulphidation VMS hydrothermal systems (from Dubé et al., 2007; modified from Hannington et al., 1999)

Apophyses developed on oxidized granitoids may be particularly important (Huston, 2000). Areas of transitional subaerial to shallow submarine volcanism are potentially very prospective (Hannington et al., 1999). Shallow-water volcanic complexes can be traced most readily through detailed mapping of volcanic and sedimentary facies (Hannington et al., 1999), and textures indicative of boiling, a process potentially responsible for the elevated gold content, may also be a useful exploration guide (Huston, 2000).

The sulphide mineralogy of the gold-bearing ores is commonly more complex than in traditional Au-poor VMS deposits (Hannington et al., 1999). Sulphide minerals are mainly pyrite, chalcopyrite, sphalerite, pyrrhotite, and galena with a complex assemblage of minor phases including locally significant amounts of bornite, tennantite, sulphosalts, arsenopyrite, mawsonite, and tellurides. As indicated by Hannington et al. (1999), gold occurs mainly as native metal and Au-tellurides in Cu-Au VMS deposits, whereas auriferous, polymetallic (Au-Zn-Pb-Ag) VMS typically contain electrum, which is often Ag- or Hg-rich (Huston et al., 1992). In some deposits, gold is mainly hosted in commonly refractory arsenic-

rich pyrite and arsenopyrite, and is present as submicroscopic inclusions or structurally bound to the crystal lattice (Huston et al., 1992; Larocque et al., 1993, and Dubé et al., 2007). The chemical signature of the ore is dominated by Au, Ag and Cu or Zn with locally high concentrations of As, Sb, Bi, Pb, Se, Te and Hg.

The North and South ore zones at Montauban are associated with disseminated pyrite, sphalerite and chalcopyrite, with cordierite-anthophyllite and quartz-biotite garnet assemblages within quartz-biotite and quartz-sillimanite gneisses (Morin, 1987). In addition, the occurrence of Au- and Ag-rich ore in association with hydrothermally altered, shallow marine felsic volcanic rocks suggests that the Montauban Au-rich deposits may belong to the recently recognized high-sulphidation VMS type (Sillitoe et al., 1996; Hannington et al., 1998; Dubé et al., 2007). Exploration for this type of deposit in the region should therefore concentrated on the recognition of hydrothermally altered rocks, whether or not they are associated with mafic rocks or a significant Pb-Zn ore zone.

The sulphide contents of many of these deposits are sufficient to produce geophysical responses and, owing to the disseminated to massive nature of the sulphides, induced polarization (IP) methods should be the most effective geophysical tools. Nevertheless, prospective gold-rich VMS deposits would likely be highlighted by airborne VTEM survey anomalies, which could then be followed up by detailed ground geophysical methods, such as IP.

8.2 Paleotectonic Setting and Ore Remobilization at the Montauban Deposit

8.2.1 Paleotectonic Setting

The Montauban Group has been attributed to island- or back-arc (e.g., Bernier and MacLean, 1993), and continental rift (e.g., Morin, 1987) paleotectonic settings. By extension, the associated mineral deposits have been interpreted as VMS-type (e.g., Bernier and MacLean, 1993) and SEDEX-type (e.g., Morin, 1987). These conflicting interpretations arose from the opposing views that the wall rock protoliths are dominantly volcanic or sedimentary, respectively.

Observations by Nadeau et al., (1999) support the view of Bernier and MacLean (1993) and demonstrate that the best-preserved part of the Montauban Group is derived chiefly from metamorphosed intermediate to felsic volcanic rocks with minor vesicular basalt. Accordingly, Nadeau et al. (1999) suggests that these rocks were deposited in a relatively shallow marine environment in the late stage of an andesitic to felsic volcanic cycle. This setting is common in mature island-arcs or back-arcs, where VMS deposits are commonly formed.

8.2.2 Ore Remobilization

Gold mineralization at Montauban is thought to have been part of the initial exhalite ore, deposited concurrently with the Zn-Pb-Ag sulphides (Bernier et al., 1987). This deposit is thus potentially a useful location to investigate metal

remobilization in Au-bearing massive Zn–Pb sulphides. Because most massive Pb–Zn deposits form in basinal environments, nearly all deposits that are mined have been metamorphosed and deformed to some degree.

Understanding the factors affecting ore remobilization is clearly important to mining and to exploration proximal to known deposits, because it promotes, in many deposits, localization of larger and sometimes richer volumes of ore material. In some deposits, ore remobilization has transformed an uneconomic deposit into an economic one. Clearly, understanding the processes that cause remobilization allows prediction of metal distribution. Tomkins (2007) investigated aspects of ore remobilization at the Montauban deposit.

There are three possible mechanisms by which ore material can be remobilized after it has formed: mechanical remobilization; hydrothermal dissolution and re-precipitation; and transfer of a sulphide melt (Marshall et al., 2000). According to Tomkins (2007), at Montauban, mechanical remobilization was the most important of the three transfer mechanisms for controlling the distribution of the main commodity, namely the massive Zn–Pb mineralization. This finding is in agreement with research on similarly metamorphosed massive-sulphide deposits reported by many other authors (e.g., Vokes 1971; Friesen et al., 1982; Barnes 1987; Newberry et al., 1993; Marshall et al., 2000). In many of these deposits, as at Montauban, ore body thickening associated with mechanical remobilization has resulted in economic upgrading of the ore. Metamorphic fluids were not effective in significantly remobilizing Zn and Pb. This was in part due to the relatively small volume of fluid generated through metamorphic devolatilization of chlorite, relative to the large volume of Pb and Zn sulphides. In addition, the metamorphic fluids, which in general tend to be low salinity, were sulphur-rich, and these metals dissolve as chloride complexes rather than sulphide complexes (e.g., Hemley et al., 1992). Sulphide melting was not extensive enough to significantly remobilize Zn and Pb, although a very small proportion of Pb was remobilized by this mechanism.

In contrast, the Au and Ag mineralization at Montauban was most strongly affected by a combination of prograde hydrothermal remobilization and partial melting of the ore assemblage, both of which drove migration of these elements into, and probably within, the wall rocks (Tomkins, 2007). These elements are soluble in hydrothermal fluids as sulphide complexes (e.g., Gammons and Barnes 1989; Loucks and Mavrogenes 1999) and are strongly partitioned into sulphide melts (e.g., Tomkins et al., 2004; Sparks and Mavrogenes 2005). Although there is likely to have been some disseminated precious metal mineralization in the wall rocks before metamorphism, these two remobilization mechanisms upgraded the ore in the region of Montauban.

Internally driven prograde metamorphic hydrothermal remobilization only becomes important as the metamorphic grade moves into the amphibolite facies, and probably ceases once metamorphic fluid has been driven out of the system. Muscovite dehydration can proceed without silicate melting at low pressures in the upper amphibolite facies and represents the last stage when internally driven hydrothermal remobilization is possible on the prograde

metamorphic path. Externally derived hydrothermal fluid is also unlikely to be abundant in the upper amphibolite facies as it promotes melting in metasedimentary rocks, which causes H₂O loss to the melt.

Metamorphic sulphide melting in massive Zn–Pb deposits starts in mid-amphibolite facies and becomes increasingly important as temperature increases. During the initial stages of melting, the proportion of melt is likely to be very low, but at granulite facies, a large enough volume of melt may form for laterally extensive sulphide magma dykes to develop (Tomkins et al., 2007).

9. EXPLORATION

In preparing the 2025 PEA Report, a review of all available data from historic exploration work completed on the Property was completed. A summary of the historic work is included as Item 6.

In December 2022, ESGold retained Laurentia Exploration to conduct a sampling campaign on the tailings at Notre-Dame-de-Montauban, located approximately 10 km north of Montauban-les-Mines (**Figure 9.1**). A total of thirty-five (35) test pits and trenches totaling 77.44 m, were excavated (**Figure 9-2**; **Figure 9-3** and **Figure 9-4**). A total of 112 samples, including Blanks and Certified Reference Material (CRM) "standards", were collected and sent to SGS Canada Ltd. ("SGS") laboratory in Quebec City for Au, Ag, Cu, Pb, Zn and multi-element analysis.

Significantly, the Company has enhanced the exploration opportunity at the Notre-Dame-de-Montauban tailings site by using an excavator to successfully sample different area of the tailings to a maximum vertical depth of five (5) metres. This program provided a very good and precise characterization of the tailings site material, and the data were used to calculate a mineral resource estimate.

Material from the test pits was exhumed using a 15-ton excavator. Sample material was collected by scraping along the walls of the pits from bottom to top.



Figure 9.1: Google Earth map showing the location of the Notre-Dame-de-Montauban tailings site.

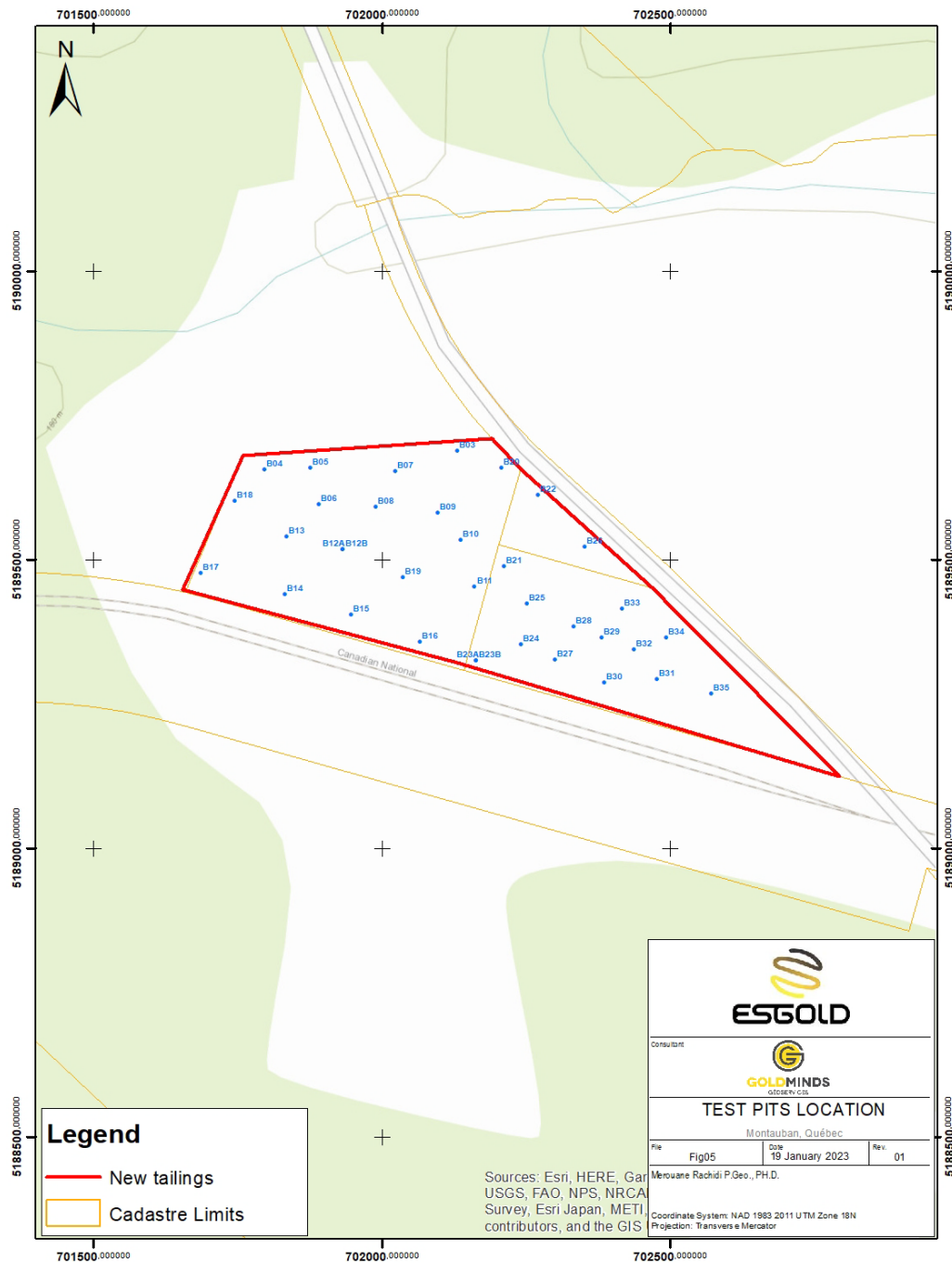

Figure 9.2: Test pit and trench locations; Notre-Dame-de-Montauban tailings site



Figure 9.3: Typical test pit excavations



Figure 9.4: Example of a tailing sample being prepared for shipping to SGS laboratory

Sampling intervals were selected based on the interpretation of the tailings lithologies.

The purpose of the tailings sampling was to delineate zones of Au and Ag.

The procedure for collecting samples sample was as follows:

- Excavate the test pits and trenches;
- Describe visually the lithology of each test pits;
- Sampling each facies separately;
- Each sample bagged in a plastic bag with a tag number;
- Take a GPS reading of the location of each test pit and trench;
- Blanks and standards tags were inserted into each batch of twenty samples.

A summary of analytical results is presented in **Table 9-1**, **Figure 9-5**, **Figure 9-6** and **Figure 9-7**. The best value for gold was from test pit B33 and graded 5.45 g/t Au over 0.9 m. The best silver value was obtained from test pit B35 and graded 709 g/t Ag over 0.65m.

Table 9-1: Grade Highlights in g/t (length in metres)

Trench Name	From	To	Sample Number	Length	Au g/t	Ag g/t	Zn g/t	Cu g/t	Pb g/t
B06	0	0.35	26100	0.35	2.95	170	5 000	410	19 300
B08	0	0.2	26093	0.2	0.6	61	1 010	205	6 640
B12A	0	1	26076	1	1.06	82	1 690	299	8 160
B12B	0	0.35	26080	0.35	0.58	54	977	223	5 230
B15	0	0.25	26066	0.25	1.41	220	4 100	404	26 000
B16	0	0.3	26062	0.3	2.25	169	6 040	1 120	14 100
B17	0	0.3	26058	0.3	0.95	63	8 630	420	5 720
B17	0.3	1.1	26059	0.8	0.53	111	116 000	1 240	9 900
B18	0	0.6	26056	0.6	1.96	215	2 840	474	24 300
B19	0	0.4	26053	0.4	0.64	43,8	820	193	5 630
B23A	0	1	26043	1	1.37	80	19 600	1 360	7 220
B23A	1.6	2.3	26045	0.7	0.76	4,8	211	59	257
B23B	0	1.1	26046	1.1	2.12	148	7 240	841	12 500
B24	0	0.5	26037	0.5	0.74	60	3 500	371	6 040
B24	0.5	1.5	26038	1	1.6	65	59 500	1 770	6 190
B24	1.5	2.5	26039	1	0.86	82	60 900	1 760	8 000
B25	0	0.6	26035	0.6	0.6	73	1 390	276	6 280
B28	0	0.8	26025	0.8	1.74	270	3 440	1 140	18 400
B29	0	1	26020	1	2.29	298	2 880	320	16 500
B31	0	1	26015	1	1.6	176	1 310	434	10 100
B33	0	0.9	26006	0.9	5.45	260	12 400	9 680	9 660
B33	0.9	1.55	26007	0.65	1.41	235	22 100	9 100	8 990
B33	1.55	2.36	26008	0.81	1.43	237	16 900	7 810	7 120
B33	2.36	3.4	26009	1.04	1.31	164	27 300	5 300	5 990
B33	3.4	4	26010	0.6	1.01	127	16 900	4 360	4 410
B34	0	0.96	26004	0.96	1.62	219	982	139	10 300
B35	0	0.65	26001	0.65	3.59	709	2 190	527	22 200

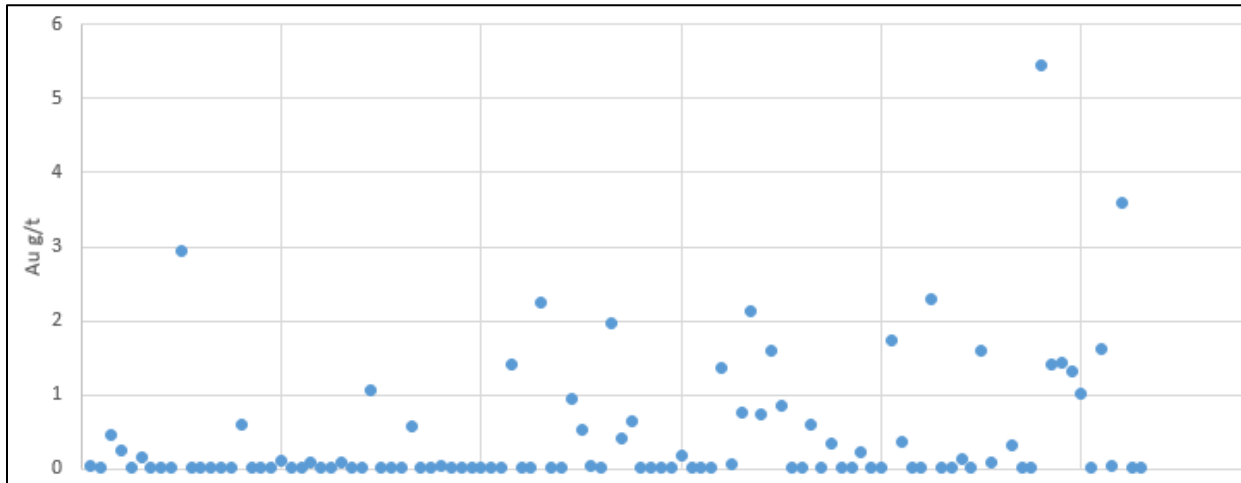

Figure 9.5: Gold assays (in g/t) distribution of the tailing samples

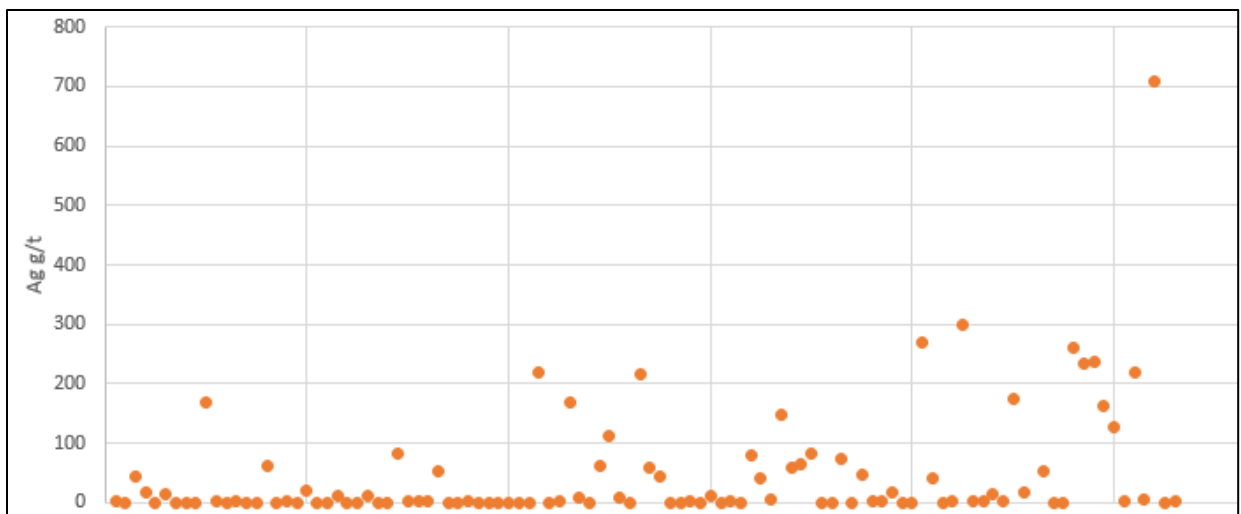

Figure 9.6: Silver assays (in g/t) distribution

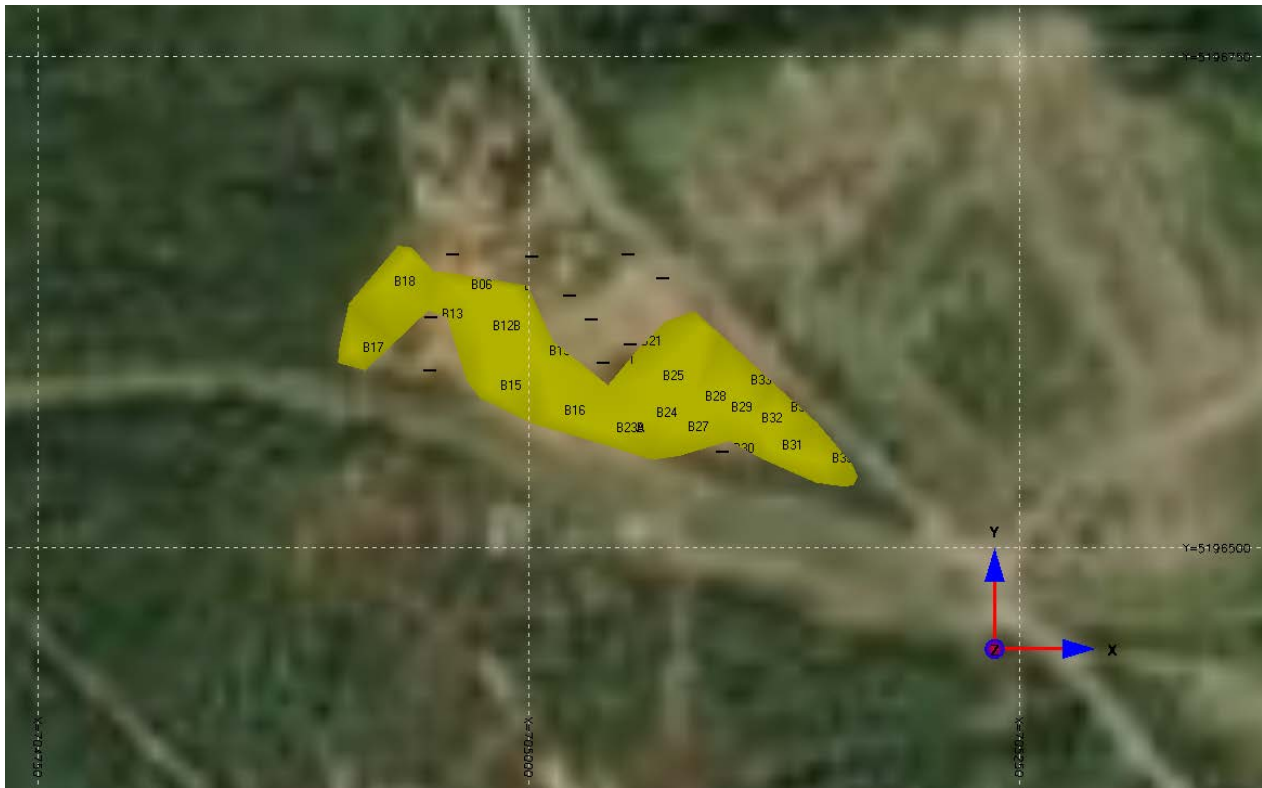

Figure 9.7: Distribution of Au and Ag grade values

9.1 2024 Exploration Program

On December 12, 2024, ESGold Corp. engaged CAUR Technologies of Montréal, Quebec, to carry out an Ambient Noise Tomography (ANT) survey on the Property.

ANT technology has deep imaging capabilities that enable precise mapping of geological structures and mineral deposits to depths of 100 to 3,000 m. The collected gravity and ambient noise data is used to produce detailed 3D subsurface modelling.

The survey deliverables will enable ESGold to develop a comprehensive 3D model of the Montauban deposit and identify high-priority subsurface drill targets. As at the signature date of the 2025 PEA Report, no results from the ANT survey are available.

10. DRILLING

10.1 Drilling Introduction

In February and March of 2022, ESGold conducted a percussion-drilling campaign on the Anacon Lead 1, Anacon Lead 2, Tétrault 1 and Tétrault 2 tailings sites. Drilling was carried out by Earth Drilling Co. Ltd. of Calgary, Alberta, between February 21 and March 25, 2022.

An LS250 Minisonic percussion-type drill-rig was utilized to complete 197 vertical holes with an aggregate core retrieval of 1,090.3 metres and tailings retrieval of 909.85 metres (**Table 10-1**). The drill-rig uses 5-ft rods and collects cored material into a long plastic sausage-like bag.

Table 10-1: Summary of 2022 Percussion-Drilling Program on the Property

Site	# Holes (2022)	Metres Drilled	Tailings Intersected (m)
Anacon Lead 1	89	695.00	643.75
Anacon Lead 2	30	103.30	83.40
Tétrault 1	31	136.60	45.60
Tétrault 2	47	155.40	137.10
Totals	197	1090.30	909.85

10.2 Drilling Methodology

Collar locations were established at intersections of roughly 25 m spaced grid lines using a handheld GPS. Precise collar locations were later surveyed with a real-time-kinematic (RTK) type GPS instrument. An RTK-type GPS receiver senses the normal signals from the Global Navigation Satellite Systems along with a correction stream to achieve 1 cm positional accuracy. The elevation of the collars were adjusted using Government LiDAR surface data.

Drill-hole site coordinates and attitudes are tabulated in **Table 10-2**.

Spatial locations are shown in **Figure 10.1**, **Figure 10.2**, **Figure 10.3**, and **Figure 10.4**.

Table 10-2: Summary of 2022 Drilling - Montauban Gold Project (RTK coordinates are UTM NAD83 Zone 18)

Tailings Site	Hole ID	RTK Easting (m)	RTK Northing (m)	RTK Elevation (m)	Dip (°)	Hole Length (m)	Tailings Intersected (m)
Anacon Lead 1	MT22-001	701769.108	5190073.485	151.36	90	13.50	11.25
Anacon Lead 1	MT22-002	701779.507	5190066.603	153.54	90	12.00	10.50
Anacon Lead 1	MT22-003	701798.995	5190075.159	153.95	90	12.00	12.00
Anacon Lead 1	MT22-004	701798.285	5190052.024	154.07	90	6.75	6.75
Anacon Lead 1	MT22-005	701771.551	5190052.088	153.75	90	12.00	9.75
Anacon Lead 1	MT22-006	701781.760	5190025.957	159.76	90	12.90	9.00
Anacon Lead 1	MT22-007	701760.197	5190028.490	153.65	90	13.50	9.40
Anacon Lead 1	MT22-008	701772.849	5190002.754	154.80	90	12.75	9.00
Anacon Lead 1	MT22-009	701790.993	5190001.439	154.43	90	6.75	6.00
Anacon Lead 1	MT22-010	701747.726	5190002.527	154.87	90	10.50	8.70
Anacon Lead 1	MT22-011	701747.551	5189976.185	156.00	90	20.00	9.50
Anacon Lead 1	MT22-012	701774.646	5189980.948	154.03	90	9.00	9.00
Anacon Lead 1	MT22-013	701773.627	5189950.448	152.93	90	10.00	10.00
Anacon Lead 1	MT22-014	701747.453	5189954.076	152.51	90	10.50	9.90
Anacon Lead 1	MT22-015	701724.000	5189932.000	160.60	90	9.00	8.20
Anacon Lead 1	MT22-016	701722.660	5189900.599	160.60	90	9.00	9.00
Anacon Lead 1	MT22-017	701722.486	5189874.219	160.36	90	13.50	13.50
Anacon Lead 1	MT22-018	701725.830	5189858.082	160.67	90	15.00	10.50
Anacon Lead 1	MT22-019	701758.927	5189933.742	154.50	90	10.50	10.50
Anacon Lead 1	MT22-020	701752.020	5189905.150	159.08	90	6.10	6.10
Anacon Lead 1	MT22-021	701750.563	5189879.892	167.16	90	6.00	6.00
Anacon Lead 1	MT22-022	701710.202	5189805.269	159.65	90	9.00	9.00
Anacon Lead 1	MT22-023	701700.880	5189779.246	160.07	90	6.70	6.70
Anacon Lead 1	MT22-024	701697.800	5189756.332	163.62	90	6.70	6.70
Anacon Lead 1	MT22-025	701695.823	5189731.613	164.84	90	9.00	9.00
Anacon Lead 1	MT22-026	701693.589	5189706.963	163.99	90	10.50	10.50
Anacon Lead 1	MT22-027	701697.105	5189678.167	165.69	90	13.50	13.50
Anacon Lead 1	MT22-028	701700.459	5189655.622	167.63	90	15.00	15.00
Anacon Lead 1	MT22-029	701720.253	5189630.946	167.98	90	9.00	9.00
Anacon Lead 1	MT22-030	701721.911	5189652.264	169.63	90	6.20	6.20
Anacon Lead 1	MT22-031	701719.808	5189675.884	166.38	90	6.00	6.00
Anacon Lead 1	MT22-032	701723.020	5189703.773	163.23	90	6.00	6.00
Anacon Lead 1	MT22-033	701725.278	5189730.138	162.42	90	7.50	7.50
Anacon Lead 1	MT22-034	701749.000	5189629.000	170.93	90	6.00	7.50

Tailings Site	Hole ID	RTK Easting (m)	RTK Northing (m)	RTK Elevation (m)	Dip (°)	Hole Length (m)	Tailings Intersected (m)
Anacon Lead 1	MT22-035	701746.408	5189651.578	170.93	90	6.00	6.00
Anacon Lead 1	MT22-036	701750.000	5189683.000	170.93	90	6.00	6.00
Anacon Lead 1	MT22-037	701746.651	5189679.137	169.69	90	6.00	5.30
Anacon Lead 1	MT22-038	701749.151	5189705.995	168.85	90	3.00	3.00
Anacon Lead 1	MT22-039	701748.489	5189753.812	166.97	90	3.00	3.00
Anacon Lead 1	MT22-040	701749.000	5189791.000	168.85	90	3.00	3.00
Anacon Lead 1	MT22-041	701758.345	5189805.415	165.22	90	1.50	1.50
Anacon Lead 1	MT22-042	701742.212	5189830.879	160.61	90	7.50	7.50
Anacon Lead 1	MT22-043	701734.122	5189808.805	160.69	90	7.50	7.50
Anacon Lead 1	MT22-044	701720.671	5189778.710	162.54	90	9.00	6.00
Anacon Lead 1	MT22-045	701723.930	5189750.605	163.48	90	9.00	9.00
Anacon Lead 1	MT22-046	701768.177	5189628.622	179.18	90	7.50	7.50
Anacon Lead 1	MT22-047	701772.442	5189652.621	175.16	90	6.00	6.00
Anacon Lead 1	MT22-048	701772.562	5189678.830	171.01	90	3.00	3.00
Anacon Lead 1	MT22-049	701766.917	5189702.019	166.44	90	4.50	4.00
Anacon Lead 1	MT22-050	701770.585	5189734.362	165.65	90	3.00	3.00
Anacon Lead 1	MT22-051	701771.496	5189750.428	167.88	90	3.00	2.30
Anacon Lead 1	MT22-052	701794.984	5189631.875	171.50	90	4.50	3.70
Anacon Lead 1	MT22-053	701822.350	5189584.952	175.07	90	4.50	4.20
Anacon Lead 1	MT22-054	701799.628	5189603.530	173.13	90	4.50	3.00
Anacon Lead 1	MT22-055	701773.760	5189604.777	172.87	90	7.50	7.30
Anacon Lead 1	MT22-056	701747.521	5189606.177	169.78	90	9.00	8.30
Anacon Lead 1	MT22-057	701670.635	5189603.188	164.09	90	4.50	4.50
Anacon Lead 1	MT22-058	701698.605	5189604.254	166.99	90	12.00	11.80
Anacon Lead 1	MT22-059	701719.659	5189605.211	166.77	90	7.50	7.50
Anacon Lead 1	MT22-060	701697.333	5189629.533	166.17	90	13.70	13.30
Anacon Lead 1	MT22-061	701677.872	5189655.891	164.89	90	7.50	7.50
Anacon Lead 1	MT22-062	701673.442	5189629.180	165.86	90	4.50	4.50
Anacon Lead 1	MT22-063	701676.300	5189579.356	163.17	90	9.00	9.00
Anacon Lead 1	MT22-064	701696.256	5189577.713	165.16	90	12.00	12.00
Anacon Lead 1	MT22-065	701722.194	5189577.123	167.22	90	6.00	5.90
Anacon Lead 1	MT22-066	701747.429	5189577.770	169.42	90	6.00	6.00
Anacon Lead 1	MT22-067	701768.738	5189582.629	171.64	90	6.00	6.00
Anacon Lead 1	MT22-068	701790.490	5189581.507	175.94	90	3.00	3.00
Anacon Lead 1	MT22-069	701794.065	5189554.365	175.08	90	4.50	4.50
Anacon Lead 1	MT22-070	701773.495	5189556.710	174.08	90	4.50	4.50
Anacon Lead 1	MT22-071	701749.043	5189557.801	170.39	90	6.00	6.00
Anacon Lead 1	MT22-072	701721.794	5189555.848	167.10	90	6.00	6.00

Tailings Site	Hole ID	RTK Easting (m)	RTK Northing (m)	RTK Elevation (m)	Dip (°)	Hole Length (m)	Tailings Intersected (m)
Anacon Lead 1	MT22-073	701697.695	5189552.017	167.73	90	9.00	9.00
Anacon Lead 1	MT22-074	701673.842	5189551.170	166.02	90	9.00	8.80
Anacon Lead 1	MT22-075	701672.669	5189528.428	166.05	90	7.50	7.50
Anacon Lead 1	MT22-076	701697.254	5189528.108	167.27	90	9.00	9.00
Anacon Lead 1	MT22-077	701719.297	5189528.237	168.12	90	4.50	4.00
Anacon Lead 1	MT22-078	701672.778	5189503.691	166.11	90	7.50	7.00
Anacon Lead 1	MT22-079	701697.706	5189506.822	167.71	90	9.00	9.00
Anacon Lead 1	MT22-080	701717.225	5189505.734	169.73	90	3.00	2.80
Anacon Lead 1	MT22-081	701691.840	5189478.890	168.25	90	9.00	9.00
Anacon Lead 1	MT22-082	701670.678	5189680.641	165.11	90	4.50	3.30
Anacon Lead 1	MT22-083	701672.347	5189704.207	164.05	90	3.00	3.00
Anacon Lead 1	MT22-084	701699.731	5189832.989	163.22	90	6.00	5.60
Anacon Lead 1	MT22-085	701706.528	5189851.835	159.38	90	7.50	6.00
Anacon Lead 1	MT22-086	701773.784	5190101.684	154.39	90	7.50	7.00
Anacon Lead 1	MT22-087	701790.635	5190149.117	151.63	90	9.00	9.00
Anacon Lead 1	MT22-088	701802.316	5190124.810	150.04	90	9.00	9.00
Anacon Lead 1	MT22-089	701800.737	5190102.977	152.64	90	7.50	5.50
Tétreault 2	MT22-090	702583.773	5188929.045	147.70	90	7.50	7.50
Tétreault 2	MT22-091	702588.041	5188909.932	146.25	90	3.00	3.00
Tétreault 2	MT22-092	702613.699	5188916.542	147.65	90	4.50	3.80
Tétreault 2	MT22-093	702550.183	5188927.379	152.45	90	3.00	2.20
Tétreault 2	MT22-094	702517.737	5188922.846	155.59	90	0.30	0.20
Tétreault 2	MT22-095	702458.530	5188929.066	159.45	90	3.00	3.00
Tétreault 2	MT22-096	702460.629	5188949.038	159.53	90	4.50	4.50
Tétreault 2	MT22-097	702442.157	5188969.860	159.95	90	3.00	3.00
Tétreault 2	MT22-098	702422.186	5188969.796	160.01	90	4.50	3.00
Tétreault 2	MT22-099	702404.402	5188971.123	160.41	90	4.50	3.00
Tétreault 2	MT22-100	702404.272	5188946.747	161.86	90	3.00	3.00
Tétreault 2	MT22-101	702423.383	5188945.629	160.40	90	4.50	3.00
Tétreault 2	MT22-102	702440.564	5188950.075	160.74	90	4.50	3.00
Tétreault 2	MT22-103	702440.510	5188928.327	161.46	90	5.00	4.50
Tétreault 2	MT22-104	702420.993	5188930.644	162.50	90	4.50	4.00
Tétreault 2	MT22-105	702452.370	5188904.476	160.57	90	4.50	4.30
Tétreault 2	MT22-106	702430.459	5188902.666	161.56	90	4.50	4.50
Tétreault 2	MT22-107	702408.657	5188913.355	161.66	90	4.50	4.50
Tétreault 2	MT22-108	702381.337	5188923.700	162.05	90	3.00	2.00
Tétreault 2	MT22-109	702362.546	5188947.344	163.25	90	2.00	1.50
Tétreault 2	MT22-110	702366.196	5188962.475	162.77	90	3.00	3.00

Tailings Site	Hole ID	RTK Easting (m)	RTK Northing (m)	RTK Elevation (m)	Dip (°)	Hole Length (m)	Tailings Intersected (m)
Tétreault 2	MT22-111	702366.172	5188978.022	164.42	90	1.50	1.50
Tétreault 2	MT22-112	702340.318	5188927.365	166.72	90	1.50	1.50
Tétreault 2	MT22-113	702345.293	5188878.622	161.41	90	3.50	3.00
Tétreault 2	MT22-114	702349.625	5188860.961	161.56	90	4.50	4.50
Tétreault 2	MT22-115	702380.000	5188951.000	170.43	90	1.50	1.50
Tétreault 2	MT22-116	702307.415	5188931.633	170.43	90	1.50	1.50
Tétreault 2	MT22-117	702284.129	5188944.764	171.45	90	1.50	1.50
Tétreault 2	MT22-118	702272.099	5188970.773	170.69	90	1.50	1.50
Tétreault 2	MT22-119	702258.457	5188998.519	170.23	90	3.00	3.00
Tétreault 2	MT22-120	702282.090	5188982.942	170.60	90	1.50	1.50
Tétreault 2	MT22-121	702276.184	5188998.623	171.30	90	3.00	3.00
Tétreault 2	MT22-122	702266.069	5189018.309	171.21	90	3.00	3.00
Tétreault 2	MT22-123	702251.884	5189038.946	166.80	90	6.00	6.00
Tétreault 2	MT22-124	702233.682	5189107.288	153.77	90	1.50	0.30
Tétreault 2	MT22-125	702221.817	5189123.870	151.04	90	3.00	3.00
Tétreault 2	MT22-126	702239.617	5189135.499	151.14	90	6.00	6.00
Tétreault 2	MT22-127	702206.307	5189120.475	154.40	90	3.00	3.00
Tétreault 2	MT22-128	702215.000	5189107.000	154.40	90	3.00	3.00
Tétreault 2	MT22-129	702725.031	5188923.054	135.95	90	3.00	3.00
Tétreault 2	MT22-130	702739.752	5188905.889	134.40	90	3.00	1.50
Tétreault 2	MT22-131	702747.142	5188894.841	133.29	90	1.50	1.50
Tétreault 2	MT22-132	702752.670	5188885.334	133.08	90	3.00	3.00
Tétreault 2	MT22-133	702758.146	5188870.298	132.08	90	2.20	1.30
Tétreault 2	MT22-134	702758.779	5188930.021	137.09	90	2.20	1.50
Tétreault 2	MT22-135	702705.429	5188875.837	135.90	90	5.20	5.00
Tétreault 2	MT22-136	702716.885	5188866.799	134.74	90	4.50	1.50
Anacon Lead 2	MT22-137	702242.186	5189233.116	146.82	90	4.50	3.70
Anacon Lead 2	MT22-138	702234.444	5189251.648	147.44	90	4.50	2.60
Anacon Lead 2	MT22-139	702237.097	5189290.111	150.77	90	4.50	2.20
Anacon Lead 2	MT22-140	702221.229	5189289.096	150.66	90	1.50	0.70
Anacon Lead 2	MT22-141	702216.844	5189316.825	151.29	90	1.50	0.70
Anacon Lead 2	MT22-142	702217.920	5189362.295	152.56	90	2.20	1.50
Anacon Lead 2	MT22-143	702227.680	5189403.073	152.39	90	1.50	0.90
Anacon Lead 2	MT22-144	702244.607	5189388.809	151.95	90	12.00	12.00
Anacon Lead 2	MT22-145	702247.020	5189368.577	151.71	90	9.00	9.00
Anacon Lead 2	MT22-146	702247.115	5189410.789	153.67	90	12.00	12.00
Anacon Lead 2	MT22-147	702247.591	5189432.370	156.09	90	1.50	1.50
Anacon Lead 2	MT22-148	702246.204	5189450.664	157.37	90	7.50	7.50

Tailings Site	Hole ID	RTK Easting (m)	RTK Northing (m)	RTK Elevation (m)	Dip (°)	Hole Length (m)	Tailings Intersected (m)
Anacon Lead 2	MT22-149	702198.528	5189348.824	152.28	90	9.00	1.50
Anacon Lead 2	MT22-150	702168.805	5189322.155	152.59	90	1.50	0.70
Anacon Lead 2	MT22-151	702140.504	5189314.459	152.56	90	1.50	1.50
Anacon Lead 2	MT22-152	702104.120	5189320.674	155.60	90	3.00	3.00
Anacon Lead 2	MT22-153	702080.769	5189329.565	158.15	90	0.20	0.00
Anacon Lead 2	MT22-154	702096.527	5189350.531	158.03	90	4.50	4.00
Anacon Lead 2	MT22-155	702109.901	5189358.212	157.18	90	1.50	1.50
Anacon Lead 2	MT22-156	702121.284	5189338.673	156.01	90	3.00	3.00
Anacon Lead 2	MT22-157	702084.019	5189371.169	158.66	90	1.50	1.50
Anacon Lead 2	MT22-158	702097.826	5189374.096	157.87	90	3.00	3.00
Anacon Lead 2	MT22-159	702084.832	5189353.450	157.74	90	1.50	1.50
Anacon Lead 2	MT22-160	702217.269	5189255.152	141.67	90	1.50	1.50
Anacon Lead 2	MT22-161	702200.383	5189272.191	142.05	90	1.50	0.00
Anacon Lead 2	MT22-162	702134.473	5189278.256	144.43	90	1.50	1.50
Anacon Lead 2	MT22-163	702137.130	5189296.923	145.93	90	1.50	1.50
Anacon Lead 2	MT22-164	701695.907	5189951.858	173.48	90	1.50	0.00
Anacon Lead 2	MT22-165	702128.537	5189308.188	147.58	90	1.80	1.80
Anacon Lead 2	MT22-166	702115.091	5189296.900	147.77	90	1.60	1.60
Tétreault 1	MT22-167	702467.985	5189309.601	133.17	90	9.00	1.50
Tétreault 1	MT22-168	702454.965	5189329.726	129.89	90	12.00	1.50
Tétreault 1	MT22-169	702472.603	5189349.370	129.50	90	1.50	1.50
Tétreault 1	MT22-170	702496.946	5189359.963	128.29	90	4.50	1.50
Tétreault 1	MT22-171	702513.741	5189373.963	128.42	90	1.60	1.60
Tétreault 1	MT22-172	702531.423	5189381.781	128.07	90	4.50	0.80
Tétreault 1	MT22-173	702560.104	5189379.077	128.00	90	4.50	1.20
Tétreault 1	MT22-174	702559.746	5189399.581	130.49	90	6.00	3.00
Tétreault 1	MT22-175	702450.463	5189354.170	132.09	90	3.00	1.50
Tétreault 1	MT22-176	702451.291	5189373.366	132.66	90	4.50	1.50
Tétreault 1	MT22-177	702477.191	5189381.763	131.92	90	4.50	1.50
Tétreault 1	MT22-178	702501.262	5189394.041	131.54	90	6.00	3.00
Tétreault 1	MT22-179	702511.719	5189422.091	131.10	90	6.00	1.50
Tétreault 1	MT22-180	702541.595	5189426.790	132.27	90	4.50	1.50
Tétreault 1	MT22-181	702546.045	5189441.961	131.87	90	1.50	1.00
Tétreault 1	MT22-182	702523.210	5189441.791	131.90	90	4.50	0.00
Tétreault 1	MT22-183	702509.858	5189461.196	132.31	90	4.50	1.50
Tétreault 1	MT22-184	702491.755	5189474.287	131.26	90	4.50	1.50
Tétreault 1	MT22-185	702485.099	5189440.733	130.98	90	4.50	1.50
Tétreault 1	MT22-186	702481.436	5189421.410	131.96	90	4.50	1.50

Tailings Site	Hole ID	RTK Easting (m)	RTK Northing (m)	RTK Elevation (m)	Dip (°)	Hole Length (m)	Tailings Intersected (m)
Tétreault 1	MT22-187	702461.531	5189422.122	132.73	90	4.50	1.50
Tétreault 1	MT22-188	702438.021	5189422.801	133.79	90	4.50	1.50
Tétreault 1	MT22-189	702430.000	5189401.318	133.95	90	4.50	1.50
Tétreault 1	MT22-190	702425.636	5189378.887	133.64	90	4.50	1.50
Tétreault 1	MT22-191	702429.020	5189353.804	132.94	90	4.50	1.50
Tétreault 1	MT22-192	702399.950	5189374.672	134.74	90	3.00	1.50
Tétreault 1	MT22-193	702408.404	5189354.769	133.55	90	4.50	1.50
Tétreault 1	MT22-194	702410.771	5189331.806	132.87	90	3.00	1.50
Tétreault 1	MT22-195	702401.929	5189310.031	133.34	90	3.00	1.50
Tétreault 1	MT22-196	702422.125	5189304.008	130.97	90	3.00	1.50
Tétreault 1	MT22-197	702467.830	5189451.949	132.34	90	1.50	0.50

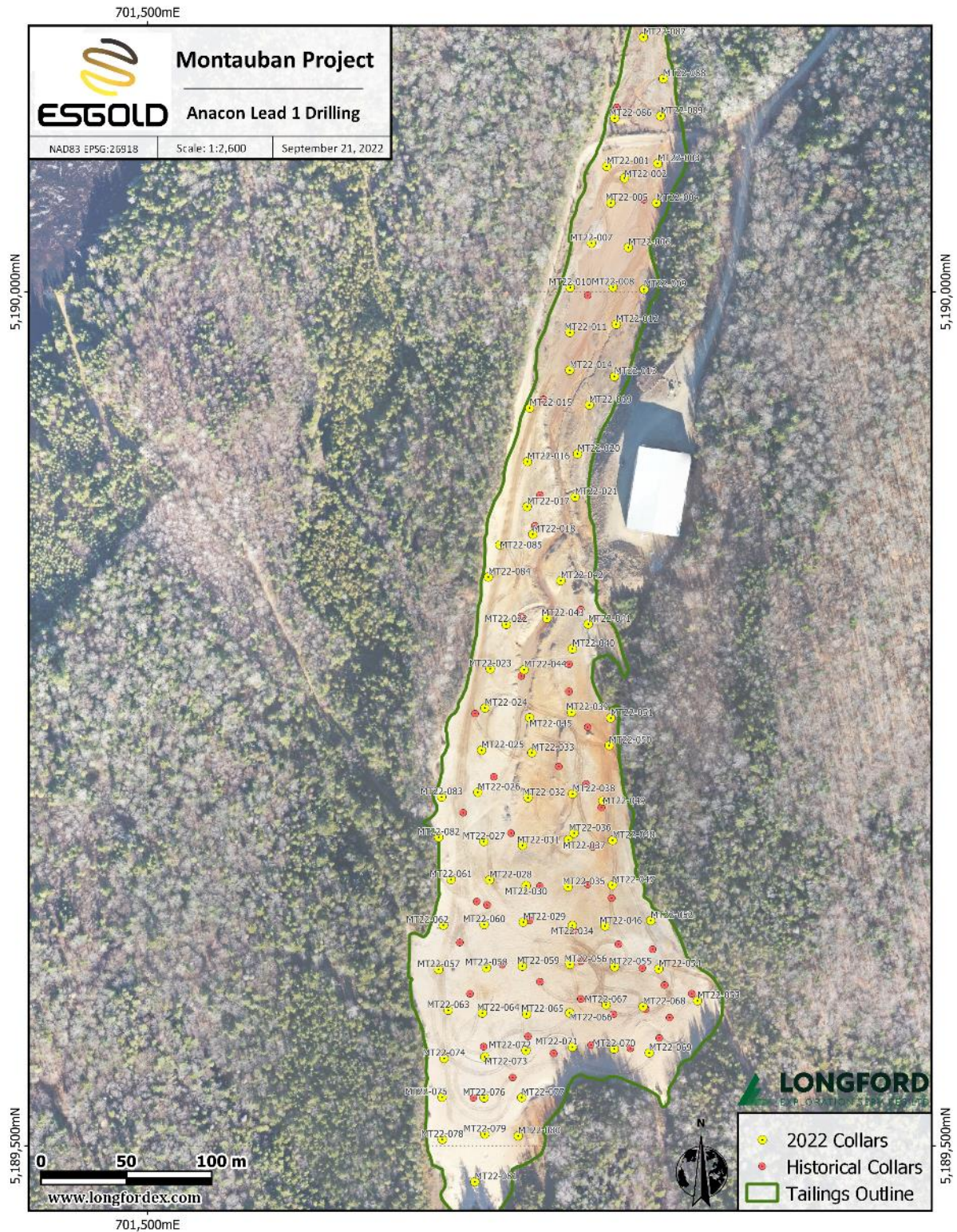

Figure 10.1: Longford drill sites - Anacon Lead 1 tailings site

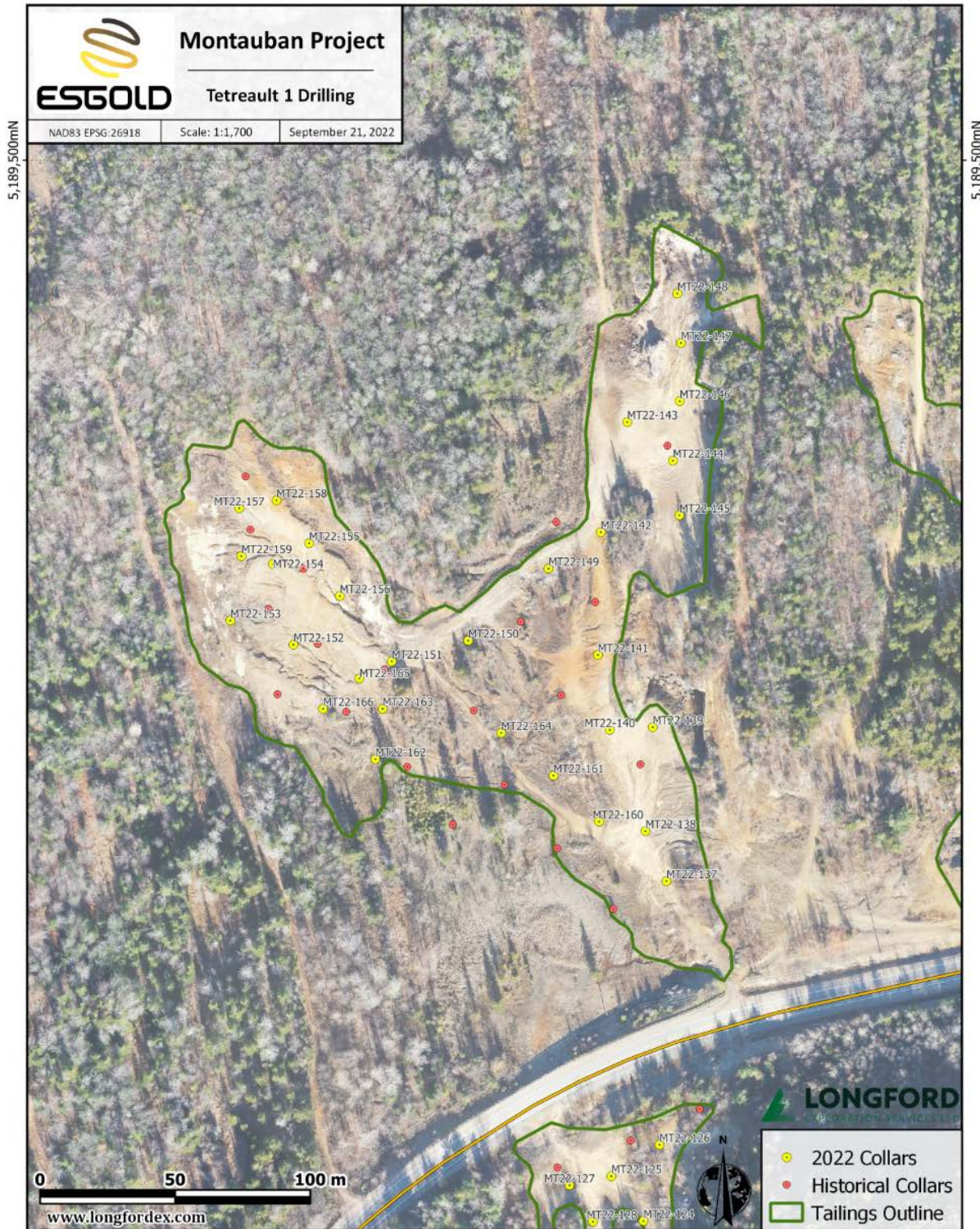

Figure 10.2: Longford drill sites - Anacon Lead 2 tailings site

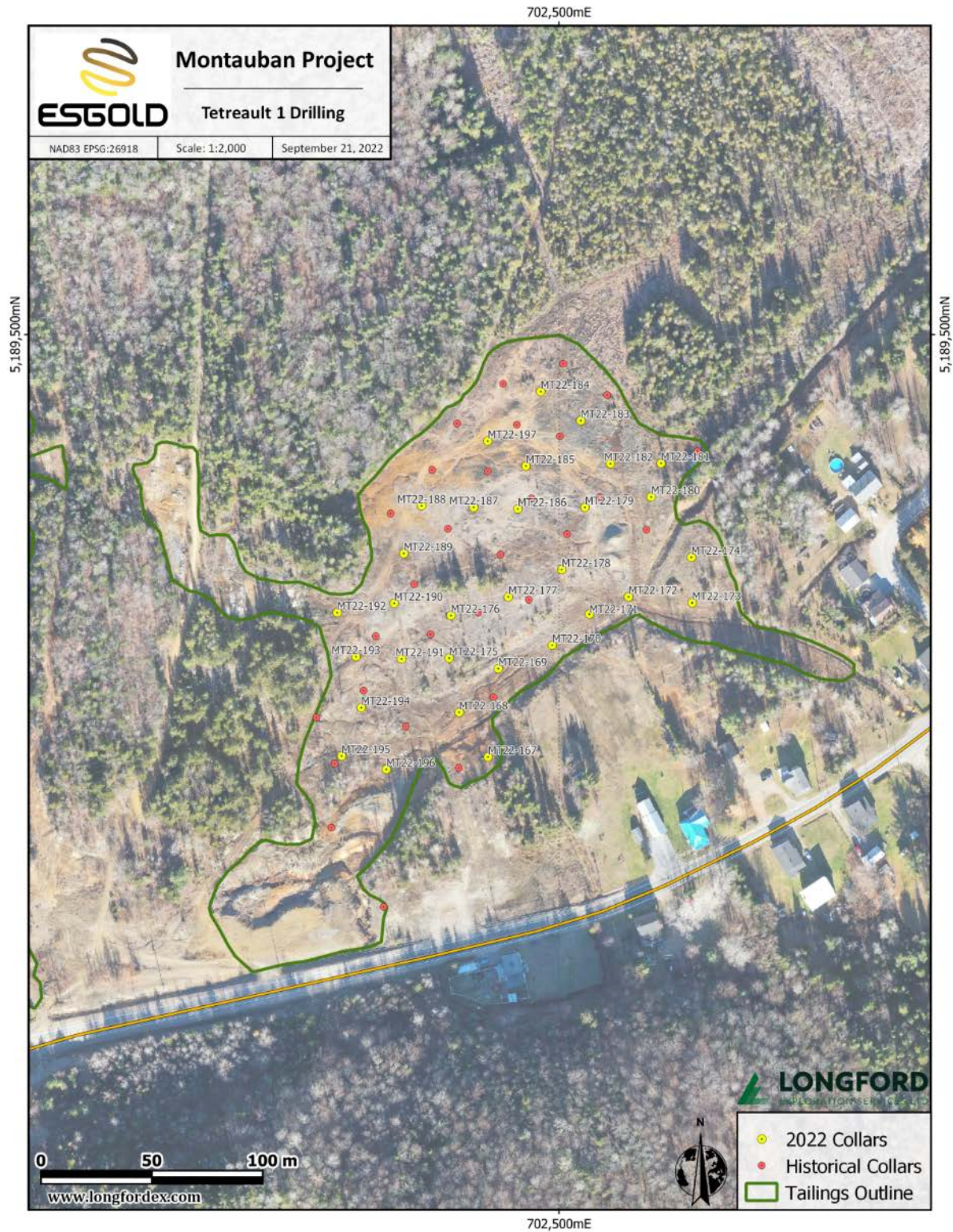

Figure 10.3: Longford drill sites - Tétreault 1 tailings site

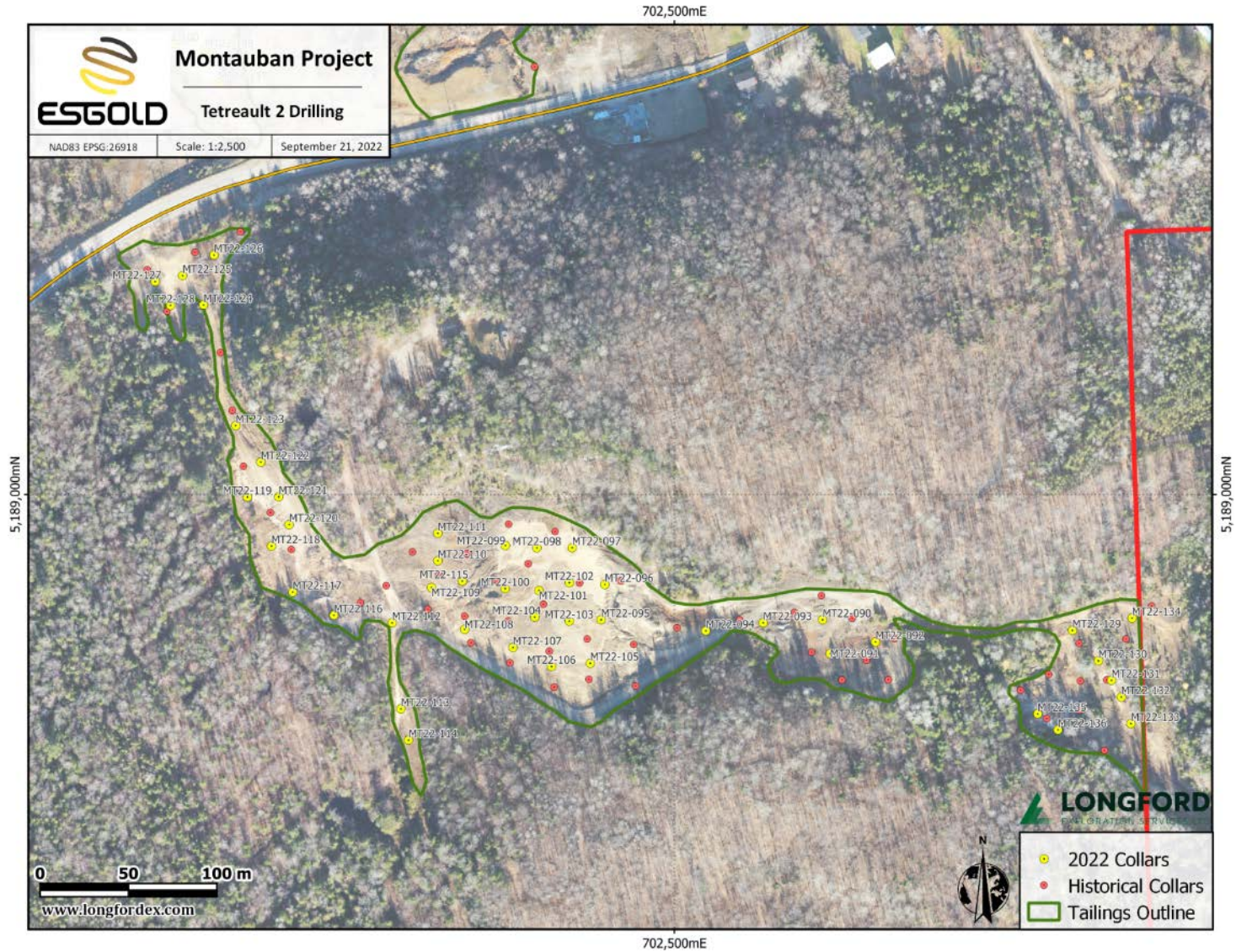

Figure 10.4: Longford drill sites - Tétéreault 2 tailings site

10.3 Drilling Results

The average of the gold (Au), silver (Ag), lead (Pb) and zinc (Zn) grade of tailings intersections per tailing site are summarized in **Table 10-3**. **Table 10-4** shows the mineralized intervals with elevated gold grades.

Table 10-3: Average Au, Ag, Pb, Zn Grades From 2022 Drilling

Site	# Holes	Tailings (m)	Avg Au (g/t)	Avg Ag (g/t)	Avg Pb (%)	Avg Zn (%)
Anacon Lead 1	89	643.75	0.279	26.12	0.146	0.554
Anacon Lead 2	30	83.40	0.297	25.43	0.187	0.951
Tétreault 1	31	45.60	0.486	23.65	0.247	1.438
Tétreault 2	47	137.10	0.718	33.45	0.132	0.515
Totals	197	909.85				

Table 10-4: Mineralized Intervals with High-grade Au

Hole Name	From	To	Number	length (m)	Au (g/t)	Ag (g/t)	Zn ppm	Cu ppm	Pb ppm
MT22-035	3	4.5	4629755	1.5	1.17	64.2	7690	449	3640
MT22-047	4.5	6	4629808	1.5	2.22	83.2	9420	530	6090
MT22-048	0	1.5	4629809	1.5	2.96	63.6	2720	363	7690
MT22-050	0	1.5	4629816	1.5	1.28	41.2	3440	470	2150
MT22-067	3	4.5	4629915	1.5	3.37	76.9	6210	497	2740
MT22-067	4.5	6	4629916	1.5	1.12	50.3	5490	374	2180
MT22-069	3	4.5	4629922	1.5	1.14	71.6	7170	448	3770
MT22-090	0	1.5	4629038	1.5	1.44	49.5	6550	258	1375
MT22-093	0	1.5	4629051	1.5	1.395	59.1	5470	306	1565
MT22-093	1.5	2.2	4629052	0.7	2.02	72.8	5990	262	1790
MT22-097	0	1.5	4629061	1.5	1.055	44.4	5170	284	1325
MT22-098	0	1.5	4629064	1.5	1.69	83.2	12200	425	1505
MT22-098	1.5	3	4629065	1.5	2.21	49.8	23500	549	1030
MT22-099	1.5	3	4629068	1.5	2.01	43.8	20900	531	975
MT22-100	1.5	3	4629072	1.5	1.605	30.6	2500	215	880
MT22-101	0	1.5	4629073	1.5	1.415	56.5	6910	336	1745
MT22-101	1.5	3	4629074	1.5	1.625	39.5	4140	168.5	1150
MT22-102	0	1.5	4629077	1.5	1.885	44.4	4870	235	1295
MT22-103	1.5	3	4629083	1.5	1.035	44.2	3790	185.5	1525
MT22-105	1.5	3	4629092	1.5	1.055	43.1	5490	286	1840
MT22-107	1.5	3	4629099	1.5	3.04	63.5	6540	262	1435
MT22-108	1.5	2	4629103	0.5	1.58	61.9	5680	203	1095

Hole Name	From	To	Number	length (m)	Au (g/t)	Ag (g/t)	Zn ppm	Cu ppm	Pb ppm
MT22-108	2	3	4629104	1	1.055	36	4050	129.5	870
MT22-110	0	1.5	4629107	1.5	1.615	45.6	4400	206	940
MT22-112	0	1.5	4629111	1.5	1.985	37.3	2070	197.5	1140
MT22-113	0	1.5	4629112	1.5	1.415	73.8	4480	260	1555
MT22-114	0	1.5	4629115	1.5	1.505	71.9	3480	285	1725
MT22-115	0	1.5	4629118	1.5	1.16	31.5	3280	135	733
MT22-132	1.5	3	4629153	1.5	1.005	59.2	5470	221	1325
MT22-133	0	1.3	4629154	1.5	1.84	58.8	3820	286	1535
MT22-133	1.3	1.5	4629155	0.2	1.315	29.3	3080	177.5	879
MT22-139	3	4	4629181	1	1.775	81.6	47200	821	10450
MT22-140	0	0.7	4629183	0.7	1.15	59.7	46600	1425	6350
MT22-146	4.5	6	4629211	1.5	1.315	100	4780	302	1370
MT22-167	0	1.5	4629256	1.5	3.66	74.7	1425	191	5390
MT22-171	0	0.7	4629261	0.7	1.145	45.2	17000	696	4890
MT22-172	0	0.8	4629263	0.8	1.04	49.4	19100	633	5190
MT22-196	0	1.5	4629291	1.5	3.67	66.5	18800	645	7120
MT22-197	0	0.5	4629292	0.5	1.285	70.9	98300	1370	7660

10.4 Drilling Interpretation

Data obtained from the 2022 drilling program corroborates the observations and results of the 2018 drilling and shows that the Anacon Lead 2 tailings comprise an upper layer of medium-grained brown sand approximately 3.0 metres thick, and a lower layer of medium-grained grey sand, up to 9.0 metres thick. These tailings were deposited on a base composed of humus and plants.

The Anacon Lead 2 tailings have a maximum measured thickness of 12.0 metres (holes MT22-144 and MT22-146).

The Tétrault 1 tailings comprise an upper layer of medium-grained brown sand and a maximum measured thickness of 12.0 metres (hole MT22-168). These tailings were deposited on a base composed of natural sandstone.

The Tétrault 2 tailings site is subdivided into the North, East, and Central sectors:

- The North Sector (holes MT22-117 to MT22-128) is composed of a medium-grained sand layers up to 6.0 metres thick (holes MT22-123 and MT22-126). All of the 2022 drill-holes ended in tailings material;
- Tailings in the East Sector (holes MT22-129 to MT22-136) comprise an upper layer of medium-grained brown sand underlain by a layer of medium-grained grey sand. The maximum measured thickness of the East Sector tailings was 5.0 metres (hole MT22-135);

- the Central Sector is subdivided into two parts.
 - the eastern part of the Central Sector (holes MT22-90 to MT22-107) is composed of an upper layer of medium-grained brown sand, overlying a layer of medium-grained grey sand. These tailings were deposited on a base composed of humus and plants (“soil”). The maximum measured thickness of the east-central sector tailings was 7.5 metres (hole MT22-90).
 - the western part of the Central Sector (holes MT22-108 to MT22-116) comprises a layer of mainly medium-grained brown sand that is up to 4.5 metres thick (hole MT22-114). All but 3 holes drilled in this area ended in tailings material.

The 2022 drilling program indicates that the stratigraphy of the Anacon Lead 1, Anacon Lead 2, Tétreault 1, and Tétreault 2 tailing sites are similar, generally consisting of a top layer of medium-grained brown sand, probably representing the results of oxidation, in sharp contact with a lower layer of less oxidized medium-grained grey sand.

10.5 Conclusions

It is the Authors’ opinion that the drilling was conducted in a professional manner using industry best practices. There are no drilling, sampling or recovery factors that would materially impact the accuracy and reliability of the sample results.

11. SAMPLE PREPARATION, ANALYSES AND SECURITY

11.1 Sampling Approach and Methodology

Samples obtained during the 2022 drilling program were sent to ALS Laboratories Ltd in Montreal, Quebec (“ALS”) for analysis.

Drilling collar coordinates are reported as x,y,z values in UTM NAD83 Z18. Drill samples were initially collected as 1.0 m to 1.5 m intervals, and later as 1.5 m.

Sample booklets were filled using the measured FROM-TO sample definition. Paper sample tags with three identification parts were used; Part 1 stayed in the booklet, Part 2 was placed in the sample bag for the lab, and Part 3 was attached in the other half sample stored at the Montauban site.

The cored material was brought from the field to a logging facility where the 5-foot-long plastic sausages were split open for description. Each half sample was labelled with drill hole number, sample number and the down-hole FROM-TO metreage with a permanent black marker. The degree of oxidation was noted as well as the depth at which the tailings transition to either a humus or clay substrate. Samples were generally taken in 1.5 m intervals. Half of each sampled interval was dispatched to ALS, whereas the other half was securely stored on site for future reference. A series of standards, blanks and duplicates were added to the sequence at every tenth sample.

The stored reference samples were noted to be in good condition when visited by Claude Duplessis and Merouane Rachidi of GMG on September 14, 2022.

11.2 Sample Preparation

All samples from the 2022 tailings drill campaign were sent to ALS, which is ISO 9001:2015 accredited. All samples were weighed, dried and split with a riffle splitter and then crushed to 85% passing a 200-mesh screen. A 30 g subsample was analyzed for gold with a fire assay and atomic absorption finish and a 0.75 g subsample was analyzed for 48 elements by four acid digestion with an ICP-MS finish. Overlimits were analyzed with a four-acid digestion and ICP-AES finish.

11.2.1 Relation of issuer to Sample Analysis

Longford designed the drilling program and supervised field data collection, sample preparation, and shipping of samples to ALS. Both Longford and ALS are independent of ESGold.

11.3 Quality Control and Quality Assurance (“QA/QC”)

QA/QC samples were inserted along with the collected drill-core interval samples. Generally, for each batch of twenty (20) samples, a blank and CRM standard were inserted into the sample stream (Figure 11-1).

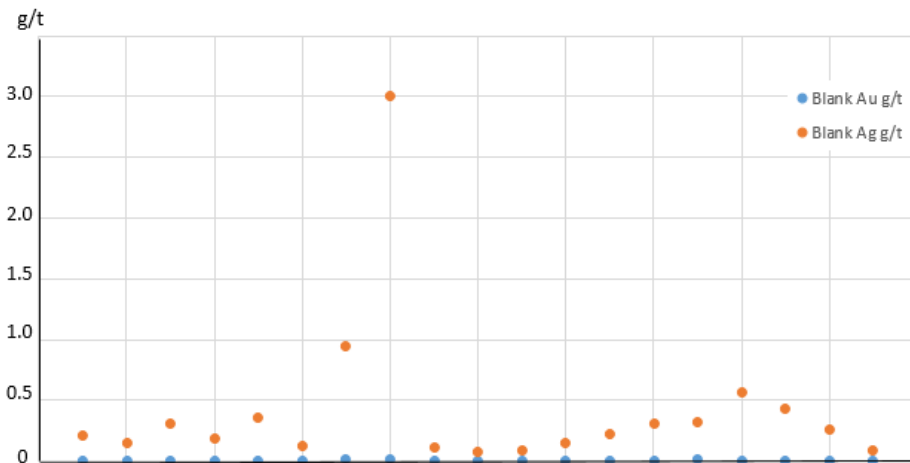
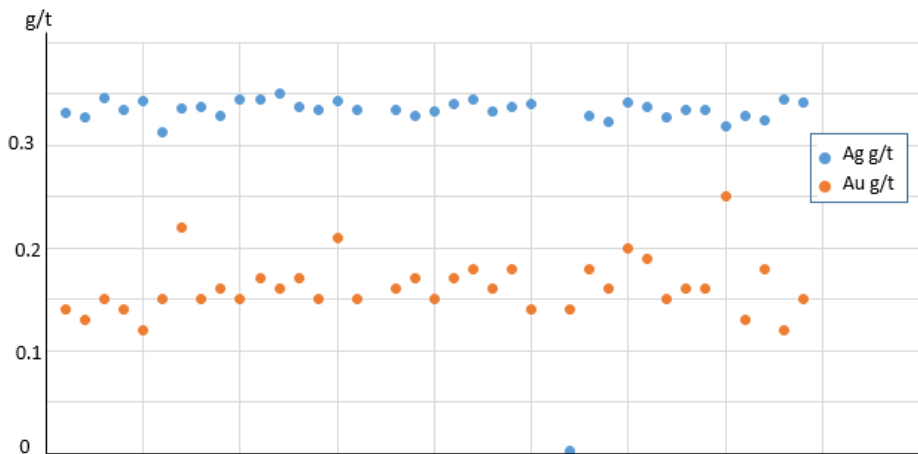

Figure 11.1: Distribution of blanks assays, Au g/t and Ag g/t

A total of 19 blank samples, consisting of coarse white quartz sand purchased at a local hardware store, were inserted into the ample stream. Analytical results are summarized in Figure 11.1 and Figure 11.2.



duplicate of drill sample number 109). A total of 20 duplicate samples were inserted along the drill sample definition during the 2022 drilling campaign (Figure 11.3 and Figure 11.4).

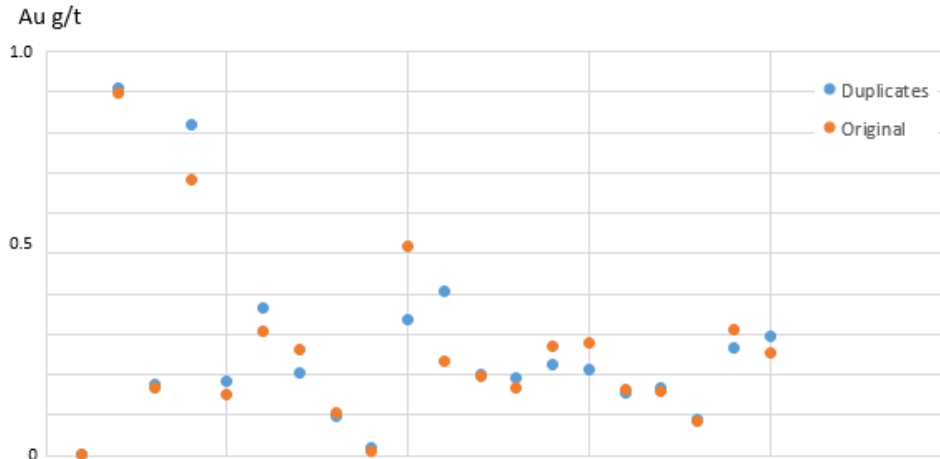

Figure 11.3: Duplicates samples versus original samples, Au g/t

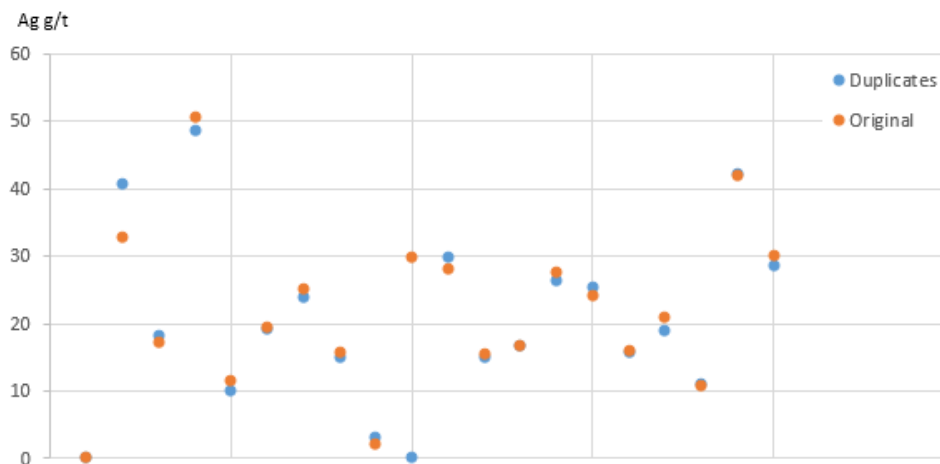

Figure 11.4: Duplicates samples versus original samples, Ag g/t

Figure 11.3 and Figure 11.4 show that sample and duplicate values are quite similar, and no abnormal values were detected. The slope of the regression lines and the correlation coefficient is very close to unity which indicates a good reproducibility.

GMG did not visit the ALS laboratory in Vancouver BC but it has a reliable industry reputation and work was completed in a professional manner. The results from the combination of blanks, standards, field duplicates and the ALS's internal QA/QC met the quality criteria, indicating ESGold can rely on these values for the 2022 sample program.

11.4 Summary

Sample preparation, analytical and security procedures, employed by ESGold are considered by the Author to have been appropriate and adequate for the scope of the Report. There is no evidence of bias in ALS's QA/QC results that would be considered to have a material effect on the analytical results. The resultant assay data obtained from the 2022 sampling program is considered reliable for the purpose of the 2025 PEA Report.

12. DATA VERIFICATION

The drill hole database (the “DHDB”) used in the 2025 PEA Report was compiled from data obtained from Longford and from MRB & Associates, who produced the previous technical report on the Montauban tailings project in April 11, 2019 (the “2019 MRE”). The DHDB is composed of 352 holes totalling 1,654.04 m, and 35 test pits/trenches totalling 75.14 m.

Not all the drill collars in the DHDB have been surveyed, and the locations of some drill holes were located approximately using a hand-held GPS. The drill hole elevations in the DHDB were modified by GMG using a digital elevation model (DEM) uploaded from the web site of the Ministère des Forêts, de la Faune et des Parcs du Québec.

On September 14, 2022, Merouane Rachidi and Claude Duplessis of GMG, visited the Property and the facility used during the drilling programs to store the core samples (**Figure 12.1**). Jean-Yves Therien, the CEO of ESGold, was present to guide and answer questions about the Project.



Figure 12.1: The Anacon Lead 1 tailings site

12.1 Data base

The files containing the drill hole data were received in Microsoft Excel format. The Authors reviewed all database and technical reports. In addition, the GMG team conducted its own site visit and sampling activities to better evaluate some drilling data.

M. Rachidi and C. Duplessis collected check-samples for independent analytical validation of drill core samples obtained during the 2022 drilling program and surface sampling.

The GMG team conducted verification on the DHDB. Verifications were carried out on drill hole locations and elevation information. All the collars elevation were modified to fit with the DEM.

The Authors are of the opinion that the data used for the current Mineral Resource Estimate (the "2023 MRE") are of suitable quality and can be used for the 2023 MRE.

12.2 Site Inspection and Data Verification

A field visit to the Property was carried out by M. Rachidi and C. Duplessis in September 14, 2022 where they collected samples from the retained sample material of the 2022 drilling program (**Figure 12.2**). A total of twenty (20) drill - interval samples (**Figure 12.2**) and fourteen (14) surface samples (**Figure 12.3** and **Figure 12-5**) were sent to SGS in Québec City for analysis.



Figure 12.2: Photo of the retained half-samples from the 2022 drilling program at the sample-storage facility during the site visit.



Figure 12.3: Locations of the drill-holes that were resampled



Figure 12.4: Surface sample collection from the Montauban tailings sites

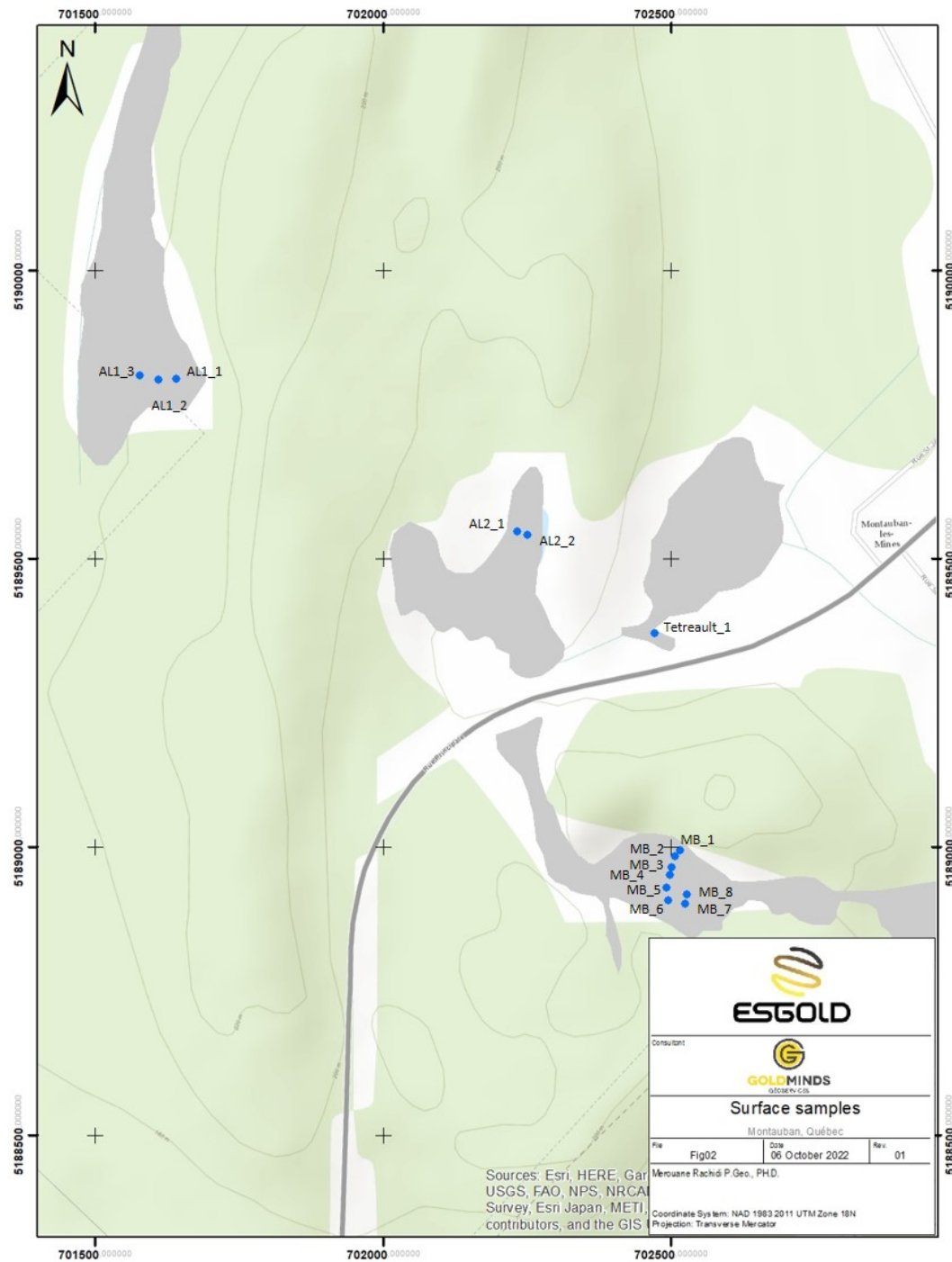

Figure 12.5: The location of the independent surface samples collected during the site visit.

Results of the original and resampled analytical results are tabulated for comparison in **Table 12-1**.

Table 12-1: The Original Analytical Results Versus the Independent Resampled Core Samples

Interval with original assays							Intervals resampled during the site visit		
Hole Name	From	To	Sample Number	Length	Au g/t	Ag g/t	Duplicate (GMG)	Au g/t	Ag g/t
MT22-022	0	1.5	4629663	1.5	0.385	28.3	25 773	0.73	29.4
MT22-168	0	1.5	4629257	1.5	0.902	34.5	25 774	1.29	47.4
MT22-001	6	7.5	4629505	1.5	0.49	17.85	25 775	0.2	29.7
MT22-037	0	1.5	4629762	1.5	0.911	34.2	25 776	0.43	31.3
MT22-167	0	1.5	4629256	1.5	3.66	74.7	25 777	4.87	95.2
MT22-171	0	0.7	4629261	0.7	1.145	45.2	25 778	1.24	46.9
MT22-067	3	4.5	4629915	1.5	3.37	76.9	25 779	0.92	71.2
MT22-100	1.5	3	4629072	1.5	1.605	30.6	25 780	1.96	31.7
MT22-069	3	4.5	4629922	1.5	1.14	71.6	25 781	0.87	89.9
MT22-101	0	1.5	4629073	1.5	1.415	56.5	25 782	1.47	56.9
MT22-024	3	4.5	4629677	1.5	0.389	36.5	25 783	0.66	37.3
MT22-146	1.5	3	4629208	1.5	0.944	14.2	25 784	0.25	15.8
MT22-101	1.5	3	4629074	1.5	1.625	39.5	25 785	1.57	36.5
MT22-146	4.5	6	4629211	1.5	1.315	100	25 786	1.21	111
MT22-030	6	6.2	4629731	0.2	0.661	22.4	25 787	0.61	23.4
MT22-146	3	4.5	4629209	1.5	0.994	100	25 788	1.18	133
MT22-098	0	1.5	4629064	1.5	1.69	83.2	25 789	1.39	51.6
MT22-098	1.5	3	4629065	1.5	2.21	49.8	25 790	2.33	51
MT22-067	4.5	6	4629916	1.5	1.12	50.3	25 791	0.58	48.7
MT22-046	3	4.5	4629802	1.5	0.899	93.8	25 792	3.4	98.3

The verification samples were collected independently of ESGold, kept secure and dropped by M. Duplessis at SGS in Québec city.

Once dried, the samples were passed through a 20-mesh sieve to break up any agglomerates, homogenized and a 150 g sub-sample taken for head assay for Au and Ag, and ICP-Scan for six samples (29751, 29753, 29757, 29760, 25765 and 25769). Each 150 g sub-sample will be pulverized to 85% less than 75 µm and submitted for Au and Ag assays. Au assay by Fire Assay with Atomic Absorptions Spectrometry (AAS) finish, reporting limits 0.02-200000 ppm for Au and Ag assay by 4-acid digest AAS, reporting limits of 1-1000 ppm.

Five of the samples were submitted for strong acid digest ICP-AES by 4-acid digest 30-element scan includes: Ag, Al, As, Ba, Be, Bi, Ca, Cd, Co, Cr, Cu, Fe, K, Li, Mg, Mn, Mo, Na, Ni, P, Pb, Sb, Se, Sn, Sr, Ti, Tl, V, Y, and Zn with detection limits as presented in the table below (Table 12-2).

Table 12-2: Detection limits ICP-AES SGS laboratory

Elements and Lower Limits					
Ag	2 ppm	Cu	5 ppm	Pb	20 ppm
Al	100 ppm	Fe	100 ppm	Sb	10 ppm
As	30 ppm	K	20 ppm	Se	30 ppm
Ba	2 ppm	Li	10 ppm	Sn	20 ppm
Be	0.05 ppm	Mg	40 ppm	Sr	1 ppm
Bi	20 ppm	Mn	5 ppm	Ti	5 ppm
Ca	100 ppm	Mo	5 ppm	Tl	30 ppm
Cd	2 ppm	Na	100 ppm	V	2 ppm
Co	4 ppm	Ni	20 ppm	Y	0.5 ppm
Cr	10 ppm	P	30 ppm	Zn	10 ppm

Error! Reference source not found. and **Figure 12.6** shows the comparison between both assay results from ESGold vs GMG. The results confirm the presence of gold in the resampled intervals. The correlation between original and the resampled intervals are good and do not show bias.

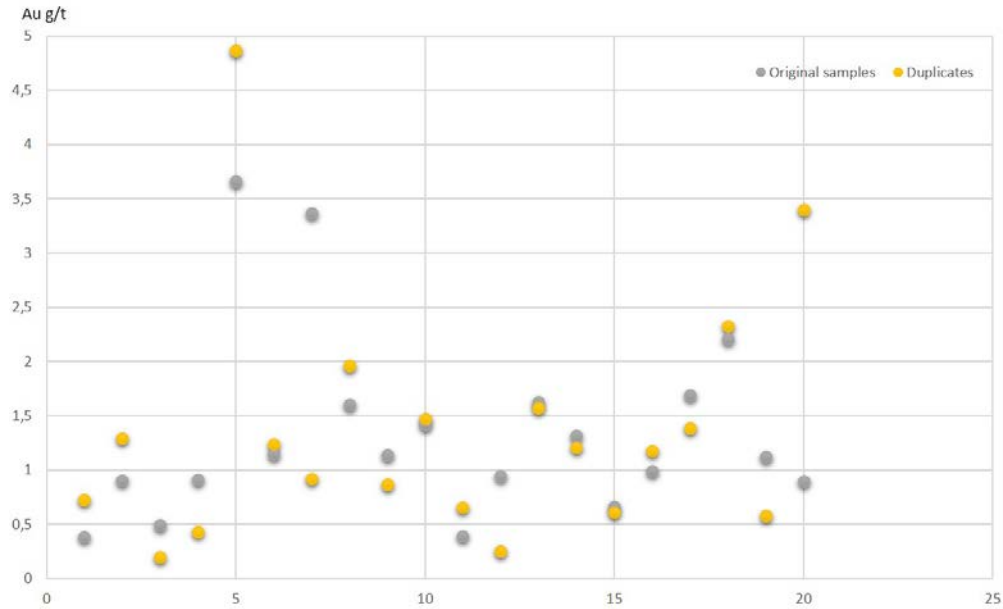

Figure 12.6: Distribution of the Au (g/t) original versus independent core samples

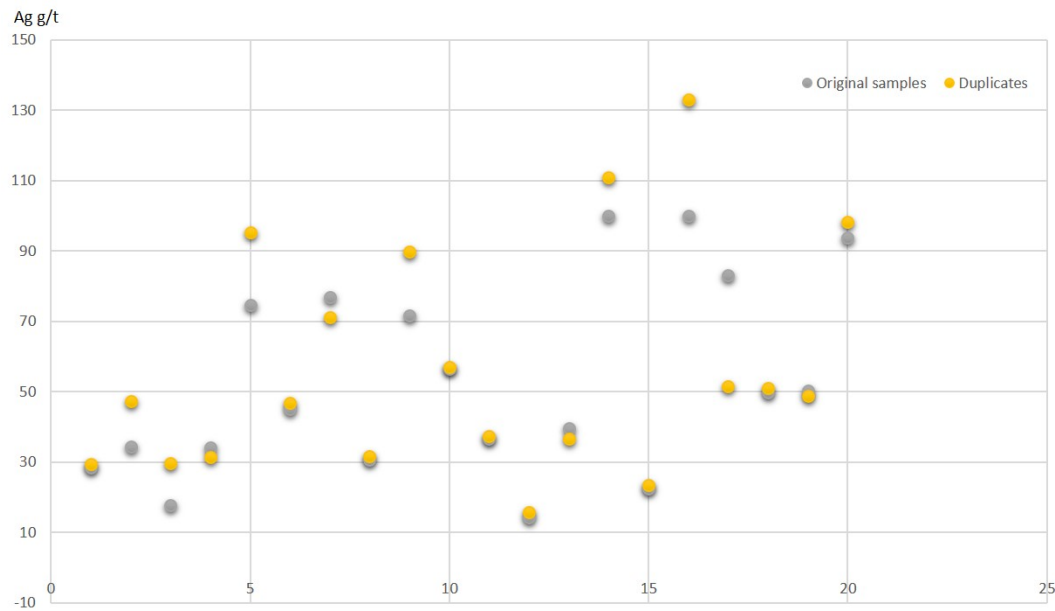

Figure 12.7: Distribution of the Ag (g/t) original versus independent core samples

Surface samples taken from the Montauban tailings show some good values for Au (g/t) and Ag (g/t) (**Table 12-3**) with a highest value for gold from Tétreault 2

(sample 25751; 1.25 g/t Au) and for silver from Tétrault 1 (sample 25768; 83.7 g/t Ag) (Table 12-4).

Table 12-3: Results of Collected Surface Samples (Au g/t and Ag g/t)

Name	Easting	Northing	Samples	Length (cm)	Zones	Au g/t	Ag g/t
MB 1	702 434	5 188 981	25751	36	Tétrault 2	1.25	43
MB 2	702 427	5 188 974	25752	27	Tétrault 2	0.73	32.2
MB 3	702 423	5 188 960	25753	51	Tétrault 2	0.96	43.7
MB 4	702 421	5 188 951	25754	46	Tétrault 2	0.98	63.9
MB 5	702 416	5 188 934	25755	33	Tétrault 2	0.25	15.1
MB 6	702 419	5 188 918	25756	37	Tétrault 2	0.56	28.5
MB 7	702 440	5 188 913	25757	20	Tétrault 2	0.6	28.9
MB 8	702 443	5 188 925	25758	52	Tétrault 2	0.12	27
AL 1_1	701 790	5 189 584	25765	33	Anacon Led 1	0.65	45.7
AL 1_2	701 767	5 189 583	25766	32	Anacon Led 1	0.29	33
AL 1_3	701 744	5 189 588	25767	38	Anacon Led 1	0.33	31.6
Tétrault 1	702 401	5 189 259	25768	20	Tétrault 1	0.94	83.7
AL 2_1	702 226	5 189 389	25769	27	Anacon Led 2	0.57	16.1
AL 2_2	702 239	5 189 385	25770	23	Anacon Led 2	0.18	18.4

Table 12-4: Surface Samples ICP-AES Results

Name	Samples	Length (cm)	Zones	Al g/t	As g/t	Ba g/t	Bi g/t	Ca g/t	Cd g/t	Co g/t	Cr g/t	Cu g/t	Fe g/t	K g/t	Li g/t	Mg g/t	Mn g/t
MB 1	25751	36	Tétrault 2	15700	< 30	33	< 20	127000	20	10	30	245	53200	3070	< 30	97400	5570
MB 3	25753	51	Tétrault 2	26600	< 30	144	< 20	105000	24	11	46	287	55400	7000	< 30	93100	5560
MB 7	25757	20	Tétrault 2	32100	< 30	178	< 20	96600	17	11	45	293	54900	7690	< 30	86000	5010
AL 1_1	25765	33	Anacon Led 1	24700	232	76	< 20	94000	< 10	9	50	342	82400	7100	< 30	83700	7990
AL 2_1	25769	27	Anacon Led 2	34800	< 30	126	< 20	85300	27	8	46	254	41500	9160	< 30	93800	5020
Name	Samples	Length (cm)	Zones	Mo g/t	Na g/t	Ni g/t	P g/t	Pb g/t	Sb g/t	Se g/t	Sn g/t	Sr g/t	Ti g/t	Tl g/t	V g/t	Y g/t	Zn g/t
MB 1	25751	36	Tétrault 2	< 5	2120	< 20	229	1310	13	< 30	< 20	76	579	< 30	37	11.7	5360
MB 3	25753	51	Tétrault 2	< 5	4050	< 20	272	1590	15	< 30	< 20	103	906	< 30	42	15	5750
MB 7	25757	20	Tétrault 2	< 5	5550	< 20	372	949	12	< 30	< 20	124	1390	< 30	52	20.3	4990
AL 1_1	25765	33	Anacon Led 1	6	2650	< 20	321	1490	31	< 30	< 20	74	829	< 30	44	19.2	2270
AL 2_1	25769	27	Anacon Led 2	< 5	3930	< 20	256	1080	10	< 30	< 20	96	942	< 30	38	20.5	7360

Five surface samples, were the subject of ICP-AES analysis showing some high content of Ca, Al, Mg and Fe.

12.3 Conclusion

It is the Authors' opinion that the independent check-assays confirm the presence of gold and silver in the tailings on the Property and that the results are acceptable for use in the 2023 MRE.

13. MINERAL PROCESSING AND METALLURGICAL TESTING

13.1 Gold Metallurgy Results

The following summarizes the results of metallurgical tests conducted by Laboratoire LTM Inc. on material sampled during the first phase of DNA's 2010 percussion-drilling programme on the Anacon Lead 1 tailings site (St-Jean, 2010; St-Jean, 2011; St-Jean, 2014; GM65979; GM68907).

Four drill-core samples were combined into one sample weighing 16.5 kg. This sample was homogenized and split into seven (7) 1.0 kg samples and three (3) 3.0 kg samples. The remaining material was sent for analysis to determine the head grades. As the style of mineralization of tailings site material was considered to be homogeneous, the composite sample assembled from material recovered from four (4) drill-holes was considered to be representative of the tailings resource in its entirety.

Table 13-1 presents the results of a cyanidation test conducted on the seven (7) 1.0 kg samples that were ground to different granulometries. The cyanidation time for each test was 48 hours with 3.0 grams of sodium cyanide added at the beginning of the test and none added afterward.

Table 13-1: Results of Cyanidation Test (from St-Jean, 2011)

Granulometry passing 200 mesh (%)	Gold tail grade (g/t)	Gold recovery (%)	Silver recovery (%)	Cyanide consumption (g)
> 100	0.03	91.1%	76.0%	2.56
95	0.03	89.0%	79.3%	2.56
90	0.02	93.3%	79.3%	2.56
85	0.04	86.7%	78.2%	2.34
80	0.02	92.4%	78.6%	1.9
75	0.03	86.9%	77.1%	1.68
70	0.04	85.7%	79.7%	1.9
Average	0.03	89.3%	78.3%	2.2

The average head grades were 0.28 g/t for gold and 27.1 g/t for silver and the gold grade in the cyanidation tail were very stable. Using the optimal operating grind of 90% passing 200 mesh and the tailing grade after cyanidation of 0.02 g/t, recovery was calculated to be 93.3% for gold and 79.3 for silver. Slightly more conservative recovery rates of 89.3% for gold and 77.0% of silver were used in the resource calculation and cash flow model.

A gravimetric concentration test was conducted on all three of the 3.0 kg samples using different gravimetric concentrators (Humphrey, Knelson and table spiral). These tests show poor results for gold and silver, but spiral tests show good results for recovering mica. Cyanidation of gravimetric concentrates gave similar results to cyanidation of the total feed. The results show that cyanidation is preferred method for recovery of gold and silver and

that cyanidation dissolved almost all gold in the tailings of the Anacon Lead 1 site sample.

13.2 Mica Metallurgy Results

St-Jean (2011) carried out additional mineralogical tests on tailing material sampled during the second phase of percussion-drilling by DNA on the Anacon Lead1 tailing site (St-Jean 2011; St-Jean 2014; GM 65979; GM68907). The objectives of these tests were to maximize mica recovery and determine whether the cyanidation process would generate acid product. All the samples from the percussion-drill core were combined, homogenized and split into 3.0 kg samples. Eight (8) gravity concentration tests were conducted using different gravity concentrators (Humphreys and Knelson spirals).

The most efficient test involves sieving the feed to 100 mesh with the coarse fraction going to the Humphreys spiral, which separates the sample into light, intermediate and heavy fractions. The intermediate fraction is passed three (3) times through Humphreys spiral and the light fraction is passed one last time through the Humphreys spiral.

This method produced a combined mica concentrate representing 4.53% of the initial sample weight. **Table 13.2** presents the composition of eight (8) mica concentrates from the mica concentration tests.

Table 13-2: Composition of Mica Concentrates

	TR-1	TR-2	TR-3	TR-4	TR-7	TR-8	TR-9	TR-10	Average	Industrial standard
Proportion of feed (%)	2.3	4.1	2.8	2.1	4.4	4	8.4	8.1	4.53	
Fe₂O₃ (%)	4.2	7.88	4.64	4.23	4.47	4.14	4.36	4.67	4.82	4.5 to 7.5
SiO₂ (%)	43.39	41.82	43.56	43.51	46.29	44.62	43.9	42.9	43.75	40.6 to 48.5
Al₂O₃ (%)	15.57	13.54	15.43	16.47	13.16	13.73	14.69	14.39	14.62	10.8 to 19.8
MgO (%)	21.16	17.96	21.0	21.1	21.4	21.2	20.46	21.00	20.66	20.5 to 23.5
CaO (%)	12.6	9.3	1.68	1.39	2.06	3.09	2.87	3.17	4.52	0.4 to 0.6
K₂O (%)	0.88	0.34	6.29	7.00	5.14	5.54	5.73	5.93	4.61	8.2 to 9.8

The envisaged processing operation would be seasonal and operate at a rate of 1,000 tonnes per day. The process would begin by concentrating the mica using Humphreys spiral, the rest of the material would be sent to the cyanidation circuit to recover the gold and silver and finally neutralizing the acid generation potential of the material.

13.3 Pending Metallurgy Results

On December 10, 2024, ESGold delivered a sample of tailings material from the Project to the Dundee Sustainable Technologies (“Dundee”) lab at Thetford Mines for additional metallurgical testing using Dundee’s proprietary CLEVR Process™, a groundbreaking, non-cyanide gold extraction technology. This collaboration, is the first of four planned tests under ESGold’s previously announced Gold-Silver Green Processing Initiative. No analytical results are available as at the signature date of the 2025 PEA Report.

13.4 Interpretation

To the extent known, there are no processing factors, nor deleterious elements present, that could significantly affect the potential economic extraction of tailing material, based on the available results of metallurgical test-work.

14. MINERAL RESOURCE ESTIMATES

14.1 Introduction

The results of the Mineral Resource Estimate for the Project based on the historical data from the 2010 drill program and the more recent drilling program (Sonic drilling program 2018/2022) provided by ESGold (the “2023 MRE”) are reported herein.

The geological interpretation and mineral intervals on sections and plans of the mineralized bodies of the Montauban tailings were done by Merouane Rachidi, P.Geo., Ph.D. and Claude Duplessis, P.Eng. of GMG.

The 2023 MRE represents an update to the previous estimate for the Project, dated November 14th, 2021, and includes the tailings at Notre-Dame-de-Montauban that was the subject of the exploration work in November 2022 (**Figure 14.1**).

The 2023 MRE have been estimated following the *CIM Estimation of Mineral Resource and Mineral Reserves Best Practices Guidelines* and NI 43-101.

Mineral resources are not mineral reserves and have not demonstrated economic viability. There is no certainty that all or any part of the mineral resources estimated herein will be converted into mineral reserves.

14.2 Resource Database

The drill hole database (“DHDB”) used for the 2023 MRE was provided by ESGold in Excel spreadsheets.

The DHDB contains 352 valid percussion drill hole collars, with a total meterage of 1,654.04 m and 1,170 assay intervals totaling 1,498.05 m.

The Authors verified and validated the DHDB used for the 2023 MRE. ESGold considers the database suitable for mineral resource estimation.

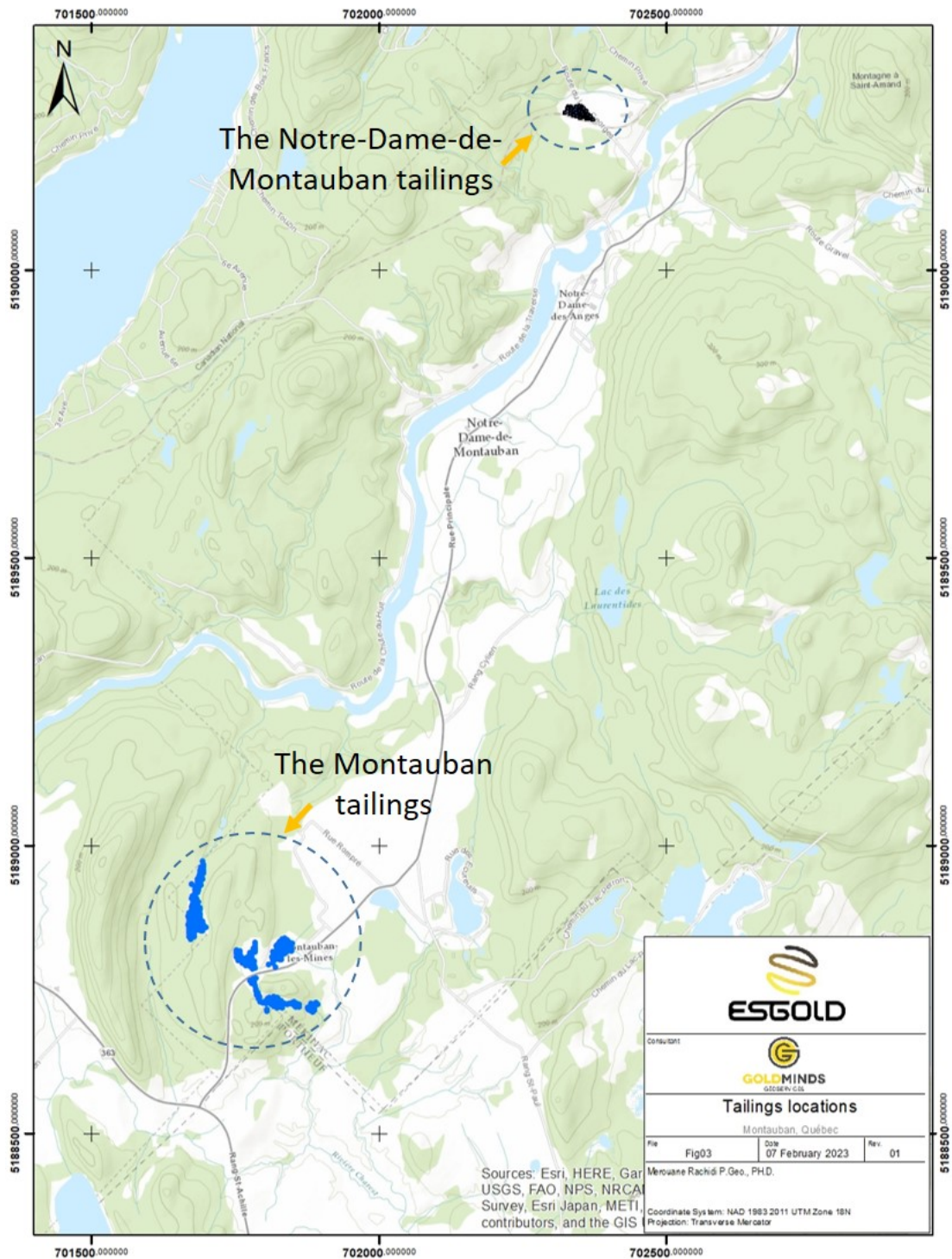

Figure 14.1: The Montauban tailings property and the tailings at Notre-Dame-de-Montauban

14.3 Topography Surface

The topographic surface for the primary focus area of the Project was obtained from the LiDAR surface file for NTS 311/16 (Notre-Dame-de-Montauban), downloaded from the government web site (**Figure 14.2** and **Figure 14.3**).

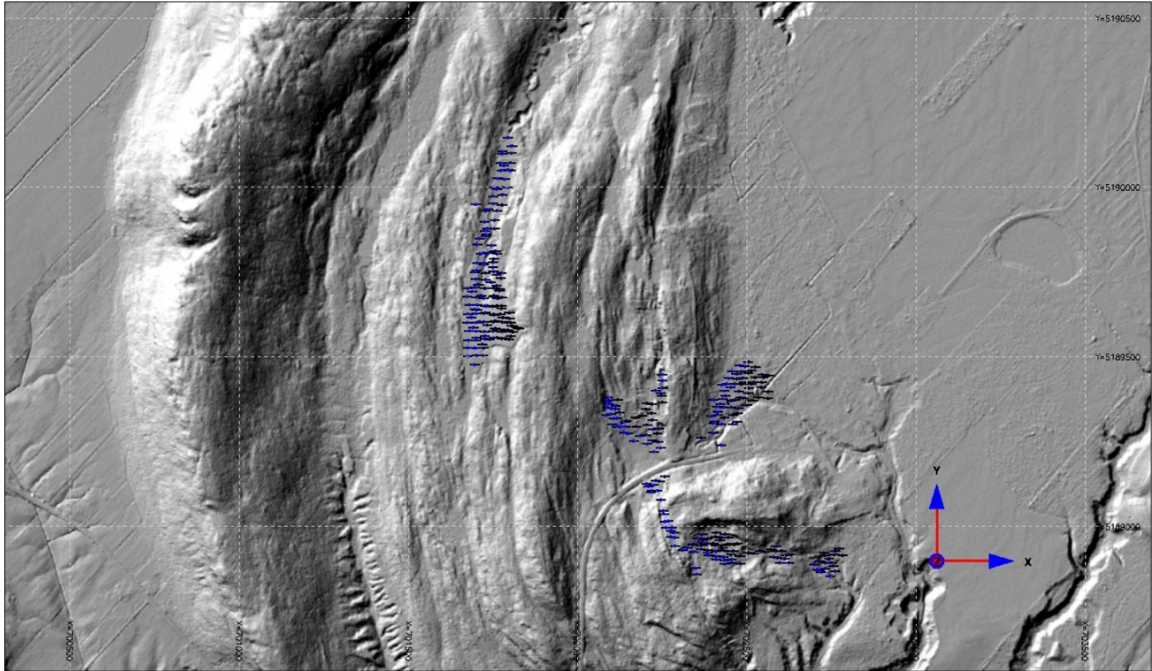

Figure 14.2: The topographic surface and collar locations in the DHDB used for the 2023 MRE.

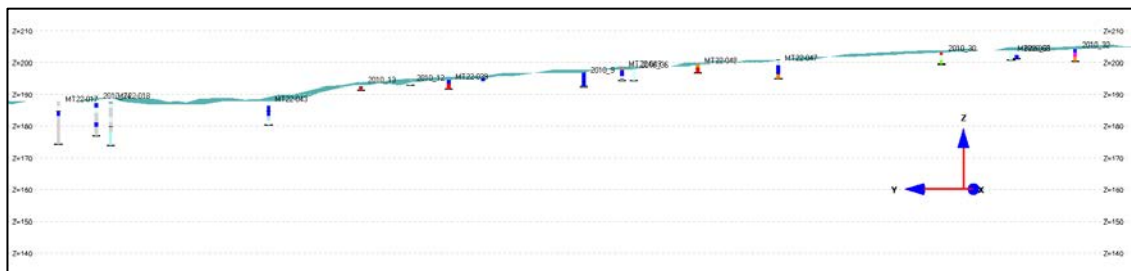

Figure 14.3: Section view (looking NNE) showing topographic surface and collar locations

14.4 Resource Estimation Procedures (Methodology)

14.4.1 The Montauban tailings

The 2023 MRE was prepared using Genesis software, which was used for the database validation, the creation of the mineralized intervals, creation of the wireframes, and compositing.

The 2023 MRE was completed using the inverse distance square methodology. The employed search ellipsoids (with variable orientations) followed the wireframe trends.

14.4.2 The Notre-Dame-de-Montauban tailings

The tailings resource at Notre-Dame-de-Montauban were estimated using the polygon method for the 2023 MRE. The database used for this mineral estimate corresponds to test pit and trench results obtained from the 2022 exploration program carried out by Laurentia and verified/validated by GMG.

14.5 Wireframes and mineralized zones

14.5.1 The Montauban tailings

The 3D wireframe was generated using the mineralised intervals from the drill holes in the DHDB. The wireframe solids of the tailings sites were created by digitizing the mineralised intercepts on sections. Intercepts below the minimum grade were also considered and values of zero were applied to drill hole intersections not assayed within a mineralized zone. A total of four distinct wireframes (**Figure 14.4** and **Figure 14.5**) were created along approximately 1,500 m of strike.

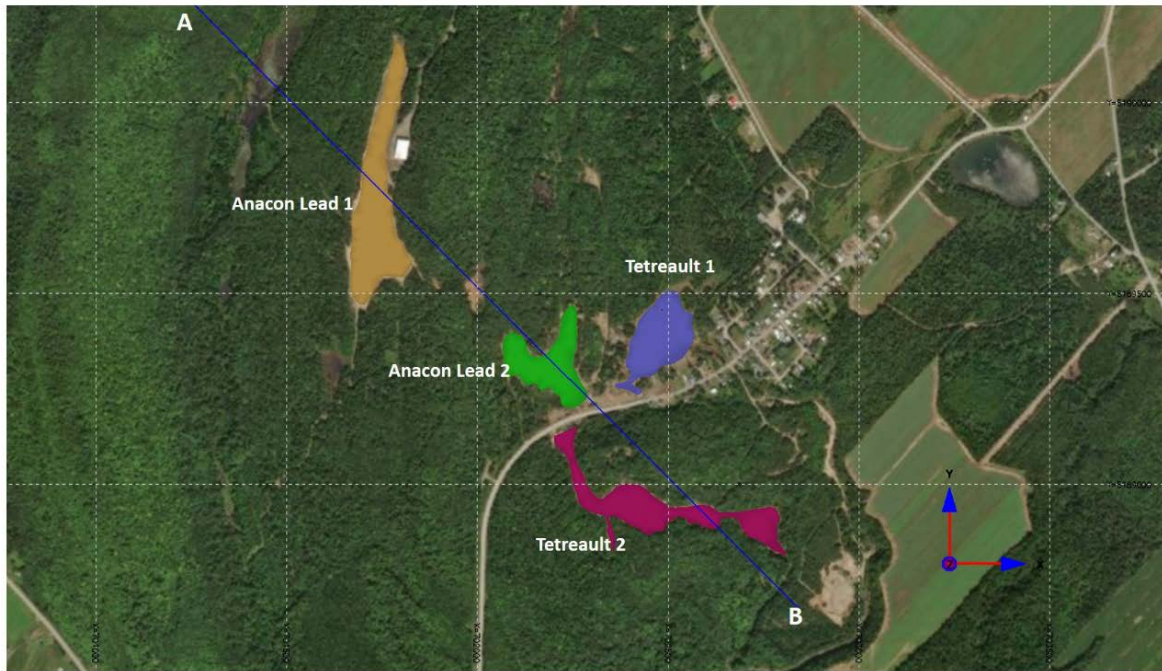

Figure 14.4: Plan view showing wireframe solids of the tailings site and the A – B profile

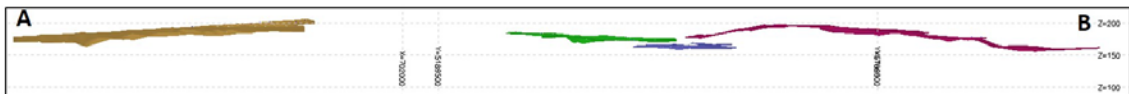

Figure 14.5: Section looking NE showing the mineralised wireframes

14.5.2 The Notre-Dame-de-Montauban tailings

For the Notre-Dame-de-Montauban tailings, one 3D wireframe was generated using the mineralised intervals (**Figure 14-6**). The wireframe solids of the tailings site were created by digitizing the mineralised intercepts on sections.



Figure 14.6: Plan view showing wireframe solid of the Notre-Dame-de-Montauban tailings site.

14.6 Density

14.6.1 The Montauban tailings

During the 2010 drilling programs density measurements were performed on 95 samples from 24 drill holes, all of which were drilled in the Anacon Lead 1 tailings site. Recovery of Anacon Lead 1 tailings in the sampling process averaged about 76% from the last percussion drilling campaign (Gagnon, 2011). For the upper part of the tailings the averaged recovery was approximately 81% (68 samples) and dropped to below 64% (27 samples) for the deeper part. The overall density is estimated to be 1.71 g/cm³ (Figure 14.7).

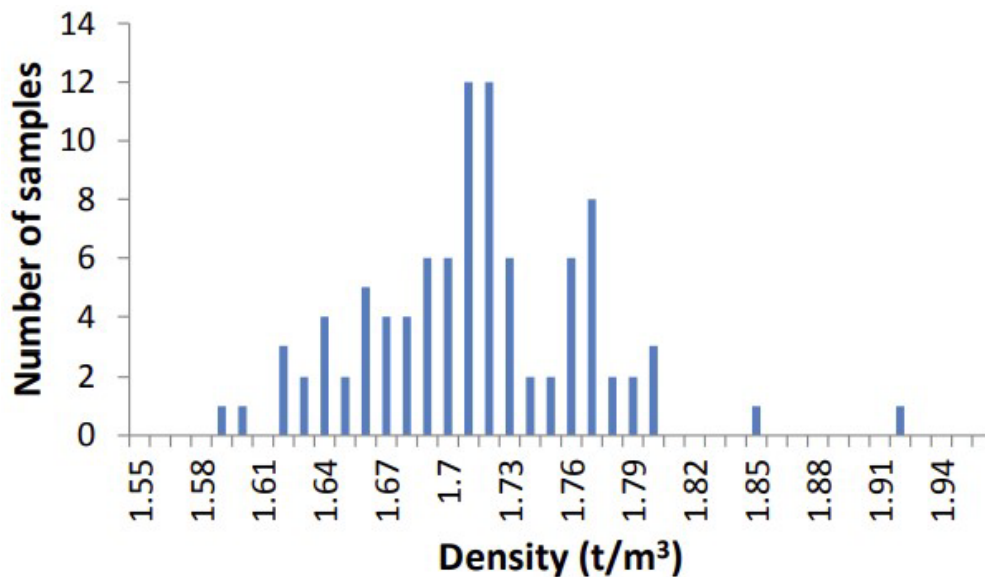

Figure 14.7: Histogram of the density data from the 2010 drilling samples

A second density analysis was carried out on 34 samples using the dry weight and the tailings sampler diameter without taking into consideration the recovery of sampling. Density data was collected from two sets of samples (Table 14-1). The first set comprised 20 samples collected from the 2022 drilling program; whereas, the second set comprised 14 surface samples collected by M. Rachidi and C. Duplessis during their site visit on September 14, 2022. The averaged density for the two sets combined is 1.46 g/cm³.

Taking into consideration all density measurements (2010 drill holes samples and the 2022 samples) the average density is 1.59 g/cm³. To be more conservative, a fixed density of 1.52 g/cm³ was used to calculate the mineral resource tonnages from the volumetric estimates of the block models. This value was assigned to all wireframes and reflect the average density of the tailings material.

It is recommended to perform density measurements on fresh material over the course of any future drilling programs. Complete intervals of samples with corresponding assay tags should be measured for a few select holes in order to allow additional reliable analysis and validation of the density.

14.6.2 The Notre-Dame-de-Montauban tailings

During their site visit M. Rachidi and C. Duplessis performed a density analysis on five surface samples using the dry weight and the tailings sampler diameter without taking into consideration the recovery of sampling.

The averaged density for these surface samples is 1.5 g/cm³ (Table 14-2). This value was assigned to the block models and reflect the average density of the tailings material.

Table 14-1: Samples Obtained During the September 2022 Site Visit and used for Density Measurements

Hole Name	From	To	Length	Sample number	Sample type	Calculated Density g/cm ³
NV 3	0	0.25	0.25	25761	Surface	1.26
AL 1_1	0	0.33	0.33	25765	Surface	1.28
AL 1_3	0	0.38	0.38	25767	Surface	1.29
AL 1_2	0	0.32	0.32	25766	Surface	1.30
MB 8	0	0.52	0.52	25758	Surface	1.32
MB 1	0	0.36	0.36	25751	Surface	1.33
MB 3	0	0.51	0.51	25753	Surface	1.33
MB 4	0	0.46	0.46	25754	Surface	1.38
AL 2_1	0	0.27	0.27	25769	Surface	1.44
AL 2_2	0	0.23	0.23	25770	Surface	1.47
MB 2	0	0.27	0.27	25752	Surface	1.49
MB 6	0	0.37	0.37	25756	Surface	1.51
MB 7	0	0.2	0.2	25757	Surface	1.54
MB 5	0	0.33	0.33	25755	Surface	1.64
Average						1.40
MT22-024	1.5	3	1.5	4629676	Drilling sample	1.47
MT22-023	1.5	3	1.5	4629671	Drilling sample	1.54
Average						1.50
MT22-013	3	4.5	1.5	4629599	Drilling sample	1.38
MT22-024	3	4.5	1.5	4629677	Drilling sample	1.39
MT22-018	3	4.5	1.5	4629639	Drilling sample	1.40
MT22-009	3	4.5	1.5	4629571	Drilling sample	1.45
MT22-042	3	4.5	1.5	4629777	Drilling sample	1.56
Average						1.43
MT22-081	4.5	6	1.5	4629986	Drilling sample	1.33
MT22-009	4.5	6	1.5	4629572	Drilling sample	1.34
MT22-058	4.5	6	1.5	4629855	Drilling sample	1.48
MT22-033	4.5	6	1.5	4629744	Drilling sample	1.65
Average						1.45
MT22-081	6	7.3	1.3	4629987	Drilling sample	1.21
MT22-058	6	7.5	1.5	4629856	Drilling sample	1.29
MT22-004	6	6.75	0.75	4629533	Drilling sample	1.38
MT22-010	6	7.5	1.5	4629578	Drilling sample	1.47
MT22-001	6	7.5	1.5	4629505	Drilling sample	1.60
MT22-027	6	7.5	1.5	4629699	Drilling sample	1.84
MT22-026	6	7.5	1.5	4629692	Drilling sample	1.94
MT22-016	7.5	9	1.5	4629626	Drilling sample	1.41
Average						1.52

Table 14-2: Samples Collected from the Notre-Dame-de-Montauban Tailings for Density Measurements

Sample	Volume cm ³	Weight (kg)	Calculated Density g/cm ³
17 x 15 x 10	2 550	3.16	1.24
15 x 5 x 12	900	2.37	2.63
NV 1	1 632	1.95	1.20
NV 2	1 883	2.20	1.17
NV 3	1 046	1.32	1.26
Average			1.50

14.7 Compositing and High-Grade Capping

14.7.1 The Montauban tailings

14.7.1.1 Compositing

The block model grade interpolation was conducted on composited assay data in order to minimize any bias introduced by varying sample length (**Figure 14.8**). The proposed block size was taken into consideration for the selected composite length.

Settings	
Mode	Regular
Min Sample Length	0.3
Length of intervals	1.5
Min intervals length	0.2
Round	Round Closest
Dilution	
Using Dilution	Yes

Figure 14.8: Composite settings

A composite length of 1.5 m was used, created from the assay table, starting from the collar to the end of each drill hole. The last composite kept at the end of the mineralized intercept has a minimum length of 0.2 m.

All intervals within the mineralized zones that were not assayed were given a value of zero during the compositing routine.

14.7.1.2 Capping

The blocks were interpolated from equal length composites calculated from the drill hole intercepts within the wireframes only. Prior to compositing, high-grade capping value for gold was applied on assay data to limit the influence of high-grade values during the estimation.

The capping grade value was defined using two criteria:

- The log normal distribution of grades (g/t Au) showing intermittent grade bins and distant values from the main population;
- The coefficient of variation must be approximately 2.0.

The cumulative frequency shown in **Figure 14.9** supports the capping value. This capping value is subjective and was chosen to stay conservative (**Table 14-3**).

Table 14-3 and Table 14-4 presents the selection of the capping limit and a summary of the assay statistical analysis.

Table 14-3: Descriptive Analysis on Au Assays (Uncapped and Capped at 3 Au g/t)

	Uncapped assays Au g/t	Capped at 3 Au g/t
Mean	0.42	0.41
Standard Error	0.02	0.02
Median	0.25	0.25
Mode	0.00	0.00
Coefficient of Variation	1.16	1.13
Standard Deviation	0.48	0.47
Sample Variance	0.23	0.22
Kurtosis	11.41	8.59
Skewness	2.87	2.59
Range	3.67	3.00
Minimum	0.00	0.00
Maximum	3.67	3.00
Sum	403.55	401.28
Count	971	971
Capped value	0.00	5.00

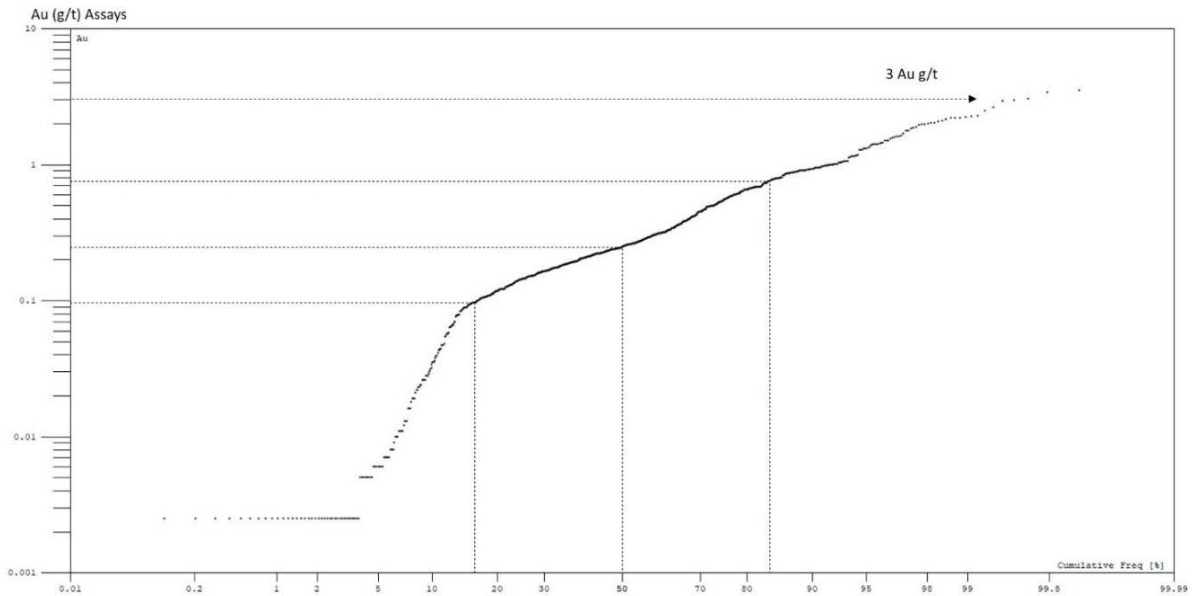

Figure 14.9: The log normal distribution of assays data within the wireframes

Table 14-4: Descriptive Analysis on Ag Assays (Uncapped and Capped at 125 Ag g/t)

	Uncapped assays Ag g/t	Capped at 125 Ag g/t
Mean	31.19	30.81
Standard Error	0.82	0.77
Median	25.70	25.70
Mode	0.25	0.25
Coefficient of Variation	0.82	0.77
Standard Deviation	25.70	23.88
Sample Variance	660.68	570.25
Kurtosis	7.36	2.60
Skewness	2.05	1.40
Range	193.93	124.93
Minimum	0.07	0.07
Maximum	194.00	125.00
Sum	30 288.18	29 919.68
Count	971	971
Capped value	0	11

14.7.1.3 Statistical analysis

The assay values within the wireframes were exported for statistical analysis. The Author compiled and reviewed the basic statistics of the gold and silver assays within the mineralized envelopes (**Figure 14-10** and **Figure 14-11**).

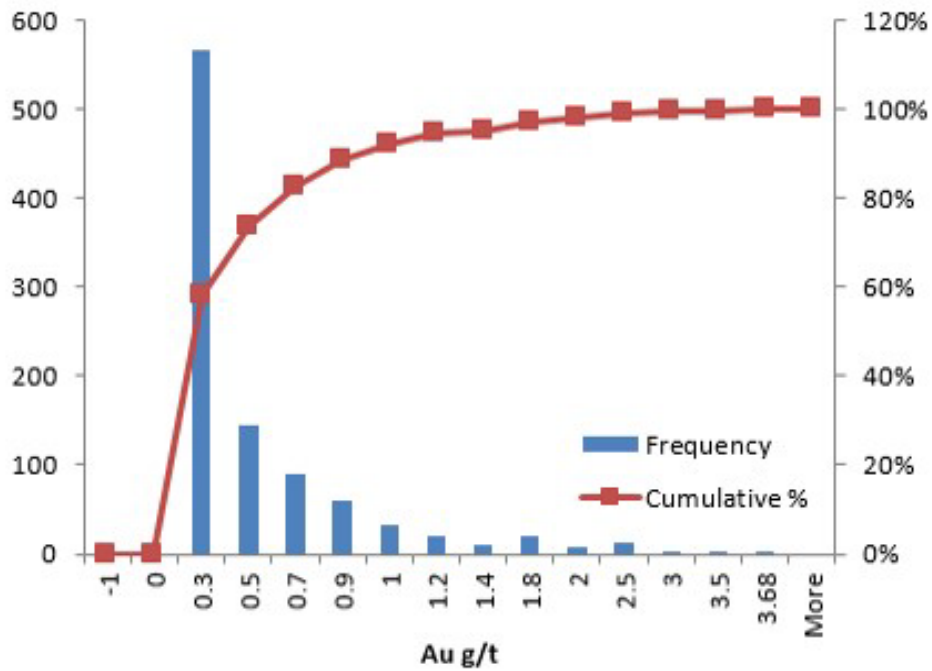

Figure 14.10: Histogram showing Au assays g/t

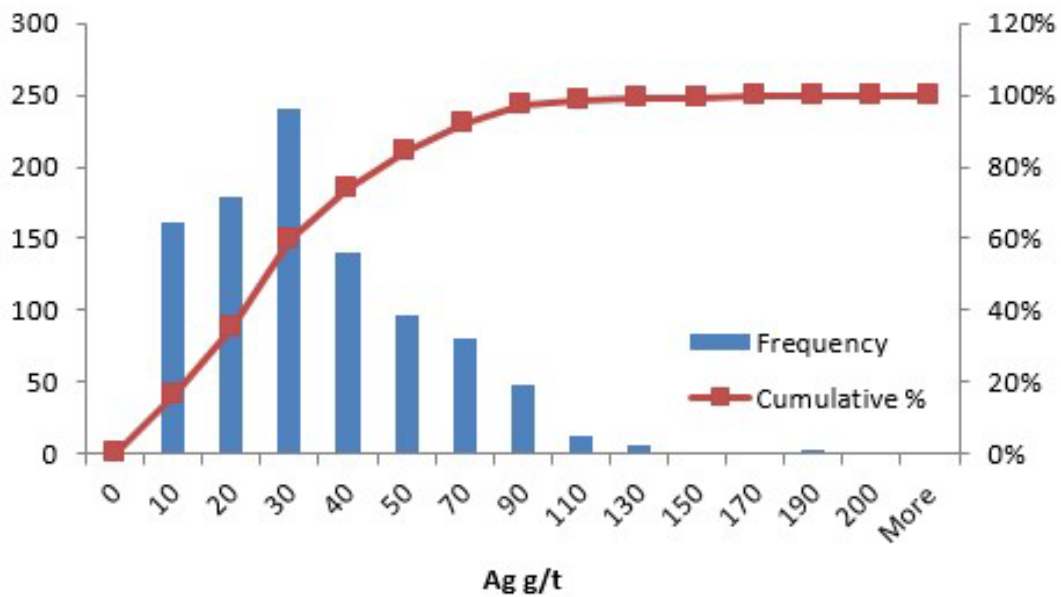

Figure 14.11: Histogram showing Ag assays g/t

14.7.1.4

14.7.1.5 Search Ellipsoid

Search ellipsoids (**Figure 14-12** and **Figure 14-13**) were created to select the composites and used for the estimation of the block grades. **Table 14-5** presents the search ellipsoids with their axis lengths, orientations and sizes. The median is the intermediate axis, the major is the long axis and the minor is the short axis.

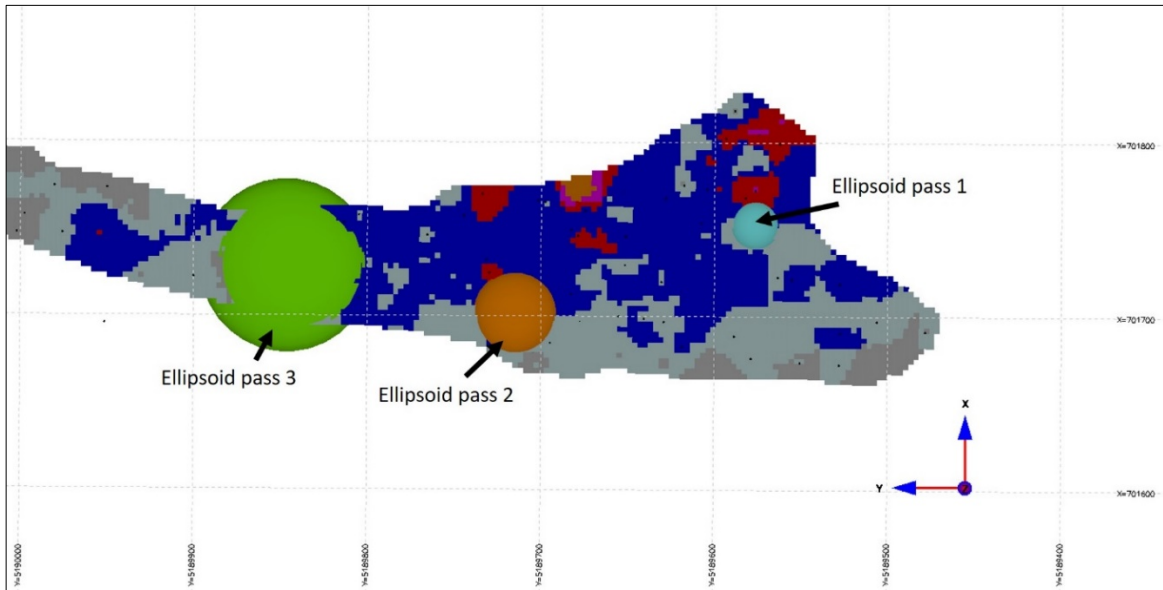

Figure 14.12: Plan view showing search ellipsoids orientation

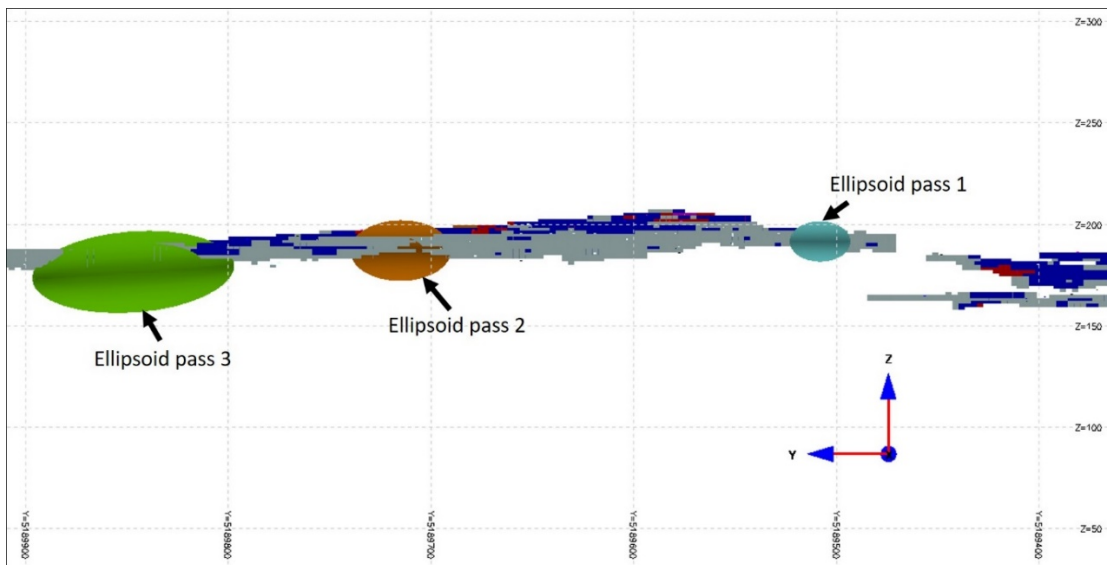

Figure 14.13: Section view looking East showing search ellipsoids orientation

Table 14-5: Search Ellipsoid of Different Passes used for the 2023 MRE

Ellipsoids	Major (m)	Median (m)	Minor (m)
Pass 1	15	15	10
Pass 2	25	25	15
Pass 3	50	50	20

14.7.2 The Notre-Dame-de-Montauban tailings

14.7.2.1 Compositing

The block model grade interpolation was conducted on composited assay data. For the Notre-Dame-de-Montauban tailings, central composites were used. Each mineralized interval will result in a composite in the centre of each interval (Figure 14.14). Any composite outside the wireframe were ignored for the 2023 MRE.

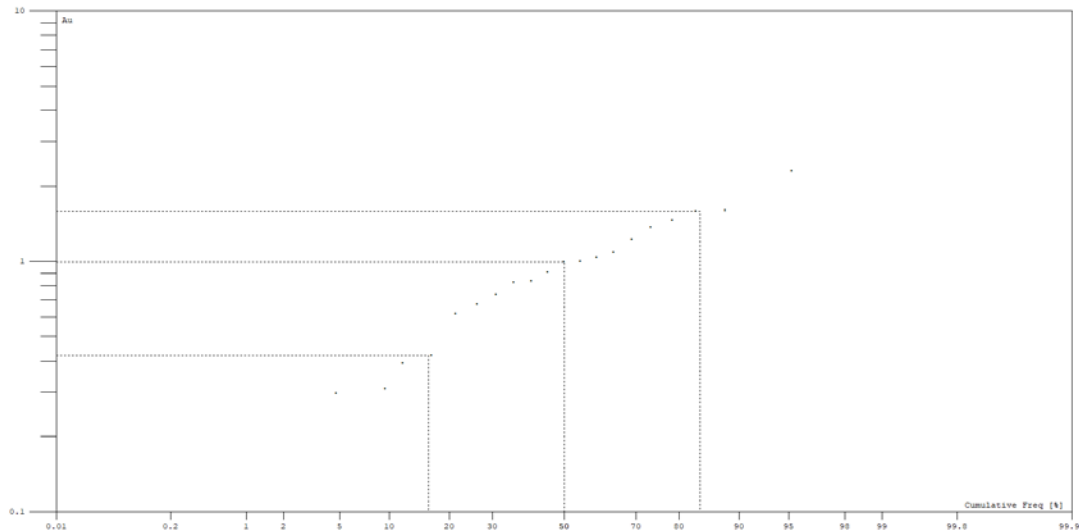

Figure 14.14: The log normal distribution of the composites for the Notre-Dame-de-Montauban tailings

14.7.2.2 Capping

The blocks were interpolated from composites calculated from the drill hole mineralized intervals within the wireframe. No grade capping was applied.

14.8 Block Model

14.8.1 The Block Model Parameters

The Montauban tailings

The bloc grid parameters (**Figure 14.15**) were defined to enclose all the mineralized envelopes. The origin of the block model is the lower left corner. The block sizes were defined to respect the mineralized zones and to optimize the amount of block centroids within the wireframes. Block size of 3mE(X) x 3mN(Y) x 1.5mZ was used.

	X	Y	Z
Block Model Origin	701063	5188542	120
Block Size	3	3	1.5
Block Discretization	1	1	1

Model Extents	X	Y	Z
Starting Coordinates	701063	5188542	120
Starting Block Indices	1	1	1
Ending Coordinates	703583	5190273	220.5
Ending Block Indices	841	578	68

Figure 14.15: Block grid parameters for Montauban tailings sites

The Notre-Dame-de-Montauban tailings

The origin of the block model is the lower left corner. The block sizes were defined to respect the tailings property. Block size of 0.5mE(X) x 0.5mN(Y) x 0.5mZ was used (**Figure 14.16**).

	X	Y	Z
Block Model Origin	704000	5196000	150
Block Size	0.5	0.5	0.5
Block Discretization	1	1	1

Model Extents	X	Y	Z
Starting Coordinates	704000	5196000	150
Starting Block Indices	1	1	1
Ending Coordinates	706000	5197000	175
Ending Block Indices	4001	2001	51

Figure 14.16: Block grid parameters for the Notre-Dame-de-Montauban tailings site

14.8.2 MRE Parameters

The Montauban tailings

The 2023 MRE was completed using the inverse distance to the square methodology with three passes. Search ellipsoids were used to select the composites (point data) and followed the interpreted mineralized zones.

Table 14-6, shows the minimum composites, maximum composites and composites per drill hole used. For the first and the second pass, the number of composites was limited to five (5) with a minimum of three (3), and with a maximum of two (2) composites from the same hole. For the third pass, the number of composites was limited to five (5) with a minimum of two (2), and with a maximum of one (1) composite from the same hole.

Table 14-6: Three Pass Estimation Composite Parameters

	Min composites	Max composites	Max composites per drillhole
First and second Pass	3	5	2
Third Pass	2	5	1

The block models correspond to the blocks within the wireframes. No cut-off grade was used and the total tonnage within the wireframes (Anacon Lead 1, Anacon Lead 2, Tétreault 1 and Tétreault 2) is considered in the 2023 MRE (refer to **Figure 14-17**, **Figure 14-18** and **Figure 14-19**).

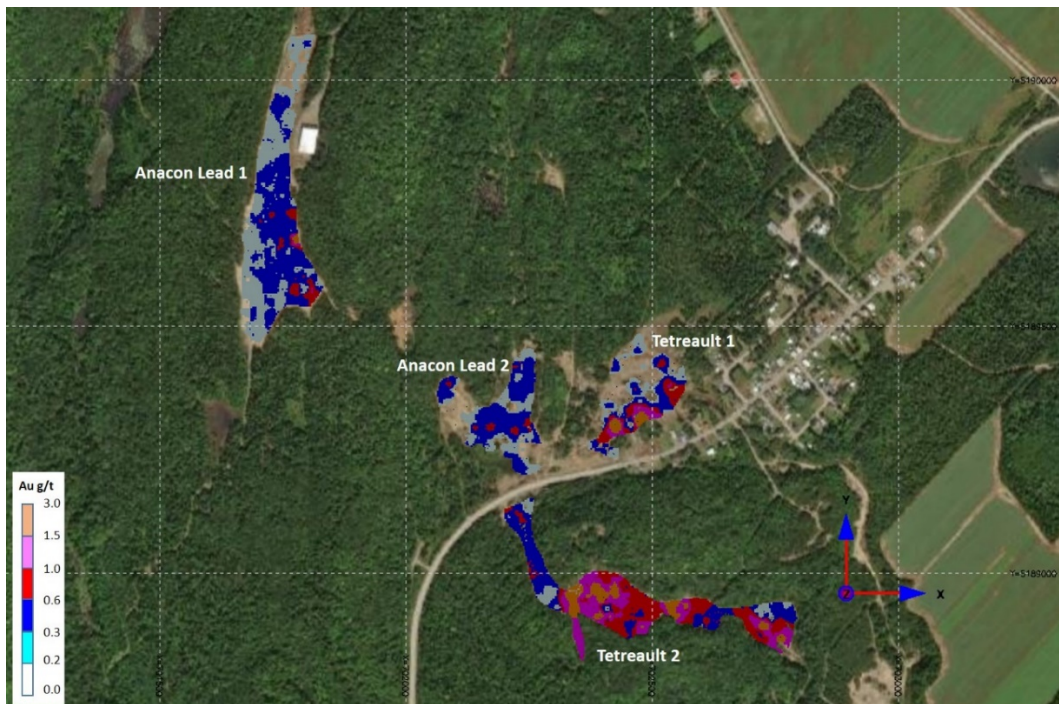

Figure 14.17: Plan view showing the Block Model, colour-coded by Au grade (g/t)

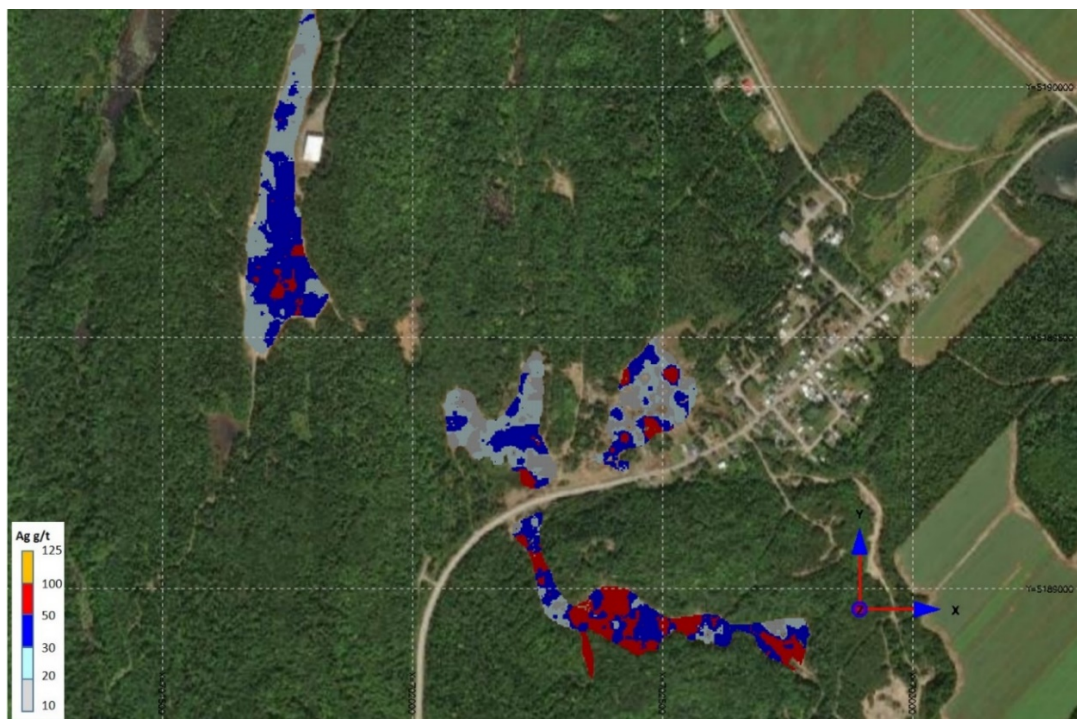

Figure 14.18: Plan view showing the Block Model, colour-coded by Ag grade (g/t)

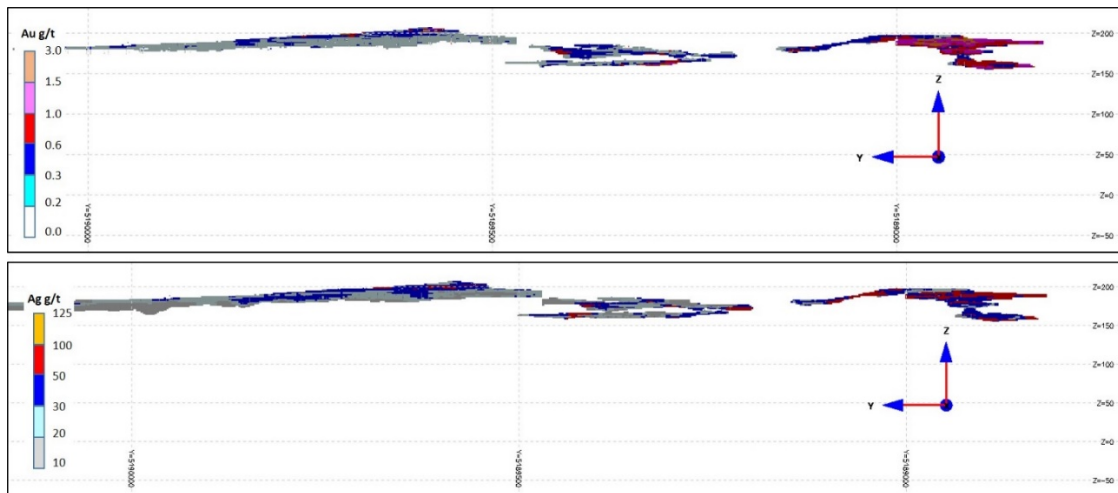

Figure 14.19: Section view looking East showing the block models

The Notre-Dame-de-Montauban tailings

The mineral resource estimate of the Notre-Dame-de-Montauban tailings was completed using the polygon method (Figure 14.20). The polygons were constructed around each test pit (each test pit was considered as a borehole) by the partitioning of a plane into regions based on distance to points (composites) in a specific subset of the plane.

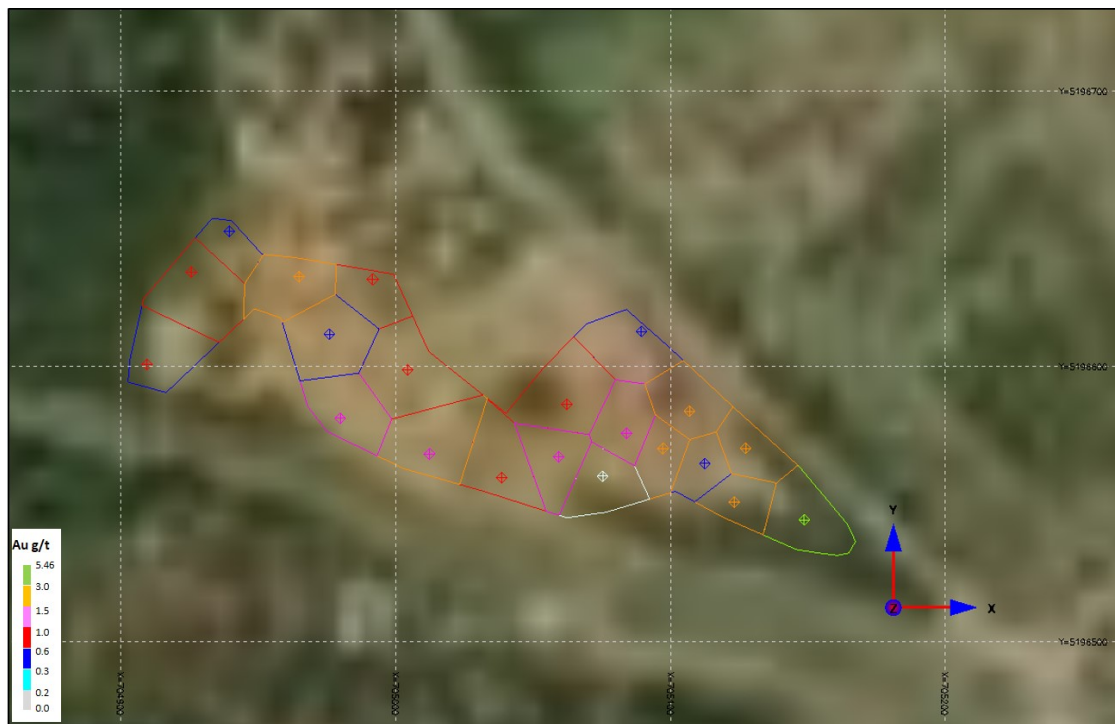

Figure 14.20: Polygons constructed around each test pit.

14.8.3 Model Validation

Validation procedures included:

- Visual comparisons of block gold values versus composite values;
- Validation of the total volume of the wireframe models compared to the total block model volume;
- Block model grades were visually examined and compared with composite grades in cross sections and on elevation plans.

Grade continuity was found to be reasonable and confirmed that the block grades were reasonably consistent with local drill hole assays and composite grades, and that there was no significant bias.

14.9 Mineral Resource Classification

14.9.1 Resource categories

The resource classification definitions used for the 2025 PEA Report are those published by the Canadian Institute of Mining, Metallurgy and Petroleum in their 2014 document “*CIM Definition Standards for Mineral Resources and Reserves*”.

Mineral resources are sub-divided, in order of increasing geological confidence from Inferred, to Indicated and Measured categories.

Mineral resources are not mineral reserves and have no demonstrated economic viability. There is no certainty that all or any part of the mineral resource will be converted into mineral reserves. GMG is not aware of any environmental, permitting, legal, title, taxation, socio-economic, marketing, political, or other relevant factors that could materially affect the 2023 MRE.

Measured Mineral Resource

Measured mineral resources comprise those parts of a Mineral Resource for which quantity, grade or quality, densities, shape, physical characteristics are so well established that they can be estimated with confidence sufficient to allow the appropriate application of technical and economic parameters to support production planning and evaluation of the economic viability of the deposit. The estimate of Measured mineral resources is based on detailed and reliable exploration, sampling and testing information gathered through appropriate techniques from locations such as outcrops, trenches, pits, workings and drill holes that are spaced closely enough to confirm both geological and grade continuity.

Indicated Mineral Resource

Indicated mineral resources comprise those parts of a Mineral Resource for which quantity, grade or quality, densities, shape and physical characteristics can be estimated at a level of confidence sufficient to allow the appropriate application of technical and economic parameters, to support mine planning and evaluation of the economic viability of the deposit. The estimate is based on detailed and reliable exploration and testing information gathered through

appropriate techniques from locations such as outcrops, trenches, pits, workings and drill holes that are spaced closely enough for geological and grade continuity to be reasonably assumed.

Inferred Mineral Resource

Inferred mineral resources comprise those parts of a Mineral Resource for which quantity and grade or quality can be estimated on the basis of geological evidence and limited sampling and reasonably assumed, but not verified, for geological and grade continuity. The estimate is based on limited information and sampling gathered through appropriate techniques from locations such as outcrops, trenches, pits, workings and drill holes. Resources from this category should not be used to support mine planning and evaluation of the economic viability of the deposit.

The mineral resources underlying the Property are classified as Indicated and Inferred mineral resources.

The Indicated resources were classified using search ellipsoid extents of a maximum of 40 m long and 10 m wide using a maximum of five composites and a minimum of two composites per block, with a maximum of one composite from the same hole.

The inferred resources were classified using search ellipsoid extents of a maximum of 100 m long and 20 m wide using a maximum of five composites and a minimum of two composites per block, with a maximum of one composite from the same hole.

14.9.2 Cut-off and commodities prices

The mineral resources are reported without a cut-off grade as all the materials within the wireframes have to be mined/extracted. The gold and silver prices used for the 2023 MRE were respectively US\$1,750 and US\$21 with an exchange rate for Canadian dollars of 1:1.35.

14.9.3 Resource Statement

The 2023 MRE was independently prepared by GMG in accordance with NI 43-101 and having an effective date of March 2nd, 2023.

Recoverable mineral resources are shown in **Table 14-7**.

Estimated total mineral resources for the Montauban and the Notre-Dame-de-Montauban tailings are as follows:

- Indicated resources are 7,800 Au ounces and 610,350 Ag ounces (603,700 tonnes grading 0.4 g/t Au and 31.4 g/t Ag);
- Inferred resources are 4,200 ounces gold and 379,100 ounces silver (319,300 tonnes grading 0.41 g/t Au and 36.9 g/t Ag), (**Table 14-8**).

Mineral resources are not mineral reserves and have not demonstrated economic viability. There is no certainty that all or any part of the mineral resource will be converted into mineral reserves.

Table 14-7: The recoverable Mineral Resource Estimate for the Montauban and the Notre-Dame-de-Montauban tailings sites

	Au (g/t)	Ag (g/t)	AuEq (g/t)*	Tonnes	Au oz*	Ag oz*	AuEq oz*
Total Indicated tailings	0.40	31.45	0.62	603,700	6,950	470,050	12,050
Total Inferred tailings	0.41	36.93	0.68	319,300	3,800	291,200	7,000

*Values generated using recoveries of 89.3% for Au and 77.0% for Ag

Table 14-8: 2023 MRE for the Individual Montauban Tailings Sites

Anacon Lead 1	Au g/t	Ag g/t	AuEq g/t	Tonnes	Au Oz	Ag Oz	AuOz eq
indicated	0.30	29	0.64	486 900	4 700	449 350	10 000
inferred	0.20	23	0.47	85 000	500	61 900	1 300
Tetreault_2	Au g/t	Ag g/t	AuEq g/t	Tonnes	Au Oz	Ag Oz	AuOz eq
indicated	0.83	43	1.34	116 800	3 100	161 000	5 000
inferred	0.85	46	1.40	26 100	700	38 800	1 200
Tetreault_1	Au g/t	Ag g/t	AuEq g/t	Tonnes	Au Oz	Ag Oz	AuOz eq
inferred	0.39	26	0.70	65 600	800	54 400	1 500
Anacon_Lead_2	Au g/t	Ag g/t	AuEq g/t	Tonnes	Au Oz	Ag Oz	AuOz eq
inferred	0.31	28	0.64	115 300	1 150	103 800	2 400
Total indicated	0.40	31	0.78	603 700	7 800	610 350	15 000
Total inferred	0.34	28	0.67	292 000	3 150	258 900	6 400

Notes:

- 1 The mineral resources in this estimate were independently prepared, including estimation and classification, in accordance with CIM Definition Standards for Mineral Resources and Mineral Reserves (May 2014) and the CIM Estimation of Mineral Resources and Mineral Reserves Best Practice Guidelines (2019).
- 2 Mineral resources which are not mineral reserves do not have demonstrated economic viability. The estimate of mineral resources may be materially affected by environmental, permitting, legal, title, market or other relevant issues. The quantity and grade of reported inferred Resources are uncertain in nature and there has not been sufficient work to define these inferred resources as indicated or measured resources.
- 3 The database used for this mineral estimate includes drill results obtained from 2010, 2018 and 2022 drill programs.

- 4 The mineral resource presented here were estimated with a block size of 3mE x 3mN x 1.5mZ. The blocks were interpolated from equal length composites (1.5 m) calculated from the mineralized intervals.
- 5 Prior to compositing, high-grade gold assays were capped to 3 g/t Au and 125 g/t Ag.
- 6 The mineral estimation was completed using the inverse distance to the square methodology utilizing three passes. For pass 1 and pass 2 minimum of 2 composites and maximum of 05 composites with a maximum of 1 composite from the same drill hole (a minimum of two drill holes are needed to estimate blocks). For pass 3 minimum of 2 composites and maximum of 5 composites were used.
- 7 The Indicated resources classified using a minimum of two drill holes within 20 m of each other or less were used. The inferred resources were classified by a minimum of two drill holes within 50 m of each other or less.
- 8 Tonnage estimates were based on a fix density of 1.52 tonnes per m³.
- 9 The commodity prices showed in Table 14-9. The formula used in 2023 for AuEq calculation: $AuEq = ((Au \times 75.96) + (Ag \times 0.91)) / (2362.5 / 31.103)$.
- 10 Tonnages and AuEq oz in Table 14-8 are rounded to nearest hundred. Numbers may not total due to rounding

Table 14-9) shows total and recoverable resources for the Notre-Dame-du-Montauban tailings site.

Table 14-9: Mineral Resource Estimate for the Notre-Dame-de-Montauban Tailings Site

Notre-Dame-de-Montauban tailings	Au (g/t)	Ag (g/t)	Tonnes	AuEq (g/t)	Au oz	Ag oz	AuEq oz
Inferred	1.21	137.00	27,300	2.84	1,050	120,200	2,500
Notre-Dame-de-Montauban tailings	Au (g/t)	Ag (g/t)	Tonnes	Recoverable AuEq (g/t)	Recoverable Au oz	Recoverable Ag oz	Recoverable AuEq oz
Inferred	1.21	137.00	27,300	2.24	948	92,592	1,966

Mineral resources are not mineral reserves and have not demonstrated economic viability. There is no certainty that all or any part of the mineral resource will be converted into mineral reserves. It is reasonably expected that the majority of Inferred Mineral Resources could be upgraded to Indicated Mineral Resources with continued exploration.

Table 14-10 shows statistical analysis of blocks and a very good correlation between blocks grades and Au g/t assays.

Table 14-10: Statistical Analysis Block Model versus Assays

Au g/t	Block Models	Assays
Min Value	0.0025	0.0025
Max Value	2.99	3.00
Average	0.40	0.40
Variance	0.13	0.20
Standard Deviation	0.36	0.45
% Variation	0.89	1.12
Median	0.28	0.25
First Quartile	0.18	0.15
Third Quartile	0.49	0.49

The block model was validated visually by the inspection of successive section lines in order to confirm that the block models correctly reflect the distribution of high-grade and low-grade values. **Figure 14.21** shows the correlation between block gold grades and the composites data. The results fall within acceptable limits for linear grade estimation.

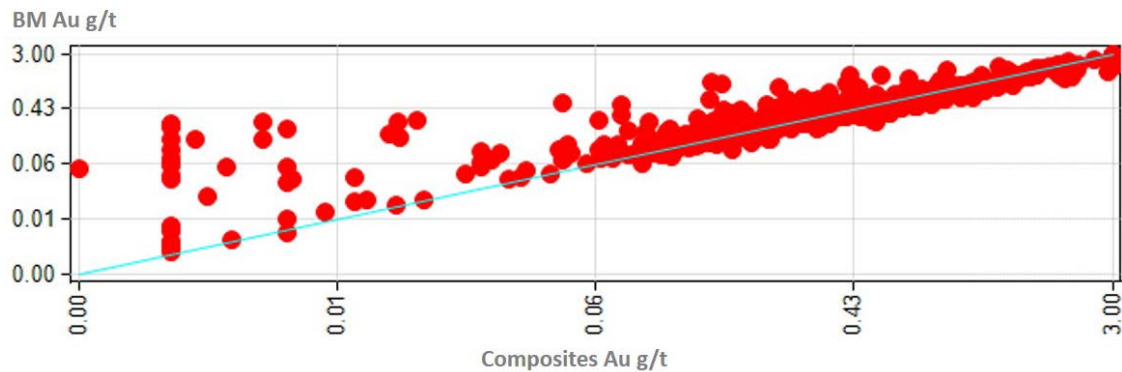

Figure 14.21: Block model versus Au composite grades (g/t)

An additional validation check was completed by comparing the blocks grade, the composites and assays data. **Figure 14.22**, show a good correlation between blocks grades, assays and composites used for the 2023 MRE.

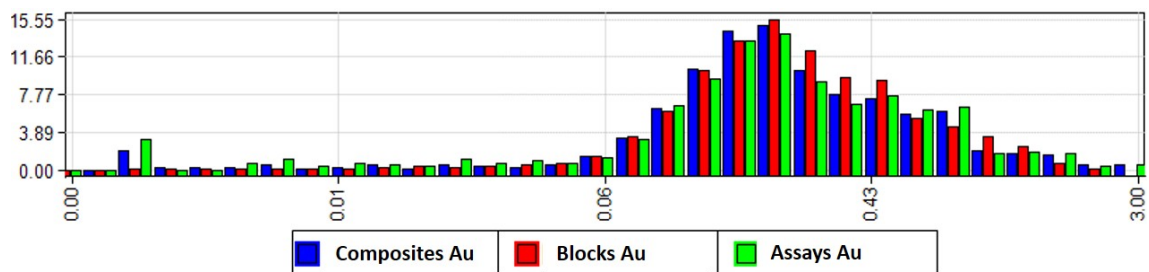

Figure 14.22: Block model validation showing Au composites and assays (g/t)

14.9.4 Comparison with 2019 resource

The 2019 MRE of the Anacon Lead 1 tailings site was done by MRB & Associates with an effective date of February 28, 2019 (**Table 14-11**).

Table 14-11: Indicated Mineral Resource Estimate of the Anacon Lead 1 Tailings Site (Jourdain et al., 2019)

Tonnage (t)	Gold Equivalent Grade (g/t)	Gold Grade (g/t)	Gold Content (Oz)	Silver Grade (g/t)	Silver Content (Oz)
462,000	0.60	0.31	4,570	32.68	485,630

Compared to the 2019 MRE, the tonnages of the 2023 MRE increased for indicated resources by around 141,000 tonnes; the grade for Au increased from 0.31 g/t Au to 0.40 g/t; and grades for Ag decreased from 32.68 g/t Ag to 31.45 g/t Ag (see **Table 14-7**).

In addition to the Indicated resources the 2023 MRE includes inferred resources of 319,300 tonnes at 0.41 g/t Au and 36.9 g/t Ag for the combined Montauban and Notre-Dame-de-Montauban tailings.

In addition to the mineral resources of gold and silver, an estimate of the mica concentrates in the Anacon Lead 1 and Tétreault 2 tailings sites was calculated. To estimate the mica concentrates in the Montauban tailings, samples were collected from six (6) Anacon Lead 1 drill holes and from two (2) Tétreault 2 drill holes. A total of 30 tailings samples from the eight (8) drill holes were sent to SGS for mica-separation tests. Samples from each hole were mixed and considered as one composite. A total of eight composites were tested. **Table 14-12** shows the micas concentration for each composite and **Figure 14.23** symbolizes the analytical method used by SGS.

Table 14-12: Mica Concentrations in Each Composite

	Tetreault _ 2		Anacon Lead _ 1					
Débrit (+850µm)	8%	2%	2%	3%	1%	9%	1%	4%
Conc	4%	4%	4%	9%	8%	11%	7%	11%
Rejet	31%	36%	36%	19%	26%	17%	26%	20%
Mixte	56%	58%	58%	70%	65%	62%	66%	65%
Somme	100%	100%	100%	100%	100%	100%	100%	100%

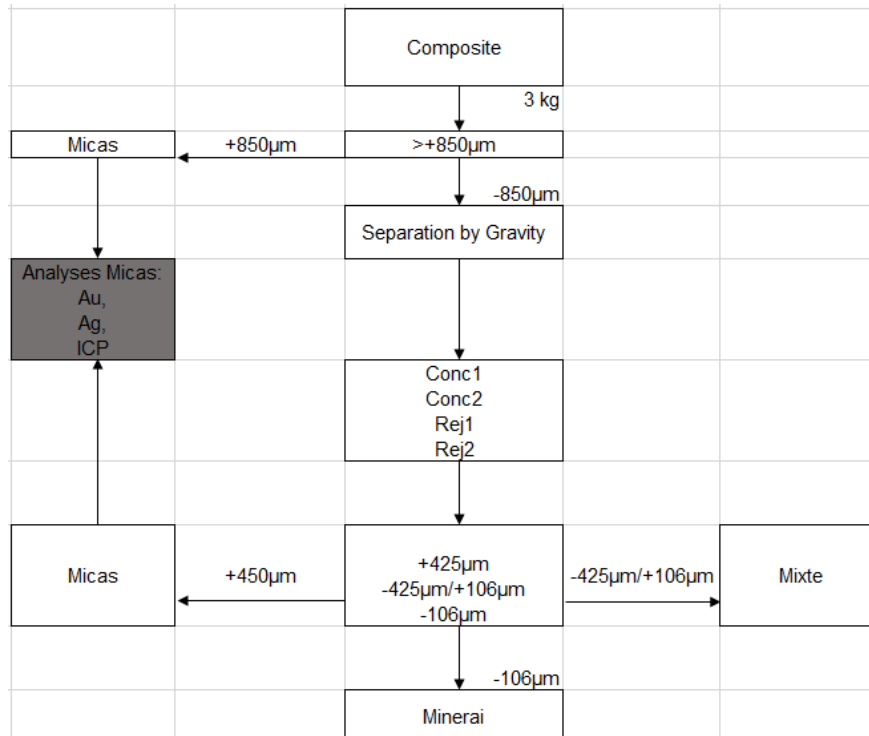

Figure 14.23: The mica separation test procedure employed by SGS

Table 14-13 shows the micas concentrates from the Anacon Lead 1 (“AL1”) and Tétéreault 2 composite samples. The total inferred mica concentrate from the two tailings is 57,200 t.

Table 14-13: Mica Concentrations in the Anacon Lead 1 and Tétéreault 2 Tailings

	Mica (%)	Tailings (t)	Inferred Mica (t)
Anacon Lead 1	9	571,900	51,500
Tétéreault_2	4	142,900	5,700
Average	8		
Totals		714,800	57,200

15. MINERAL RESERVE ESTIMATES

There are no current mineral reserves on the property.

16. MINING METHODS

16.1 Open Pit Quarry

16.1.1 Open pit quarry method

The operational design is to bring the tailings pile material to a pump box near the processing plant.

The objective is to feed 270,000 tpy of tailings to the processing plant (**Figure 16.1**) for the first three (3) years and 113,000 t during the fourth year of operation, for a four-year total of 923,000 metric tonnes. The contractor at the mining operation will work on a 9-month per annum basis, avoiding operations during the coldest months. Tailings site material source locations are shown on **Figure 16.1** and **Figure 16.2**.

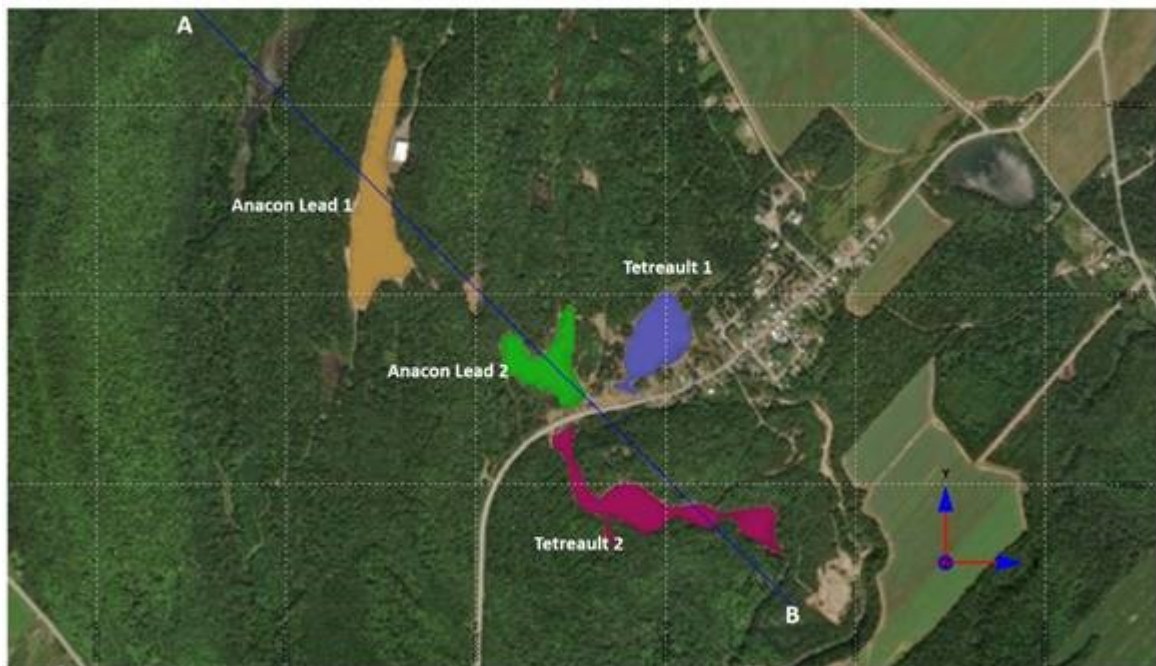

Figure 16.1: Montauban processing location (white rectangle on east side of Anacon Lead 1 tailings) and the surrounding tailings sites.

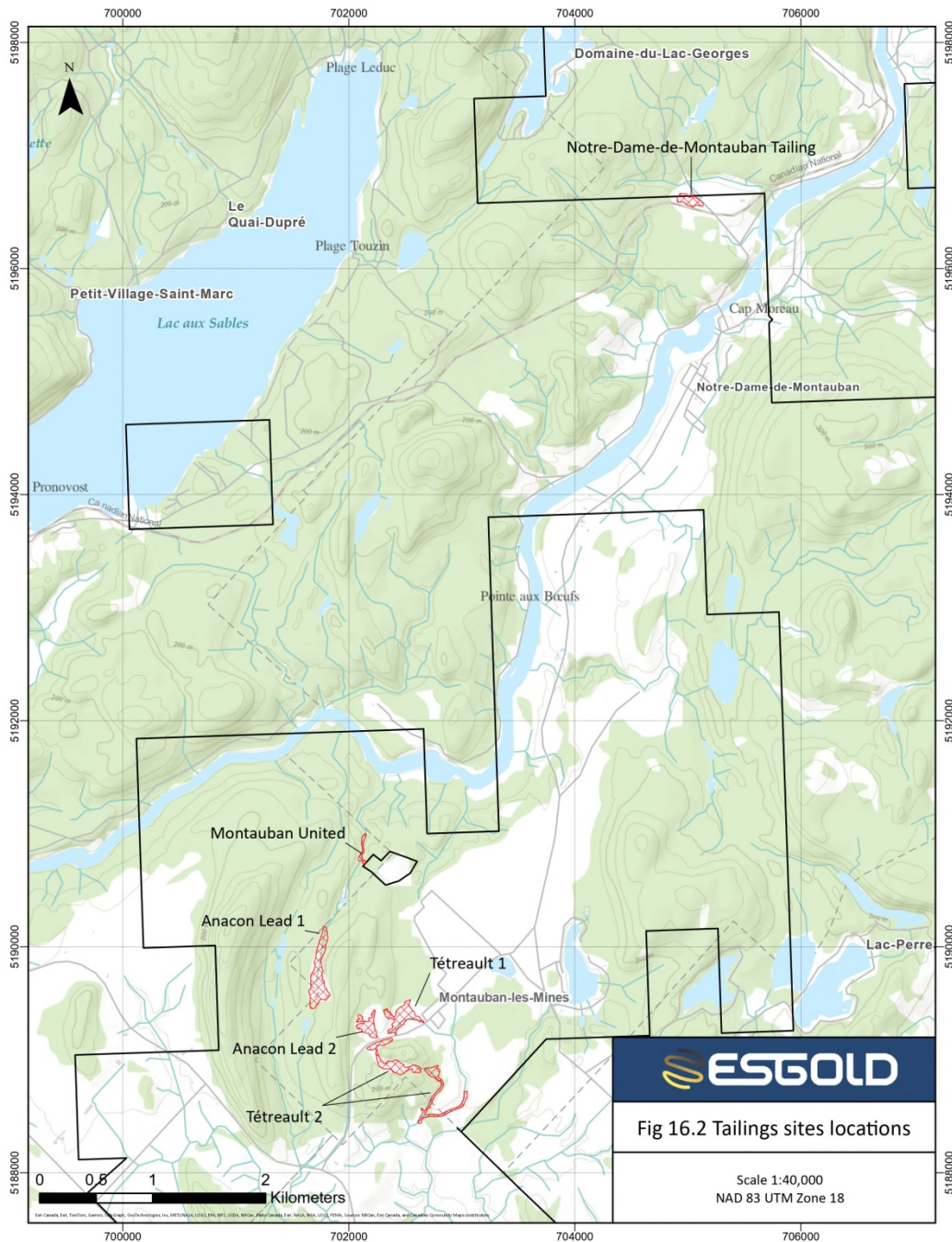

Figure 16.2: Tailings mill feed locations

The material will be picked up by a shovel (Cat 336 type) or a loader (Cat 966 type).

The hauling work can be done by a single articulated truck (Cat 730 type) with a capacity of 14 m³. A second truck will be available on-site as backup.

The truck will unload near a pump box (plumper) and a loader will pick up the material to feed the plumper via a hopper, the objective being to have the

tailings in slurry for pumping and mill feed. At short distance, the excavator will discharge directly on the hopper at the plumper. The work will be contracted out on a 24-7 basis.

As the Anacon Lead 1 pile is close to the processing plant, at the beginning of production a wheel loader will be used to load the truck and the same loader could load the plumper by driving down to the plant. As production advances, the wheel loader will not be able to do both tasks and a shovel should be brought to the pile to do carry out one of the tasks.

There will be a buffer of 500 t (12 hours of feed) stockpiled after the plumper to feed the plant in case of emergency or quarry shutdown.

Limited power is needed on the pile for the pump box and the one lighting system that will be installed on the pile near where the tailings material is mixed into slurry in the plumper (**Figure 16.3**).

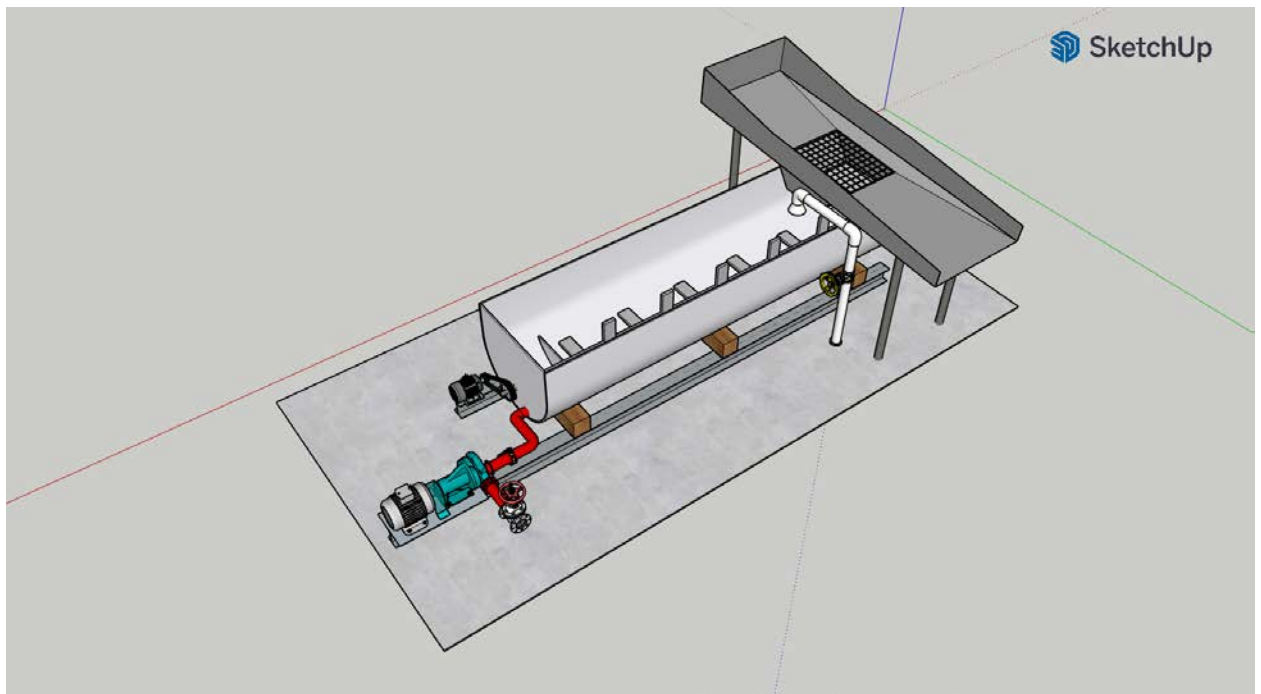

Figure 16.3: Plumper and hopper schematic design

Supporting infrastructure on site will include a small administrative building, warehouse, fuel tank, spare generator and various sea-cans for material storage. Employees will stay at Montauban-les-Mines, so an on-site camp will not be required.

The proposed semi-mobile plumper system was recommended based on the experiences of Edmond St-Jean gained during his tenure as engineer at another tailings reprocessing project. The design for the Project is to place the semi-mobile plumper system on skids directly on the tailings surface, with

flexible piping hose for water and electrical power for the plumper. A second bigger hose with a pump will bring the material to a storage bin at the processing plant. Should the system fail, a provisional approach will be to excavate and haul the tailings directly to the mill.

16.1.2 Geotechnical study

A geotechnical study should be done before construction of the tailing pond.

16.1.3 Hydrogeological parameters and study

A hydrogeological study was done to characterize effluents.

16.1.4 Phase design

The Project design is to feed 270,000 tpy of tailings to the processing plant for the first three (3) years and 113,000 t during the fourth year of operation, for a four-year total of 923,000 metric tonnes. The contractor at the mining operation will work on a 9-month per annum basis avoiding operations during the coldest months.

Mica shipping from the plant is projected to be done on a 5- or 7-day per week basis, depending on the shipping schedule of the client.

16.2 Quarry Operation Planning

16.2.1 Contracts operators

For the 2025 PEA, the idea of utilizing contractor operators is used as a basis. ESGold could also hire their own operators for the work. A formal request for proposal (RFP) will be submitted at the next study stage with the exact tonnage to firm up the estimated costs from a chosen contractor. GMG has used some ESGold operator's costs to establish the 2025 PEA mining costs.

16.2.2 Quarry operations planning parameters

The plumper and the loader supplying feed to the plumper will work 24hrs/7 days per week. Four (4) operators will be needed to work on the plumper and four (4) operators will be needed on the loader to supply the plumper. Their schedule of work will be on an eight-hour per shift basis, five days per week for three weeks and six days on the fourth week, for a monthly average of 42 hours per week. A working rotation will be established to fulfill the three shifts needed to work around the clock.

Another schedule could be applied using 12-hour shifts depending on the plant working schedule but the same four operators will be needed. One week, 12 hours dayshift, the second week, 12 hours night shift.

For the shovel and the truck, assumptions are they can do the work in a 12-hour dayshift, seven days a week. The operation will need two shovel operators and two truck operators working four days the first week and three days the second week, for a two-week average of 42 hours per week.

During the initial stage of the project, as the plumper will be in close proximity to the tailings pile, assumptions are made that a shovel (and two operators) will dump material directly to the plumper, thus eliminating the need for a truck (and operators), and also the loader (and operators). As well, it is proposed to use another contractor to haul tailings from Notre-Dame de Montauban along a legacy rail bed to the processing site during the first year.

Presently, there are no backup employees for vacation or sick leave replacement.

The projected quarry plan has room for variations and flexibility.

The tonnage balance sequencing between the tailings has been done.

The resource tonnage for gold and silver, and for mica, are outlined in Section 14 of the 2025 PEA.

Table 16.1 presents the four-year sequence for precious metals. The first year of operation calls for the extraction of Anacon Lead 1 ("AL1") and Notre-Dame de Montauban ("NDM") tailings, comprising 242 Kt of AL1 and 27.3 Kt of MDM. On year 2: extraction of 127 Kt of AL1 and 142.9 Kt of Tétreault 2 ("T2") material. On year 3: extraction of 154 Kt of AL1 and 115.3 Kt of Anacon Lead 2 ("AL2") material. For the fourth year: the remaining 47 Kt of AL1 and 65 Kt of Tétreault 1 ("T1") material.

Within the 923,000 tonnes of available material for precious metals are 571.9 Kt of recoverable mica (**Table 16.1**).

The tonnage of Micas associated with Anacon L1 and Tétreault 2 are balanced with the expected average grades presented in **Table 16.1**.

It is recommended to prepare a more detailed sequence of extraction with optimization at the Preliminary Feasibility Study (PFS) phase.

Table 16-1: Average Grades of the Extraction Sequence

Mining					
270Kt/yr	Year 1	Year 2	Year 3	Year 4	Total
	Anacon L1 + New Tailing	Anacon L1 + T2	Anacon L1+AL2	AL1+T1	
	270000	270000	270000	113,000	923000
	Grade	Grade	Grade	Grade	Grade
Au g/t	0.38	0.57	0.29	0.34	0.41
Ag g/t	38.84	36.09	27.89	26.68	33.34

Micas	242,700	127,100	154,700	47,400	571,900
	9%	9%	9%	9%	
		142,900		0	
		4%		0%	
Tonnes	21843	17155	13923	4266	57187

17. RECOVERY METHODS

17.1 Crushing Circuit

Because the feed is a material that has been previously crushed and ground, the development process doesn't require a crushing circuit. The first step of the development process will employ a re-pulper where the tailings material is mixed with water to obtain a pulp at average 45% solid. The function of this tank is to obtain a stable feed. This pulp is stocked in a mixing tank with a twelve (12) hour buffer retention.

17.2 Mica Recovery

The pulps come to the mixing tank (**Figure 17.1**) by pulping at an average flow rate of 42 tons per hour of solid at 45% solid passing through a -10 mesh DSM screen to remove any waste coming with the tailing. The waste material drops into a trash box that will be returned to the new tailings pond. The pulp passing through the screen is pumped to a 100 mesh DSM screen. The +100-mesh fraction falls down into a pump box where water is added to obtain a 30% solid pulp. This pulp is sent to a Humphreys spirals circuit. The -100i mesh fraction falls down into a pump box that sends it to a 30-foot diameter thickener.

The Humphreys spirals circuit constitutes four (4) stages of mica recovery and one (1) stage of mica re-concentration. The reject of the spiral circuit is sent to the same thickener, then the pulp passes through the -100 mesh DSM screen. The mica concentrate is filtered by a 48-inch circular sweco screen and dried on a conveyer with a steel belt. The liquid recovery by the sweco is pumped to a water retention tank outside.

The thickener is operating without flocculent. The lime is added to help the sedimentation and raise the pH. The overflow is sent to the water retention tank outside. The underflow is pumped to a disk filter. The solid filtered falling down in a re-pulper where a solution of cyanide at 1 kg per ton at pH 11 is added. This pulp is pumped to the grinding circuit.

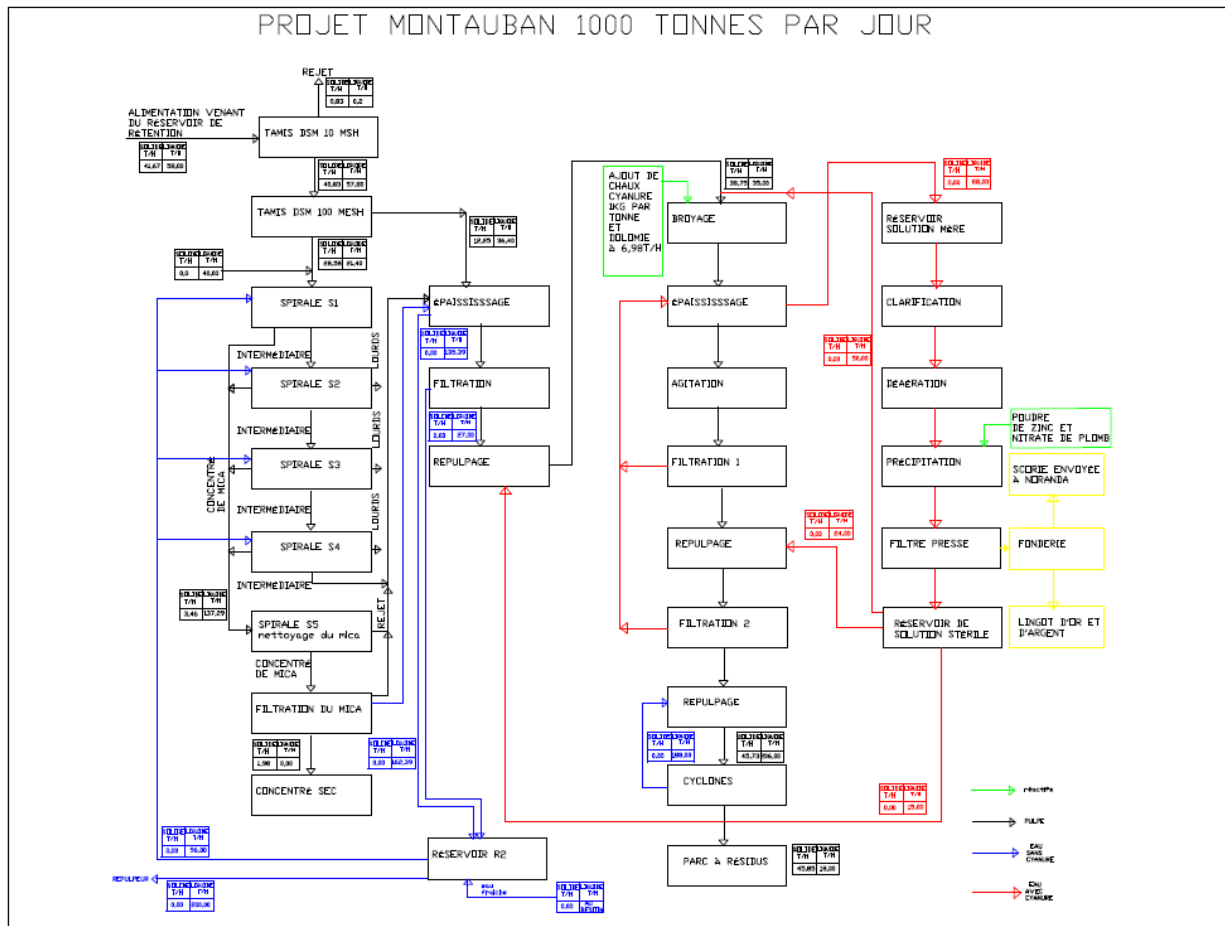

Error! Reference source not found.: Project processing flowsheet

17.3 Grinding Circuit

The grinding circuit is constituted by two 8 X 8 ball mills, a battery of 6 cyclones of 10-inch diameter, and one Falcon C2000 gravimetric concentrator. The cyanidations begin in the grinding circuit. The gravimetric concentrator is installed to the overflow of cyclones and returns the gold and silver in the ball mill to raise the dissolution. The underflows of cyclones return in ball mills to obtain a 95% pass 200 mesh grind. The exit of the grinding circuit is sent by gravity to a 30-foot thickener.

17.4 Thickening and Leaching

The overflow of the thickener is pumped to pregnant solution tank. The underflow is pumped to a series of four (4) cyanidation tanks connected one by one. The retention time is average of 40 hours. The flow exits by gravity from the series of cyanidation tanks and arrives in a series of two drum filters. The liquid is pumped to pregnant solution tank. The solid fall down to a re-pulper where is added barren solution to make a pulp. This pulp is pumped to the second series of two drum filter. The liquid is pumped to pregnant solution tank. The solid fall

down to a re-pulper where is added tap water and water come from cyclone overflow close of new tailing pond to make a pulp. This pulp is pumped to a cyclone installed outside, close of the new tailing pond. The underflow goes by gravity at the new tailing pond. The overflow goes by gravity to the re-pulper of second series of drum filter.

17.5 Precipitation Circuit

The liquid contained in the pregnant solution tank is pumped to a clarifier to obtain a liquid totally clear of all particles. This liquid passes through a de aeration tank by vacuum and is pumped to a press filter after adding zinc powder in the pipe before entrance in press filter. The liquid exit to the press filter is send to the barren solution tank. When the press filter is full the liquid is switched to another press filter and blow the air in the press filter full to dry the precipitate.

17.6 Smelting

The dried precipitate is put in small drum and transported to the refinery. The filtering cloth is burn in the furnace. The precipitate is mixed with a flux compound by borax, sodium carbonate, sodium nitrate and sodium silicate. The ingots compounded principally of silver, gold and a very small amount of diverse metal like zinc and copper are pouring in a mold.

18. PROJECT INFRASTRUCTURE

18.1 General Site Description

The Project's processing plant is less than 1 km northwest of the village of Montauban-les-Mines at the AL1 tailings site.

Figure 18-1 shows the location of the proposed plant and **Figure 18-2** shows the location of the treatment plant at the site.

Figure 18-3 shows a model of the industrial platform, particularly the general arrangement inside the treatment building and some equipment installed outside the building.

18.2 Power Line, Substations and Electrical Distribution

A new powerline will supply the plant with electricity. Plant requirements are estimated at approximately 2,000 A/600 V. The powerline will run along the access road to the plant. This access road is located northwest of the Montauban-les-Mines sector at the intersection of Rompré St (see **Figure 18.1**). This new powerline will be connected to the existing network at Rompré St. to supply a 2,500 kVA, 25 kV/600V outdoor transformer; however, the power will be limited to 2,000 kVA in accordance with Hydro-Québec requirements.

18.2.1 Future Provision for Full Electrification of Operations

An electrical room will be set up inside the processing building where a 2,000 A/600 V main circuit breaker will be installed to supply the 600 V Motor Control Center (MCC).

18.3 Site Services

18.3.1 Potable and Sanitary Water

The municipal aqueduct will not be used for the plant's potable water supply, as the site is relatively far from the existing municipal water network. Besides, the projected number of workers on site does not justify such an investment. Workers will have access to bottled water.

18.3.2 Fuel Storage

There is no requirement for storage of fuel on site.

Refill services will be outsourced to a local oil and gas contractor. This contractor will be responsible for establishing the refueling frequency and the minimum volume of petroleum products to be maintained on site.

The minimal storage tanks' layout will fall under the selected contractor's responsibility.

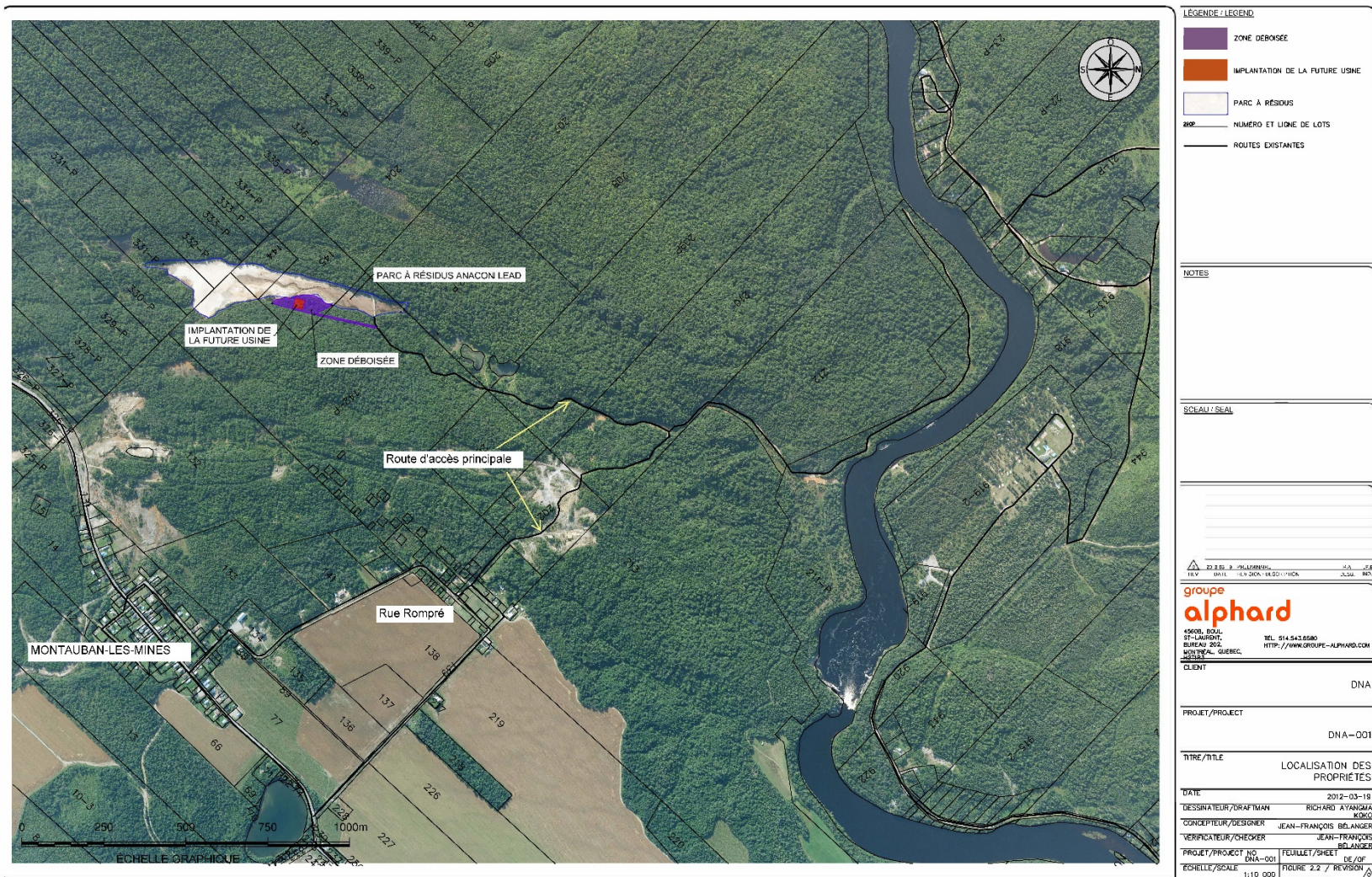

Figure 18-1: Location of the processing site

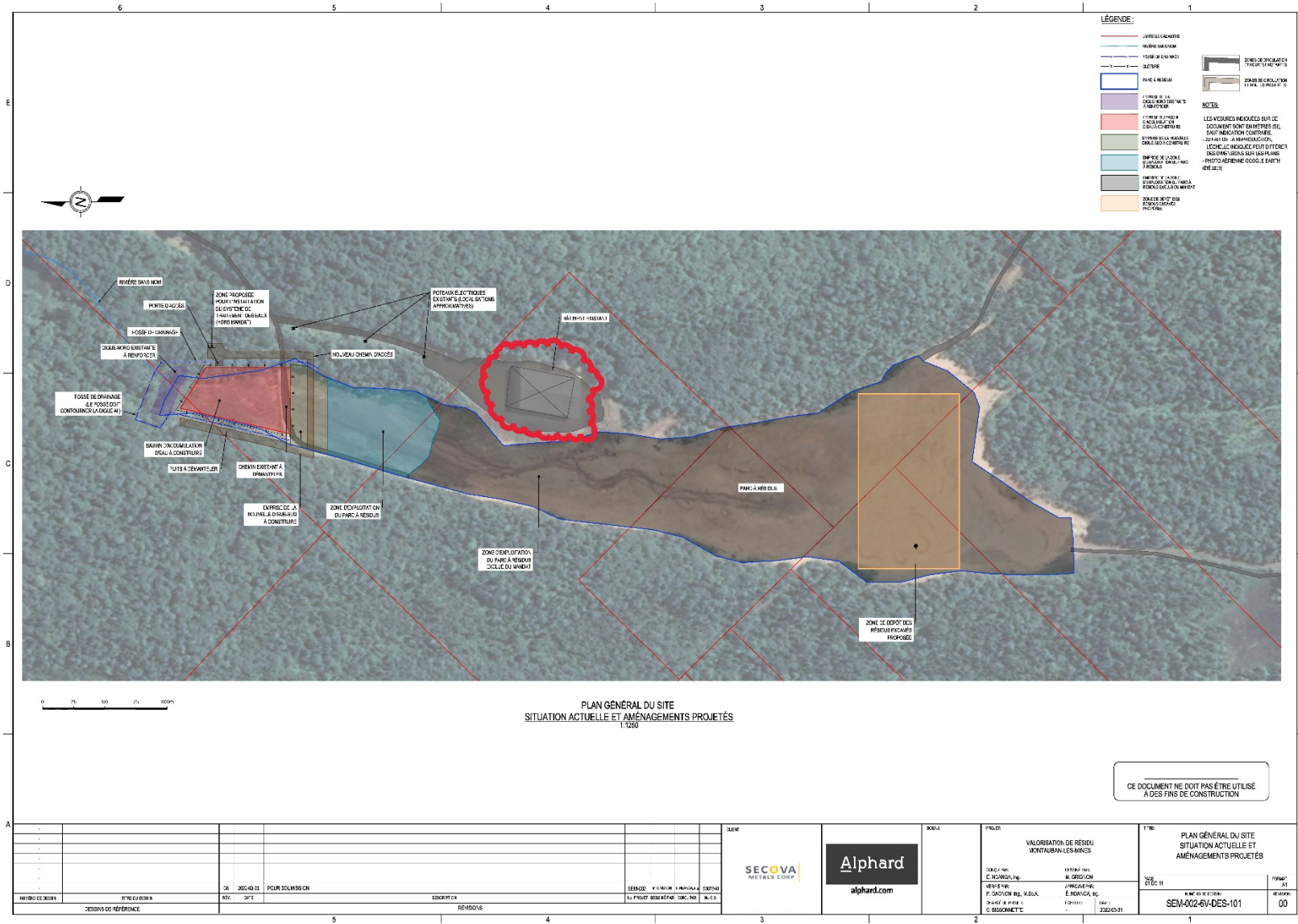

Figure 18-2: Location of the treatment plant at the AL1 site

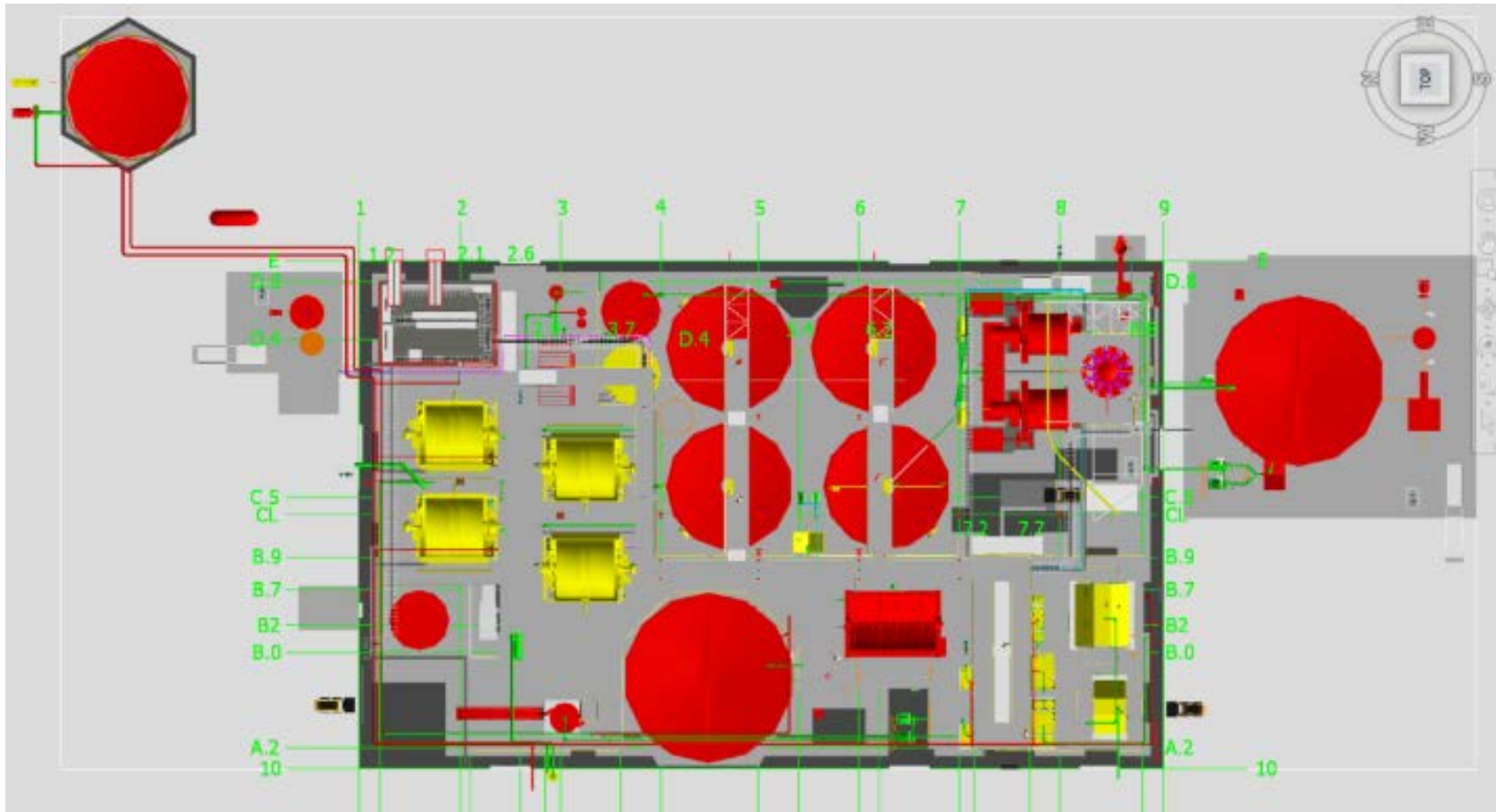

Figure 18-3: Image extracted from the 3D model representing the industrial platform

18.3.3 Telecommunication and Industrial Information Technology (IT)

No IT infrastructure will be deployed on site. Internet access will be provided by satellite network.

A mobile radio system will be used for communications between workers and staff.

19. MARKET STUDIES AND CONTRACTS

The gold silver ingot bars or bullion produced by the operations can be sold to refiners or directly to the Royal Canadian Mint.

19.1 Gold Pricing

According to the World Gold Council, gold is a precious metal bought by people across the world for reasons often influenced by socio-cultural factors, market conditions, and macro-economic drivers in their country (Figure 19.1 and Figure 19.2).

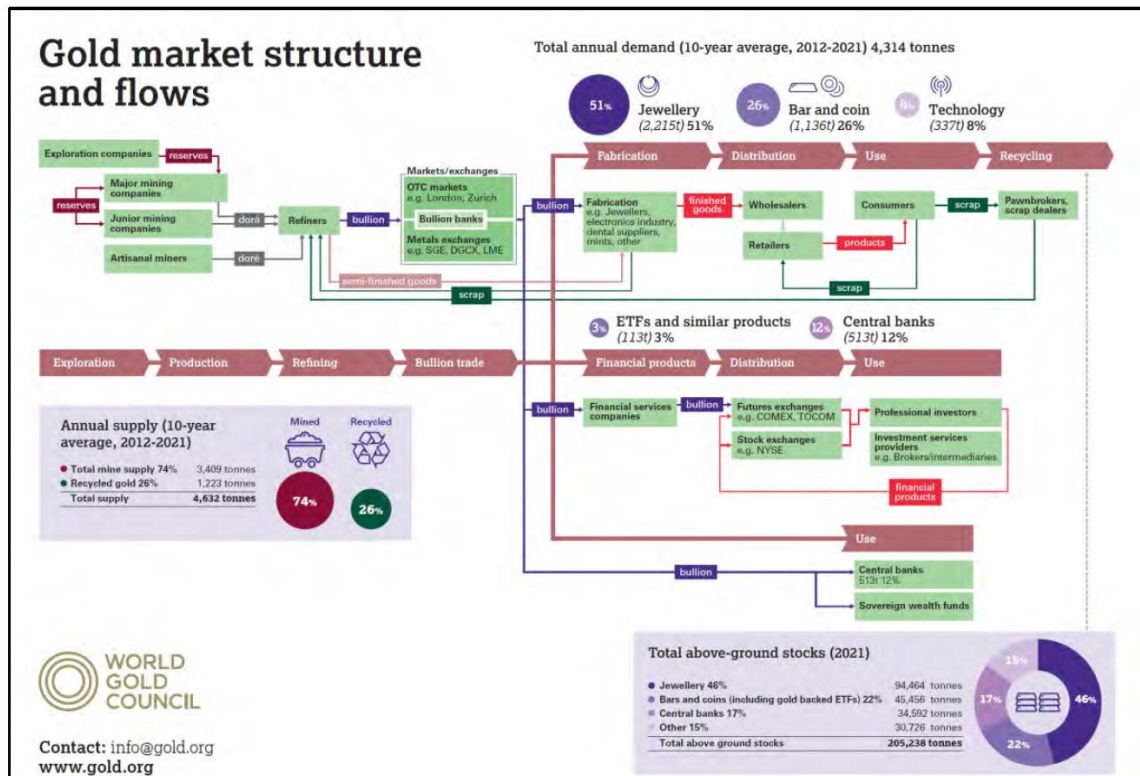

Figure 19.1: Gold market structure and flows as per World Gold Council

Daily market pricing is available from over-the-counter (OTC) markets and Metals Exchange e.g., Bullion by Post (Figure 19.3).

Supply and Demand Statistics

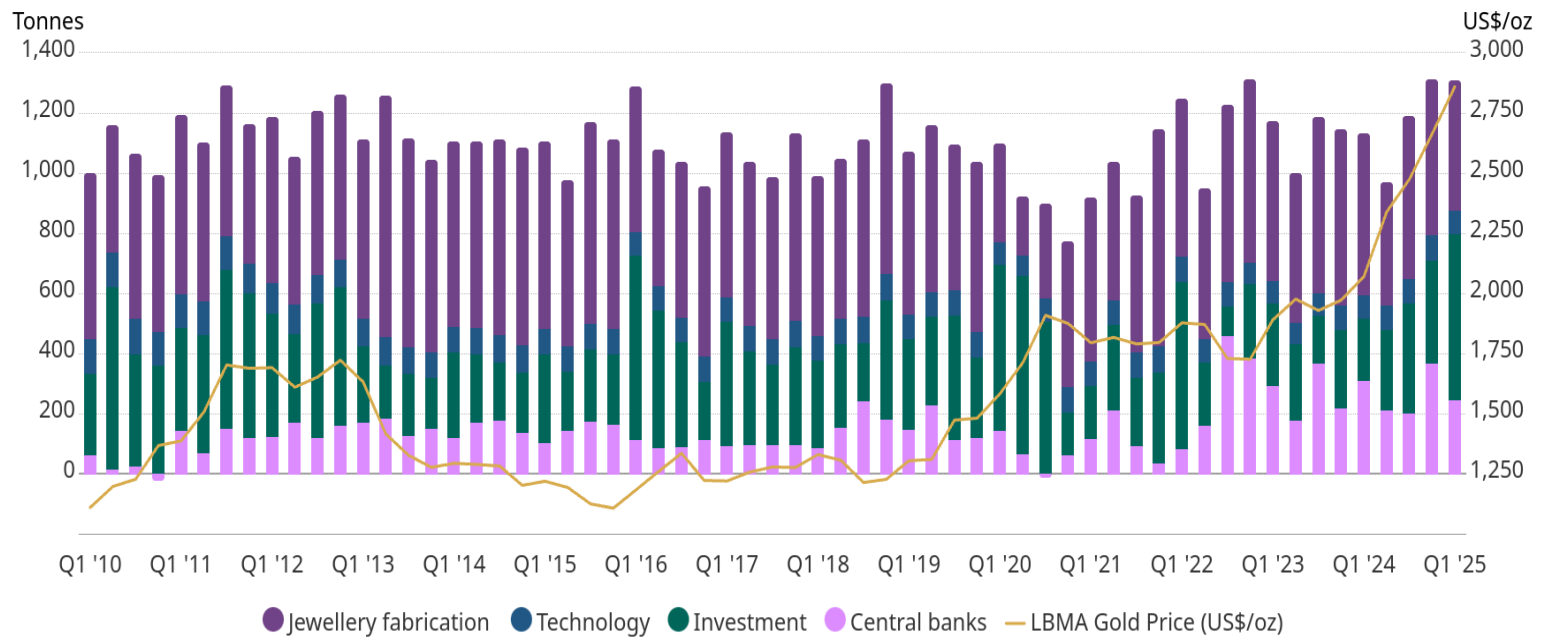

Figure 19.2: Bar chart of world use and consumption of gold from 2010-2025 (Q1) (World Gold Council-Metal Focus)

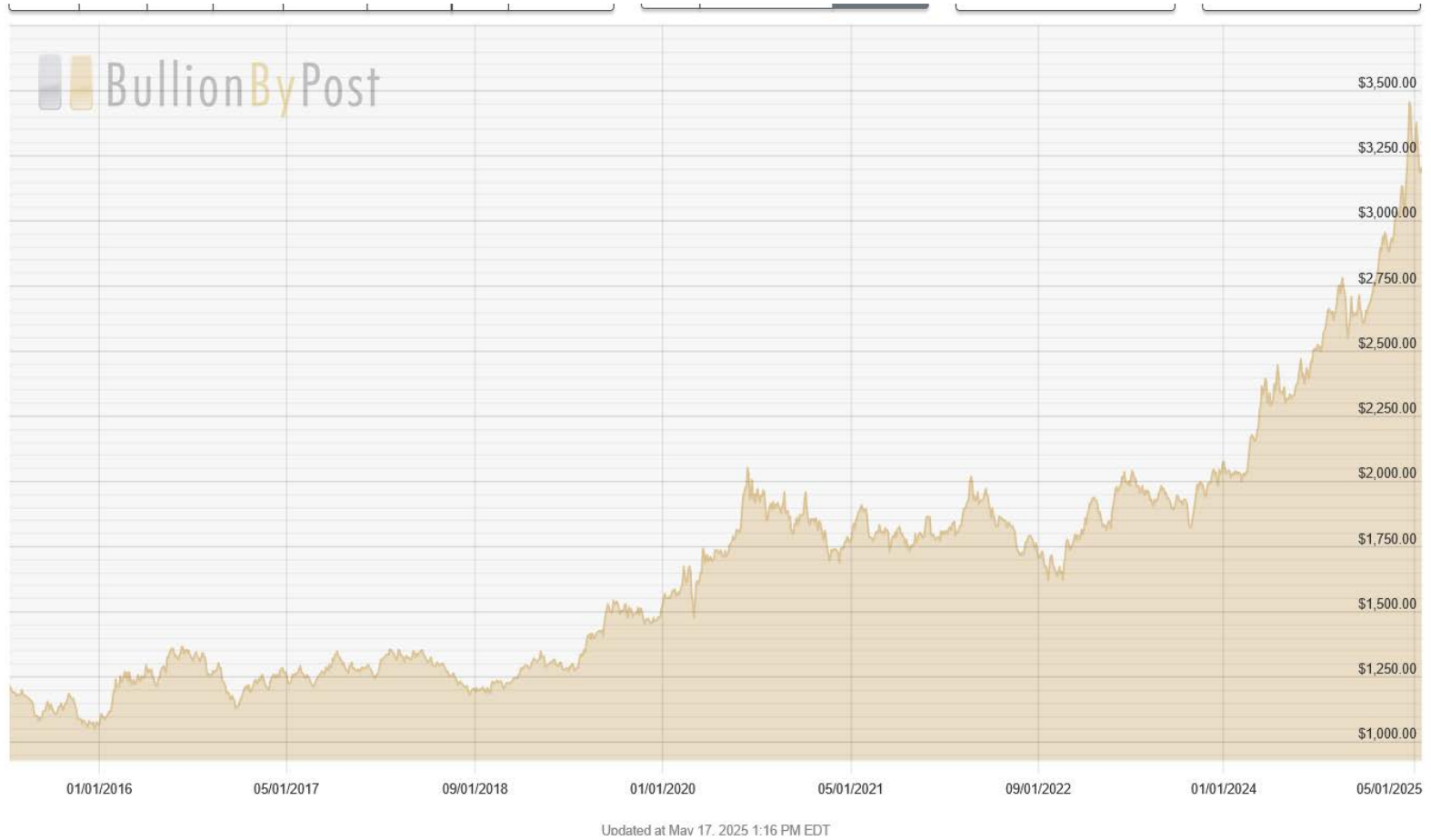

Figure 19.3: Ten (10) year gold price - 2015 to 2025 (from BullionbyPost.com)

Figure 19.3 shows that gold price per ounce expressed in US\$ has significantly increase from 2021 to 2025, and reached US\$3,237.91/oz as at the effective date of the 2025 PEA Report. The fifty-month exponential moving average is US\$2,224.41/oz. Average for years 2021-2024 inclusive is US\$1,981.50/oz

- 2021 average US\$1,799/oz
- 2022 average US\$1,801/oz
- 2023 average US\$1,940/oz
- 2024 average US\$2,386/oz
- 2025 average (Q1) US\$2,865/oz

In agreement with current markets, ESGold elected to use a gold price of \$4,205/oz (US\$2,900/oz) in relation to the latest gold trend and 50-month moving average and strong upward price trend.

19.2 Silver Pricing

Silver is also considered a precious metal bought by people across the world for different reasons, often influenced by socio-cultural factors, market conditions, and macro-economic drivers in their country. **Figure 19.4** shows silver pricing from OTC Markets and Metals Exchanges over the past twenty (20) years.

Silver is used for jewelry and silver tableware, where appearance is important. Silver is used to make mirrors, as it is the best reflector of visible light known, although it does tarnish with time. It is also used in dental alloys, solder and brazing alloys, electrical contacts and batteries.

Figure 19.4 shows that silver prices spiked in 2011 and thereafter stabilized in the US\$17-US\$18/oz bracket from 2014 to 2019. It rose over US\$25/oz in 2019 and has remained above US\$18.33/oz since that time.

As at the effective date of the 2025 PEA Report, the fifty-month exponential moving average price was US\$26.19/oz. Average for years 2021-2024 was US\$24.65/oz, with a price on the effective date of the 2025 PEA Report of US\$32.54.

- 2021 average US\$25.13/oz
- 2022 average US\$21.79/oz
- 2023 average US\$23.41/oz
- 2024 average US\$28.27/oz
- 2025 average (to May 16, 2025) US\$~32.00/oz

In agreement with current markets, ESGold,elected to use a conservative silver price of \$46.00/oz (US\$31.72/oz) in relation to the 50-month moving average and upward price trend since the beginning of 2023.



Figure 19.4: Silver price per ounce from 2005 to present (silverprice.org)

19.3 Mica Pricing

Mica is an industrial mineral commodity and is not publicly traded like gold and silver. Micas are used in products such as drywall, paints, fillers, certain automobile parts, roofing and shingles, and electronics. The mineral is used in cosmetics and food to add "shimmer" or "frost." It is mica which gives the metallic shining effect in automotive paints. It is now an important commodity used in the production of batteries.

Sheet mica is used in electronics, microscopy, diaphragms for oxygen-breathing equipment, navigation compasses, thermal regulators, optical fibres, pyrometers (a type of thermometer used to measure the temperature of distant objects), stove or kerosene heater windows and mica thermic heaters.

The mineral is used in different application and its grade, flake size and purity affect its value.

USGS (2023) states: In 2022, the price for one metric ton of dry ground mica in the United States was US\$300. The most important sources of sheet mica are pegmatite deposits. Sheet mica prices vary with grade and can range from less than US\$1 per kilogram for low-quality mica to more than US\$2,000 per kilogram for the highest quality. The Montauban geology and deposit contain >10% mica in the gneiss units.

The mica market is growing and is expected to continue growing (**Figure 19.5** and **Figure 19.6**).

In 2024, the global average mica import price amounted to \$US427 per ton, with a decrease of -10.6% against the previous year.

After review of market prices, ESGold, elected to use a price of US\$300/t for its mica concentrate. This price being below all importing price reported by Index Box.

In 2018, DNA sent a catalogue of the Montauban muscovite final concentrate product to parties of interest. ESGold does not at this time have a client for the mica product but has contact with previously interested parties. ESGold intends to contact potential buyers. The confidence is high as the product has already been qualified and there is interest to purchase the concentrate (Hawley, 2011).

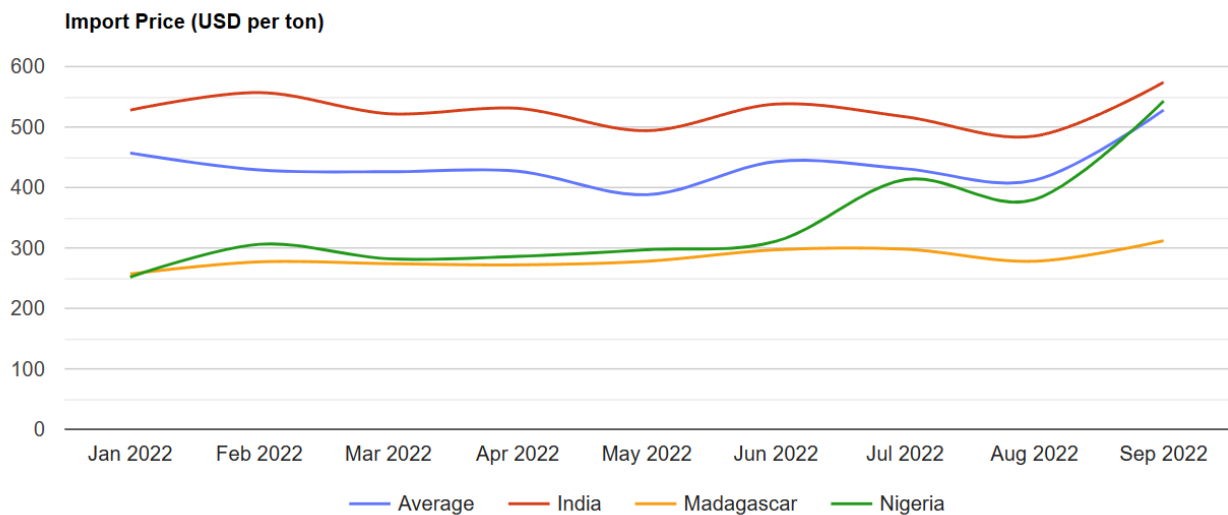

Figure 19.5: Recent mica import price (in US\$) per ton for various countries (from IndexBox: www.indexbox.io)

Market value of mica worldwide from 2015 to 2024 (in million U.S. dollars)*



Figure 19.6: Market value of mica from 2015 to 2024 (Statista 2024: www.statista.com)

20. ENVIRONMENTAL STUDIES, PERMITTING, AND SOCIAL OR COMMUNITY IMPACT

20.1 Introduction

This chapter summarizes the existing environmental and social conditions within the Project area. It also provides the regulatory context applicable to the project and permitting requirements are overviewed as well as the social and community considerations. The mine closure requirements and costs are also outlined.

20.2 Regulatory Context, Permitting and Authorizations

20.2.1 Provincial Regulations

Per regulation, as at the effective date of the 2025 PEA Report, the opening and operation of a mine that has a production capacity less than to 2,000 tpd does not trigger an environmental impact assessment (EIA) and review procedure under chapter II of the Environmental Quality Act (EQA) for the emission of a ministerial decree.

Under the EQA, projects requiring environmental impact studies are identified in the Regulation Respecting Environmental Impact Assessment and Review (Q-2, r. 23), which stipulates that mining projects at a processing capacity at or above 2,000 tpd (section n.8) are subject to this procedure.

e

The previous project owner had performed substantial permitting work and had successfully obtained the CAs for the installation and operation of a mine tailings treatment plant, and the installation of a wastewater treatment plant. The current permitting status allows for the reprocessing of tailings from the Anacon Lead 1 tailings site.

A ministerial authorization for the reprocessing of material from the other tailings sites is required.

20.2.2 Federal Regulations

ESGold will submit for approval to the MRNF the plant location as well as the tailings storage facility location, as required by Sections 240 and 241 of the Mining Act, prior to the start of the mining activities.

Impact Assessment Agency of Canada (IAAC)

Under the IAAC, only projects designated by the Physical Activities Regulations are subject to the environmental assessment procedure. The Physical Activities Regulations describing the project, in whole or in part, is as follows:

- 18(c): The construction, operation, decommissioning and abandonment of a new metal mine, other than a rare earth element mine, placer mine

or uranium mine, with an mineralized material production capacity of 5,000 tpd or more.

With its projected average mineralized material production capacity estimated at 1,000 tpd, the Project is under the threshold of 5,000 tpd and therefore not subject to the IAAC. A federal environmental assessment will also not be required.

The Metal and Diamond Mining Effluent Regulations under the Fisheries Act provides the framework for mining activities, particularly mining effluents, with regard to the protection of fish and fish habitats.

20.2.3 Overview of the Most Significant Environmental Regulatory Requirements

In Quebec, the mining industry is subject to several federal and provincial legislations. **Table 20-1** summarizes the most significant environmental regulatory requirements (acts, regulations, directives and guidelines) potentially applicable to the Project. This list is non-exhaustive and is based on information known as at the effective date of the 2025 PEA Report.

Table 20-1: Significant Environmental Regulatory Requirements Potentially Applicable to the Project

Regulatory Authority	Act / Regulation	Mission/Mandate	Implication for the Project
Federal Authorities			
Environment and Climate Change Canada (ECCC)	Fisheries Act (R.S.C., 1985, c. F-14) Metal and Diamond Mining Effluent Regulations (MDMER) (SOR/2002-222)	The MDMER is specifically aimed at strengthening effluent quality standards and improving the effectiveness of environmental effects monitoring studies. It provides the framework for mining activities regarding the protection of fish and fish habitats. The MDMER sets criteria for mining effluents. The objectives of the MDMER are to reduce the risk of negative effects of mines on fish and fish habitat.	Effluent released must comply with maximum concentrations for deleterious substances established through regulations, norms, and project-specific permits, mainly in Table 2 of Schedule 4 of the MDMER.
Fisheries and Oceans Canada (DFO)	Fisheries Act (R.S.C., 1985, c. F-14)	The Fisheries Act aims to provide a framework for the conservation and protection of fish and fish habitat, including pollution prevention. The article 35 indicates more specifically that no person shall carry out any activity resulting in the harmful alteration, disruption or destruction of fish habitat,	Currently, the project has had no impact on fish. This procedure will be deployed where applicable.

		whereas the article 36 (3) indicates that no person shall deposit or permit the deposit of a deleterious substance of any type in water frequented by fish or in any place under any conditions where the deleterious substance or any other deleterious substance that results from the deposit of the deleterious substance may enter any such water.	
Environment and Climate Change Canada (ECCC)	Migratory Birds Convention Act (MBCA) (S.C. 1994, c. 22)	The MBCA aims to implement the Convention by protecting and conserving migratory birds, as populations and individual birds, and their nests.	The project should comply to ECCC guidelines to reduce risks to migratory birds which includes several requirements including detailed bird surveys, restricted activity period and potentially specific mitigation measures.
Environment and Climate Change Canada (ECCC)	Species at Risk Act (SARA) (S.C. 2002, c. 29)	The SARA aims to prevent wildlife species from being extirpated or becoming extinct, to provide for the recovery of wildlife species that are extirpated, endangered or threatened because of human activity and to manage species of special concern to prevent them from becoming endangered or threatened.	If surveys confirm the presence of any federally protected species at risk in the project direct or indirect area of influence and that the project is likely to impact the identified species, any part of its critical habitat, or the residences of its individuals, an agreement or a permit would be required as per article 73 (1) of the Species at Risk Act.
Provincial Authorities			
Ministry of Environment, Fight against climate change, Wildlife and Parks (MELCCFP)	Directive 019 on the Mining Industry	<p>The Directive 019 is the main guideline for mineralized material, waste rock, tailings and water environmental management requirements. The Directive 019 does not have the status of a regulatory text, but rather that of an orientation text on the environmental framework of the mining sector in Quebec.</p> <p>The Directive 019 is used to analyze mining projects that require a certificate of authorization under the EQA and establishes requirements these projects must conform with. Environmental protection topics such as mining</p>	The project will have to conform with the requirements of the Directive 019.

		effluent, water management, noise level, waste rock and tailings management, and tailings characterization are covered in the Directive 019.	
	Act respecting threatened or vulnerable species (Chapter E-12.01)	This act applies to the threatened or vulnerable wildlife and plant species designated under this act which live in Quebec or are imported into Quebec.	If surveys confirm the presence of any threatened or vulnerable wildlife or plant species in the project direct or indirect area of influence and that the project is likely to impact a provincially regulated vulnerable or threatened wildlife or plant species, or its habitat, an authorization would be required. The authorization may require habitat compensation measures.
Ministry of Natural Resources and Forests (MRNF)	Mining Act (Chapter M-13.1)	<p>The Mining Act regulates the different phases of mining projects and provides a legal framework for the mining lease, rehabilitation and restoration plan, and financial guarantee. It also regulates the communication activities required during exploration work.</p> <p>The mining lease is required to extract mineralized material. To obtain it, the Mining Act requires that a closure plan must have been submitted and approved by the MRNF. Moreover, a financial security must be provided for the implementation of this plan.</p>	<p>Mining projects are subject to the Mining Act and must comply with numerous clauses. Claims and leases must be in place for prospecting and mining activities to be carried out. Every year, proponents need to report on exploration and extraction activities to the MRNF.</p> <p>To obtain the mining lease, the proponents are required to submit a rehabilitation and restoration plan to the MRNF. The selection of the processing plant location as well as the tailings storage facilities location need to be approved by the MRNF.</p>

20.2.4 Municipal Requirements

A leasing agreement that outlines the framework for municipal land use was signed between the Project owner(s) and the municipality of Notre-Dame-de-Montauban. Included in the agreement is a commitment on local hiring and purchasing, as well as an agreement to pay a 1% NSR royalty to the municipality on production from the Project.

The municipality unanimously adopted a resolution on the 9th of March 2023 supporting the current plan to decontaminate mine tailings present on the territory of the Notre-Dame-de-Montauban municipality.

20.2.5 Citations of Municipal Agreements

March 9, 2023: Appui à ESGold pour la décontamination des résidus miniers sur le territoire de Notre-Dame-de-Montauban, Résolution Numéro 2023-03-46.

August 27, 2021: Bail Municipale, Notre-Dame-de-Montauban & Secova Metals Corp.

March 13, 2014: Autorisation, Installation d'un système de traitement des eaux usées, 7610-04-01-03026-02, 401 116 286.

September 14, 2012: Autorisation, Implantation et exploitation d'une usine de traitement de résidus miniers, 7610-04-01-03026-01, 400 965 180.

September 14, 2012: Autorisation, Exploitation d'une usine de traitement de résidus miniers, 7610-04-01-03026-02, 401 116 285.

March, 2022: Mise à jour du plan de restauration, SEM-003-RAP-001.

October, 2013: Plan de restauration, DNA-001.

20.3 Closure Plan

A closure plan (also called rehabilitation and restoration plan) is a requirement under the provincial Mining Act. Indeed, a company who performs prescribed exploration or mining work must submit a closure plan for the land affected by their operations. Moreover, a financial guarantee must be provided to the MRNF to cover the full estimated costs of the site closure plan.

In addition to a closure plan, mining companies must also provide a financial guarantee in accordance with the Regulation respecting Mineral Substances other than Petroleum, Natural Gas and Brine. This financial guarantee ensures that funds will be available to carry out the work provided for in the closure plan in the event of default by the proponent. It covers the entire cost of land rehabilitation and reclamation work for the entire mine site as provided for in the closure plan. The proponent who engages in mining operations must pay the financial guarantee according to the following terms:

- The guarantee must be submitted in 3 payments;
- The first payment must be made within 90 days of receiving the approval of the closure plan;
- Each subsequent payment must be made on the anniversary date of the approval of the closure plan;
- The first payment represents 50 % of the total amount of the guarantee, and the second and third payment represent 25 % each.

The closure plan is subject to approval by the MRNF and is conditional upon receipt of a favourable decision from the MELCCFP. The closure plan must be normally reviewed every five years.

The closure plan must be prepared in accordance with the Guidelines for the preparing mine closure plans in Québec, which provides comprehensive information to facilitate the preparation of the land rehabilitation and reclamation plan and includes online links to the legislation, regulations, guidelines and guides to be considered when preparing a closure plan.

The main objective of a mining closure plan is to return the site to an acceptable condition for the community.

The original closure plan for the Project was submitted to the MRNF in 2013 and was approved in February 2014. An updated closure plan was submitted to MRNF in 2022.

In October 2023, given that ESGold had decided to review the development stages of its tailing's valuation project at the Anacon Lead 1 site, a request for withdrawal of the 2013 closure plan was made. In November 2023, the MRNF approved the request for withdrawal of the 2013 closure plan, as none of the works detailed in it had been carried out.

ESGold was reminded that an updated closure plan will need to be approved, and the financial guarantee deposited before undertaking exploration or exploitation work on the tailings of the Anacon Lead 1 site, as required by the Mining Act.

The new closure plan involves the reprofiling of tailings to allow water runoff to peripheral ditches and covering the tailings with 15 cm of topsoil to allow for hydraulic seeding. All supporting Project infrastructure, including the process plant and the wastewater treatment plant, will be dismantled. All mobile and fixed equipment will be sold for salvage value. Recyclable material will be segregated and sold when possible. Any contaminated soil will be managed according to regulation. The closure of the site is expected to take about one year. Post closure monitoring will be performed six times per year for a period of five years for groundwater and effluent, and bi-annually for revegetation as specified in the applicable regulation.

The closure cost is estimated to be on the order of \$1,332,045 (**Table 20-2**). As per applicable regulation, the closure cost provision will have to be submitted to the government as a bond in two tranches prior to Project exploitation.

Table 20-2: Closure Cost Breakdown

Description	Quantity	Cost
Process plant dismantlement	1	\$352,000
Dyke removal	1	\$51,500
Basin removal	1	\$20,000
Tailings reprofiling	58,000 m ²	\$78,500
Peripheral dyke construction	1,400 m	\$94,500
Topsoil covering	9,200 m ³	\$124,000
Hydraulic seeding	58,000 m ²	\$98,000
Septic tank dismantlement	1	\$6,500
Pumping station dismantlement	1	\$6,500
Environmental characterization	1	\$40,000
Groundwater monitoring	30	\$120,750
Effluent monitoring	30	\$41,000
Indirect costs	~12%	\$124,110
Contingency costs	~15%	\$173,685
Total	-	\$1,332,045

20.4 Water Management

The processing plant is expected to require an average of 2,400 m³ of water per day. It is expected that 80% of water consumption be sourced from recycled process water, with the remaining to be sourced from water runoff from the tailings pond. A water storage basin with a capacity of 5,000 m³ will be constructed downstream from the tailings pond. A network of ditches will be constructed to divert water runoff to the storage basin. It is expected that 21,000 m³ of water be returned to the environment after treatment, if necessary.

20.5 Tailings

The current tailings management facility is considered an orphan site and the provincial government carries the environmental liability. The tailings are characterized as being potentially acid generating that carry a risk of leaching heavy metals including cadmium, copper, manganese, zinc, and lead. Sampling around the current tailings has demonstrated that the tailings have not had a meaningful impact on water quality but there is a high-risk potential for contamination.

The proposed tailings management plan considers the construction of an impermeable dyke to the north of the current tailing's storage facility. Tailings will be sent for processing and returned to the tailings management facility upstream from the impermeable dyke. The current process includes the addition of 14-18% of dolomite in the tailings during the reprocessing, effectively

neutralising the acid generation potential and reducing the risk of heavy metals leaching.

20.6 Social and Community Impact

The population in the area has been declining since the end of mining activities in the 1960s. The current economical activity in the area revolves around agriculture and forestry and both sectors have been in decline. There are seasonal touristic attractions in the area that are mainly active during the summer months. These attractions are located at a sufficient distance from the Project for it to not have any significant interaction. The Project is expected to create about 30 direct employment opportunities, providing a revitalisation potential for the region. Access rights from certain surface landowners is required for the Project, the majority of which have been secured through contractual agreements. The Project will not have an impact or influence on First Nations communities.

21. CAPITAL AND OPERATING COSTS (REFERENCE TABLE 1-7)

21.1 Introduction

The Montauban project is a brownfield mining and tailings reprocessing facility with average yearly mill feed throughput capacity of 270,000 t and a target production averaging 3,000 oz of gold and 230,000 oz of silver with 17,640 t of mica concentrate per year for the first three (3) years.

The process flowsheet was developed using tests elaborated at LTM Laboratory of Val d'Or and the mill designed through a collaboration of LTM and Alphard engineers. At this stage, only tailings are to be processed at the mill; however, the company intends to add hard-rock mining in the near future to the Project. The Project is an environmental cleanup of legacy tailings with reprocessing of the tailings to remove precious metals and mica, and stabilize the secondary tails with limestone. Given this consideration, the flowsheet includes a first step to remove mica prior to the complete grinding and traditional Merrill Crow system. Selection of certain used equipment will reduce the capital expenditures ("CapEx") of the project and the Company intends to use the local and regional workforce to reduce its operating expenditures ("OpEx").

- CapEx estimates for the mine were substantiated by GMG;
- CapEx estimates for the mill were prepared by Edmond St-Jean;
- CapEx estimates were substantiated by GMG for the new tailings processing facilities, infrastructures, power & water treatment plant;
- The major processing-equipment pricing is supported by budgetary quotes and emails from consumable providers;
- All costs provided are free of contingency and escalation;
- Costs are adjusted to reflect market pricing for bulk materials and local labour costs.

The estimate was built with a base date of May 2025 and the default currency is the Canadian dollar. All bulk material pricing is based on Canadian dollars (\$). Budgetary pricing received for equipment in US dollars ("US\$") has been converted to \$ using a US\$ exchange ratio of \$1.45:US\$1.

21.2 Capital cost estimate

The capital cost estimate (CapEx) consists of direct and indirect capital costs, owners' costs, as well as contingency.

The accuracy achieved was evaluated considering the level of definition reached in major engineering deliverables, execution strategy and pricing for each plant.

Major Assumptions:

All backfill materials, especially for the new dyke of the new tailings pond, will be available from gravel pits or other sources located close to the site.

Major Exclusions:

The following items have not been included in the CapEx:

- provisions for inflation, escalation, and currency fluctuations;
- provisions for risk and mitigation plans;
- interest incurred during construction;
- project financing costs.

21.3 Capital Costs Summary

A list of the initial capital and sustaining capital costs for the Project are presented in **Table 21-1**.

Table 21-1: Capital Cost Estimate

Description	Cost*
Mine capital costs	\$1,263,500
Plant Equipment+Installation	\$8,938,500
Infrastructure capital costs	\$2,295,500
Closure costs	\$1,332,000
Contingency (30%)	\$3,737,500
Owner costs (5%)	\$623,000
EPCM costs (5%)	\$623,000
Total initial CapEx	\$18,813,000

*Amounts are rounded

A required working capital estimated at \$2,128,200 is required and should be added to the required CapEx.

21.4 Direct Capital Costs

Capital budget and production cost estimates have been based on US\$ converted to Canadian dollars at the exchange rate of 1.00 to 1.45.

The capital cost estimates project has an accuracy of +/-30% for a Preliminary Economic Assessment level.

Total direct capital cost is estimated at \$18,813,000 for the 2025 PEA Report (see **Table 21-1**).

21.4.1 Mining

The 'quarry' excavation will be contracted out. A total of \$723,850 for total capital costs, which will include the costs of plumper and hopper, fences, and safety of the area, is estimated.

21.5 Indirect capital costs

The indirect costs comprise the costs of temporary construction facilities and services, construction equipment, freight, insurance and engineering/procurement/construction management services.

Indirect costs include the costs associated with the following:

- Project management and procurement of all project equipment, materials and services that will be carried out from site as needed; and
- Detailed engineering, the design of which will be carried out by ESGold and the chosen contractor.

21.6 Contingency allowance

The contingency allowance is an amount added to an estimate to allow for items, conditions, or events for which the state, occurrence, and/or effect is uncertain and that experience shows will likely result in additional costs. This amount covers unforeseen events, unknown or minor change in the preliminary design.

Based on the stage of development of the Project and the assessment of major risks, a global contingency allowance of 30% has been added to the CapEx evaluation at the PEA level.

The contingency allowance excludes:

- Major scope changes such as changes in final product specification, capacities, building sizes and location of the project;
- Delays in delivery of equipment for the mill;
- Extraordinary events such as major strikes and natural disasters;
- Management reserves; and
- Escalation and currency effects.

21.7 Sustaining-, Owners'- and EPCM-capital costs

The sustaining capital costs are the capital expenditures during the life of the quarry that are to maintain or upgrade the existing asset and to continue the operation at the same level of production. In this case, it is a percentage of the initial capital cost for each item. For the Project, 10% of the total quarry capital cost was used, which equates to \$72,385 for operating years 1,2 and 3.

For the Owners' capital costs, 5% of the total initial capital cost was used, for a total of \$622,887

For the EPCM capital costs, 5% of the total initial capital cost was used, for a total of \$622,887. It is a low percentage because most of the EPCM work will be performed by the chosen quarry contractor.

21.7.1 The Mill

For the mill, the capital equipment cost plus installation cost from received quotations total \$7,859,000, plus \$628,784 for the sustaining capital costs over 4 years, is anticipated.

21.7.2 Infrastructure

For the new tailings construction and infrastructure costs a sum of \$2,125,481 is anticipated, with annual sustaining capital of \$42,510 for a 4-year total of \$170,040.

21.7.3 Closure costs

Based on site layout and permitting for the AL1 tailings site alone, a provision of \$1,332,045 was estimated closure and rehabilitation.

The closure and rehabilitation costs include revegetation of the AL1 area but do not include the dismantling and removal of all facilities and services. Possible revenue from the salvage of equipment and materials was not considered in the closure costs nor the cash flow. The company is aiming at doing progressive reclamation, when possible, over time.

21.8 Operating cost estimate

Information on the estimated operating costs of the Project and covers mining, processing, tailings and water management, site services and general administration is presented. The operating costs ("OpEx") over the Project life are estimated at \$32,570,000 for an average of \$35.29/t of tailings. A summary of these costs is presented in **Table 21-2**.

Table 21-2: Operating Cost Summary

Items	Cost	Cost/t tailings mined
Mine operating costs	\$4,223,500	\$4.58
Processing costs	\$21,816,000	\$23.64
Environmental costs	\$972,000	\$1.05
Water management costs	\$243,000	\$0.26
Dam reinforcement costs	\$243,000	\$0.26
G&A operating costs	\$5,072,500	\$5.50
Total	\$32,570,000	\$35.29

21.8.1 Scope and methodology

The operating costs for the project were estimated by year.

21.8.2 Quarry costs

The quarry operating cost was estimated by year and, assuming it will be contracted out, including the production equipment (**Table 21-3**). The estimated costs are based on operating the quarry equipment, the manpower associated with operating the equipment, the cost of fuel, a generator (if necessary) and maintenance.

Table 21-3: Operating Mining Costs per Year

	Year 1	Year 2	Year 3	Year 4
Tonnage	270,000	270,000	270,000	113,000
Cost/t	\$4.75	\$4.50	\$4.50	\$4.50
TOTAL	\$1,284,000	\$1,215,000	\$1,215,000	\$508,500

The cost per tonne includes; \$0.25 for water management, \$1.00 for environment, \$0.25 for dam reinforcement and \$3.00 for manpower, fuel, equipment and maintenance.

21.8.3 Owners' G&A costs

The owners' general and administration project costs include the operation of all the services, manpower, and infrastructures required to support the operations.

Royalties:

Royalties will be paid by the owners or the operators of the Project to compensate for the resources that are extracted at Montauban and also to contribute to the town operation. Royalties are anticipated to be \$629,325 over the four (4) years of operation. The mining taxes calculation is separate. In this Project, royalties have been evaluated yearly as follows: 1% of the resource material revenue, which is based on revenue of precious metals and micas.

Sales, Administration & General Management:

Sales, General and Administrative expense (SG&A) is reported on the income statement as the sum of all direct and indirect selling expenses and all general and administrative expenses (G&A) of a company. A cost of \$3.13 per metric tonne of material was assumed on a yearly basis (**Table 21-4**).

Table 21-4: Operating Cost for G&A per Annum

	Year 1	Year 2	Year 3	Year 4
Tonnage	270,000	270,000	270,000	113,000
Cost/t	\$5.50	\$5.50	\$5.50	\$5.50
TOTAL	\$1,483,805	\$1,483,805	\$1,483,805	\$1,483,805

21.8.4 Operating cost of the mill

For a typical year at 270,000 tpy of feed, the process operating costs were estimated at \$6,382,000 for years 1 to 3 and \$2,671,000 for year 4 or \$23.64/tonne of mill feed (**Table 21-5**). The OpEx is divided into 3 main cost areas including labour, consumables and power:

- \$5.50/t for the operators
- \$15.02/t for consumables
- \$3.12/t for electricity

The costs to pump out the reject of the mill to the new tailings pond are included in mill operating costs.

Table 21-5: Annual Operating Cost of the Mill per Annum

	Year 1	Year 2	Year 3	Year 4
Tonnage	270,000	270,000	270,000	113,000
Cost/t	\$23.64	\$23.64	\$23.64	\$23.64
TOTAL	\$6,382,000	\$6,382,000	\$6,382,000	\$2,671,000

22. ECONOMIC ANALYSIS

The economic evaluation of the Project was performed using a discounted cash flow model on both a pre- and post-tax basis. The CapEx and OpEx cost estimates presented in Item 21 were based on the mining and processing plans designed to process 1000t/day over 270 days (nine months) of mineralized tailings over the life of mine (LOM). The internal rate of return (IRR) on total investment was calculated based on 100% equity financing.

The net present value (NPV) was calculated from the net cash-flow generated by the Project. The Project base case NPV was calculated based on a discounting rate of 5%. The 5% rate was selected to reflect the relatively low risk associated with limited Capex requirements, and the fact that the Project is permitted, which reduces the risk. The payback period based on the undiscounted annual cash flow of the Project is also indicated as a financial measure. A sensitivity analysis was performed for the pre- and post-tax results to assess the impact of variation of the Project initial capital costs, operating costs, and sensitivity to the selling price of concentrate.

The financial analysis was done using the following assumptions and procedures:

- A base case mill processing 1000 t/day of mineralized tailings for 270 days per year;
- Capital and operating costs are in constant Q1-2023 dollars with no escalation or inflation applied;
- Working capital required to meet expenses after production start and before revenue becomes available, is identified;
- One royalty agreement with the town of Montauban has been identified and included in this analysis;
- An exchange rate of \$ 1.45 = US\$ 1.00 has been considered;
- Calculation of production, sales and key financial metrics on a yearly basis;
- Payback periods, unless otherwise stated, are the years required to reach a break-even cashflow from the start of production (not accounting for pre-production).

The financial analysis was performed by GMG on a pre-tax basis. ESGold provided applicable annual taxation guidance which GMG incorporated into its cash flow model to also provide results on a post-tax basis. Current Canadian tax regulations were applied to assess the corporate tax liabilities, whereas the Québec mining tax regulations adopted in 2013 were applied to assess the mining tax liabilities. All values are expressed in Canadian Dollars unless otherwise stated. The following cash-flow presents the cash flow projection for the Project based on the following:

- the aforementioned annual revenues;
- operating costs;
- capital cost disbursements;
- other costs including rehabilitation and closure costs.

22.1 Cautionary statement

The preliminary economic assessment comprising the 2025 PEA Report is preliminary in nature and includes inferred mineral resources that are considered too speculative geologically to have the economic considerations applied to them that would enable them to be categorized as mineral reserves, and there is no certainty that the reported preliminary economic assessment will be realized.

Furthermore, the results of the economic analyses discussed in this section represent forward-looking information as defined under Canadian securities law. The results depend on inputs that are subject to a number of known and unknown risks, uncertainties and other factors that may cause actual results to differ materially from those presented in the 2025 PEA Report. Information that is forward-looking includes:

- mineral resource estimates;
- assumed commodity prices and exchange rates;
- mine production plans;
- projected recovery rates;
- sustaining and operating cost estimates;
- assumptions as to environmental, permitting and social risks.
- changes to costs of production from what is assumed;
- unexpected variations in quantity of mineralised material, grade, and recovery rates;
- geotechnical and hydrogeological considerations during mining being different from what was assumed and was experienced in the past;
- failure of plant, equipment, and processes to operate as anticipated;
- accidents, labour disputes and other risks of the mining industry.

22.2 Financial Model Parameters

All dollar amounts in this analysis are expressed in Canadian dollars (CAN), unless otherwise specified. The economic analysis includes four years of the entire project life. Corporate sunk costs to that point in time, including costs for exploration, technical studies and permitting, are included in the initial capital. The basis of the project economic analysis is summarized in Item 22.3. Details of the capital and operating cost estimates are described in Item 21. The production schedules used for the economic analysis are described in Item 16. Metallurgical recoveries are described in Item 13.

Highlights of the 2025 PEA:

- A project life of 4 years with the current resources starting in 2025 and ending in 2028;
- Project IRR 105.1% pre-tax and 60.3% post-tax;
- Production starts at 270,000 metric tonnes of product for year 1, 2 and 3 and decreasing to 113,000 metric tonnes of product for year 4.

- Total operating costs of \$35 per metric tonne of tailings (averaged over the expected life of the Project);
- CapEx (direct and indirect costs) and sustaining capital requirements of \$18.81M, where initial CapEx (direct) requirement is \$17.44 M.

22.3 Economic Analysis

The production schedule upon which the economic analysis is provided and discussed in Item 16.

The economic analysis for the overall project is summarized in **Table 22-1**. The overall IRR is 60.3% (post-tax), and the payback (after-tax) is \$24,270,000 (NPV 5%).

Table 22-1: Project Base-Case Economic Parameters and Assumptions

Items	Units	Values
Mica	US\$/mt	300
Silver	US\$/oz troy	31.72
Gold	US\$/oz troy	2900
Mining tonnage over LoM(actual)	metric tonne	923,000
Royalty on sales (Owners)	%	1.0
Federal tax	%	15
Provincial tax	%	11.5
Mining tax	%	16

- + The exchange rate used is US\$1.00:\$1.45.
- + The cash flow does not take into account inflation.
- + The study does not include an escalation of commodity price during the life of the project.

The project cash flow summary of the base case* is shown in **Table 22-2**.

*Base-case here supposes the product is sold Ex Works ("EXW"), i.e., when it leaves the Montauban mill

Table 22-2: Project Cash Flow Summary

Items	Value
Total revenue of sales	\$103,728,008
Total operating costs	\$32,569,739
Pre-tax discounted (5.0%) NPV	\$44,532,121
After-tax discounted (5.0%) NPV	\$24,269,919
Pre-tax discounted (8.0%) NPV	\$38,949,395
After-tax discounted (8.0%) NPV	\$19,288,893

Table 22-3 is a detailed cash flow of the Project.

Table 22-3: Detailed Cash Flow of the Project

Year		-1	1	2	3	4	Total
PHYSICAL							
Tonnage Beginning	t	923,000	923,000	653,000	383,000	113,000	
Tailings mined & processed	t		270,000	270,000	270,000	113,000	923,000
Tonnage End year	t	923,000	653,000	383,000	113,000	-	
Grade Au	Au g/t		0.38	0.57	0.29	0.34	0.41
Grade Ag	Ag g/t		38.84	36.09	27.89	26.68	33.34
Au Recovery	%		89.30	89.30	89.30	89.30	
Ag Recovery	%		77.00	77.00	77.00	77.00	
Ounces Au Produced	oz		2,914.00	4,448.83	2,283.60	1,112.98	10,759.42
Ounces Ag Produced	oz		259,612	241,232	186,410	74,624	761,878.39
Available Mica mined/processed	t		242,700	270,000	154,700	47,400	714,800
Mica Grade recoverable	%		9	6	9	9	6.20
Mica recovered	t		21,873	17,155	13,923	4,266	57,187
REVENUES							
Gold selling price	CA\$/oz		\$4,205	\$4,205	\$4,205	\$4,205	\$4,205
Silver selling price	CA\$/oz		\$46	\$46	\$46	\$46	\$46
Mica selling price	US\$/oz		\$300	\$300	\$300	\$300	\$300
Exchange Rate	US\$:CA\$		\$1.45	\$1.45	\$1.45	\$1.45	\$1.45
Revenues of Metals	CA\$		\$24,299,400	\$29,900,520	\$18,251,962	\$8,142,623	\$80,594,504
Revenues of Mica less selling cost	CA\$						\$24,304,475
Payable	%		99.935%	99.935%	99.935%	99.935%	99.935%
Refining charges on Gold	CA\$/oz		\$5	\$5	\$5	\$5	\$5
1% NSR owner's Royalty (AuAgMica)	CA\$		\$335,827	\$371,914	\$241,692	\$99,557	\$1,048,990
Revenue	CA\$		\$33,210,449	\$36,773,062	\$23,900,416	\$9,844,080	\$103,728,008
OPEX							
Mining Operating Costs	CA\$		\$1,248,970	\$1,215,000	\$1,215,000	\$508,500	\$4,223,470
Processing Costs	CA\$		\$6,381,704	\$6,381,704	\$6,381,704	\$2,670,861	\$21,815,974
Environmental Costs	CA\$		\$284,310	\$284,310	\$284,310	\$118,989	\$971,919
Water Management Costs	CA\$		\$71,078	\$71,078	\$71,078	\$29,747	\$242,980
Dam Reinforcement Costs	CA\$		\$71,078	\$71,078	\$71,078	\$29,747	\$242,980
G&A Operating Costs	CA\$		\$1,483,805	\$1,483,805	\$1,483,805	\$621,000	\$5,072,416
Total Operating Costs	CA\$		\$9,576,945	\$9,506,975	\$9,506,975	\$3,978,845	\$32,569,739
Total Operating Cost / Tonne Tailings	CA\$/t		\$35	\$35	\$35	\$35	\$35
CAPEX & Sustaining CAPEX							
Mine Capital Costs	CA\$	\$723,850	\$72,385	\$72,385	\$72,385	\$322,385	\$1,263,390
Plant Equipment & Installation	CA\$	\$8,276,366	\$165,527	\$165,527	\$165,527	\$165,527	\$8,938,476
Infrastructure Capital Costs	CA\$	\$2,125,481	\$42,510	\$42,510	\$42,510	\$42,510	\$2,295,519
Closure Costs	CA\$	\$1,332,045					\$1,332,045
Sub-total Capital Costs	CA\$	\$12,457,742	\$280,422	\$280,422	\$280,422	\$530,422	\$13,829,429
Contingency 30% on Capital Cost	CA\$	\$3,737,323					\$3,737,323
Owner's cost 5% on Capital Cost	CA\$	\$622,887					\$622,887
EPCM cost 5% on Capital Cost	CA\$	\$622,887					\$622,887
Grand Total Capital Costs	CA\$	\$17,440,838					\$18,812,526
ECONOMICS							
Depreciation Pool - beginning	CA\$	\$17,440,838	\$17,721,260	\$12,817,782	\$7,798,355	\$2,831,242	\$58,609,478
Depreciation Period	CA\$	-	\$5,183,901	\$5,299,848	\$5,497,535	\$2,831,242	\$18,812,526
Depreciation Pool - end	CA\$	\$17,440,838	\$12,537,360	\$7,517,933	\$2,300,820	-	\$39,796,952
Working Capital 2/9	CA\$	\$2,128,210				\$2,128,210	
Taxable Income	CA\$	-	\$18,449,604	\$21,966,239	\$8,895,907	\$3,033,993	\$52,345,742
Federal Tax	CA\$	-	\$2,767,441	\$3,294,936	\$1,334,386	\$455,099	\$7,851,861
Provincial Tax	CA\$	-	\$2,121,704	\$2,526,117	\$1,023,029	\$348,909	\$6,019,760
Mining Tax	CA\$	-	\$2,951,937	\$3,514,598	\$1,423,345	\$485,439	\$8,375,319
Total Tax	CA\$	-	\$7,841,082	\$9,335,652	\$3,780,760	\$1,289,447	\$22,246,941
Cash Flow Before Tax	CA\$	\$19,569,048	\$23,017,256	\$26,613,752	\$13,871,327	\$7,363,466	\$17,444,924
Pre-production CAPEX	CA\$	\$17,440,838					
IRR	%	105.1%					
NPV 5%	CA\$	\$44,532,121					
Cash Flow After Tax	CA\$	\$19,569,048	\$15,176,174	\$17,278,100	\$10,090,567	\$6,074,019	\$29,049,812
Pre-production CAPEX	CA\$	\$17,440,838					
IRR	%	60.3%					
NPV 5%	CA\$	\$24,269,919	\$4,392,874	\$12,885,226	\$22,975,793	\$29,049,812	

There is no “Ore”, as defined by NI 43-101, at the Project, as either a prefeasibility study or feasibility study is required to define Ore reserves. The 2025 PEA uses mineral resources partially classified as Inferred, which are not used in the preparation of mineral reserves.

22.4 Sensitivity Analysis for the Project

A sensitivity analysis was performed examining capital costs, operating costs and commodity price. The Project is most sensitive to fluctuations in commodity price and exchange rate, and less sensitive to variations in capital and operating costs. **Figure 22.1** and **Figure 22.2** present the sensitivity from -30% to +30% variation from the base case selected parameters.

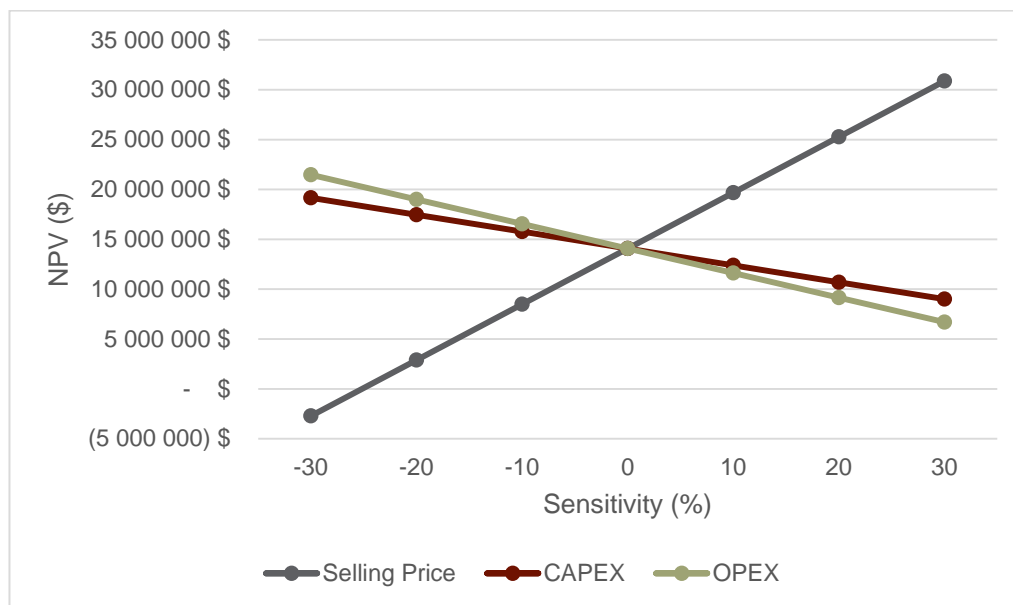

Figure 22.1: Sensitivity of NPV5 for the Base Case, Before Taxes

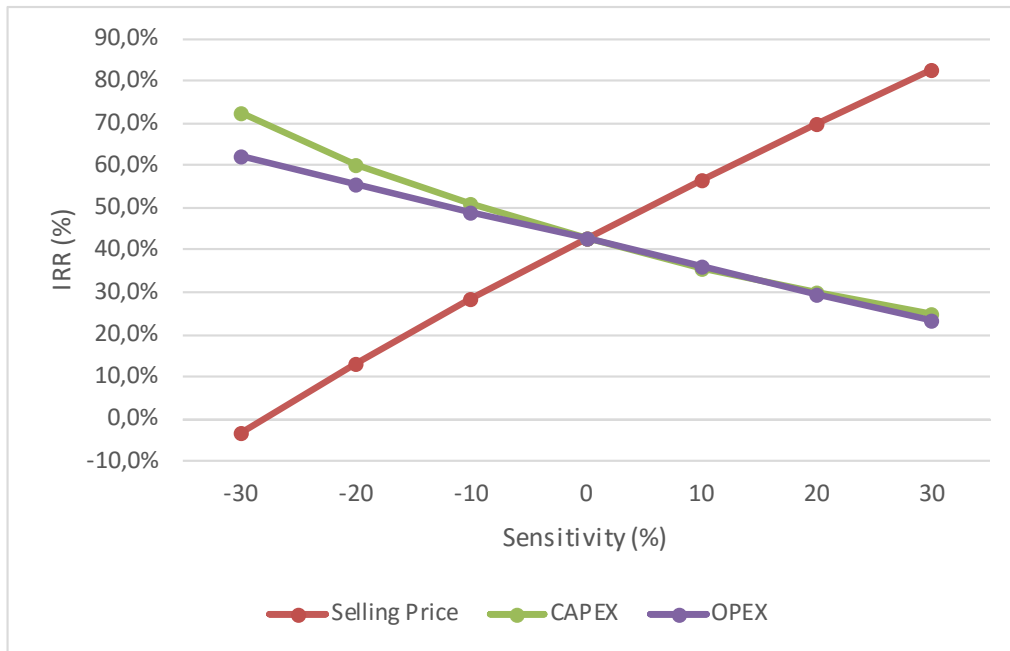

Figure 22.2: Sensitivity of IRR for the Base Case, Before Taxes

22.5 Caution Regarding the Economic Analysis

There is no certainty that the results stated in the 2025 PEA Report will be realized. Actual results may vary, perhaps materially. Mineral resources that are not mineral reserves do not have demonstrated economic viability. Additional exploration work is required to increase the quality of the mineral resources.

23. ADJACENT PROPERTIES

Claims held by Osisko Metals Incorporated claim and Christophe Gosselin lie directly to the west of the Property, whereas Rio Tinto Exploration Canada to the north and Potts Trent hold claims to the north and east of the Property respectively (**Figure 23.1**). Various independently owned claims are also nearby. None of the various claim holders in the immediate vicinity of the Property have reported significant exploration work recently.

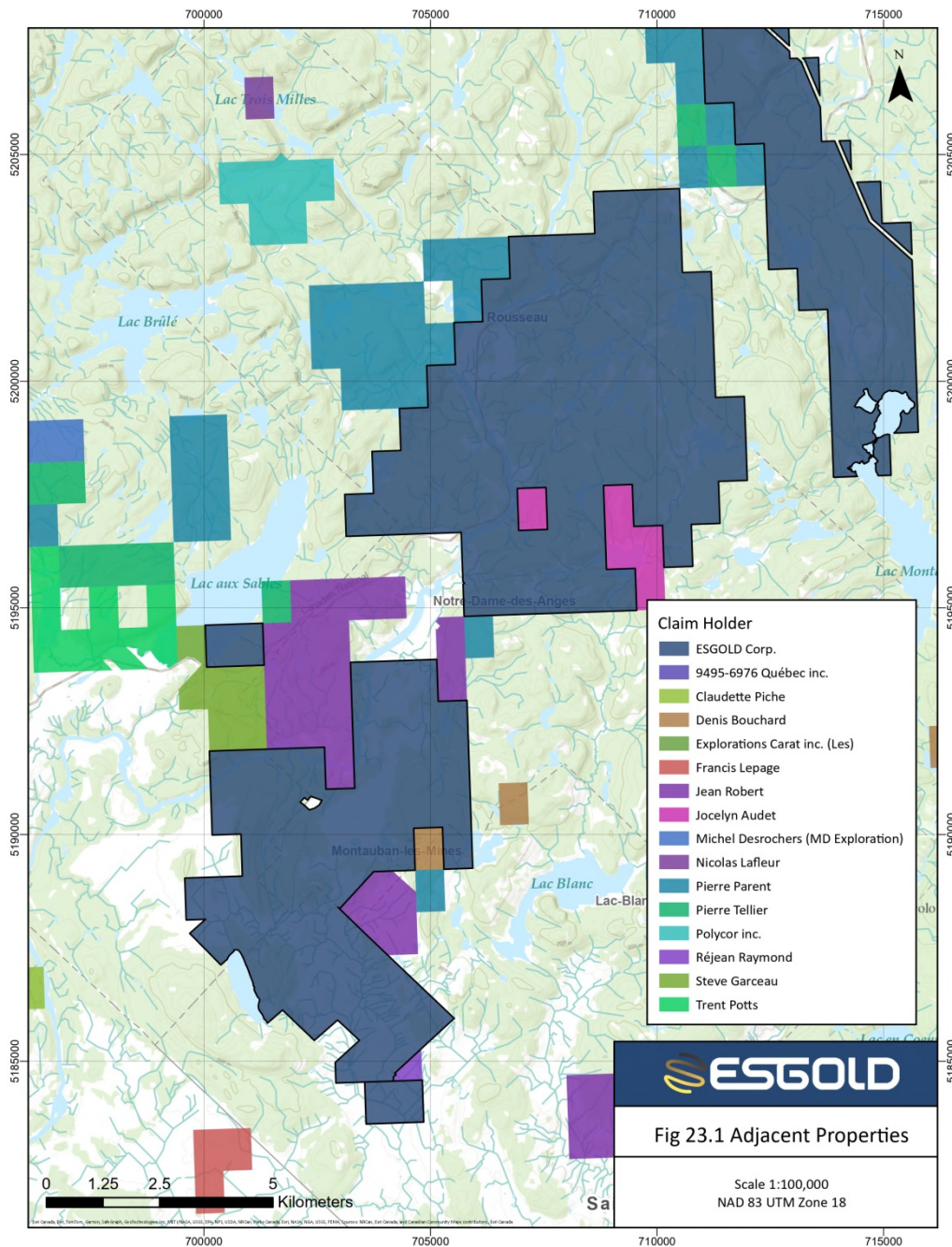

Figure 23.1: Claim map of the Property and immediate area

24. OTHER RELEVANT DATA AND INFORMATION

24.1 Project Schedule

The Project schedule presented in **Table 24-1** takes into consideration the fact that the Project is already permitted and has a valid Certificate of Authorization to process the Anacon 1 tailings. In addition, a building to house the mill is already in place with a live Hydro-Québec power line and transformer adjacent to the building.

The effective schedule is conditional to financing, and whether a PFS is requested by the financiers. The Project may start as described or be delayed, to fulfill requests from financiers.

Table 24-1: Montauban Conceptual Project Schedule

Task	Time frame
Financing	2-3 months
Refining of detailed engineering	2-3 months
Suppliers-contractors firm quotes	1-2 months
Start of construction and acquisition	10-12 months
Geotechnical study for tailing dyke	2 months
Drilling for bulk sample hard rock and permit	4 months
Construction of new tailings pond	2-3 months
Amendment to CA to process Hard Rock	3-6 months
Convert 2003 hard-rock resource to NI 43-101	6 months
Sample other tailings	1-2 months

Many aspects of a PFS have much higher levels of precision than PEA reports. As outlined in the 2025 PEA Report, ESGold intends to take advantage of all identified and recently sampled tailings in the Project area to present a more accurate picture of the available amount of tailings to process.

Unfortunately, the existing hard rock mineralization cannot be taken into account in the economics of the Project, as the Mineral resources described in 2003 in the NI 43-101 of J. Marchand are not current.

24.2 Mica

During its ownership of the property, DNA produced a 60-page catalogue of possible product of varying quality for different mica markets (**Figure 24-1**). The 2025 PEA Report presumes a bulk selling of the concentrate.

In order to accept the inclusion of mica in the Mineral Resources and 2025 PEA value, GMG requested SGS to carry out independent test work to assess the grade and weight recovery of the coarse mica fraction of the Montauban tailings. Results were positive and are presented in Section 14.

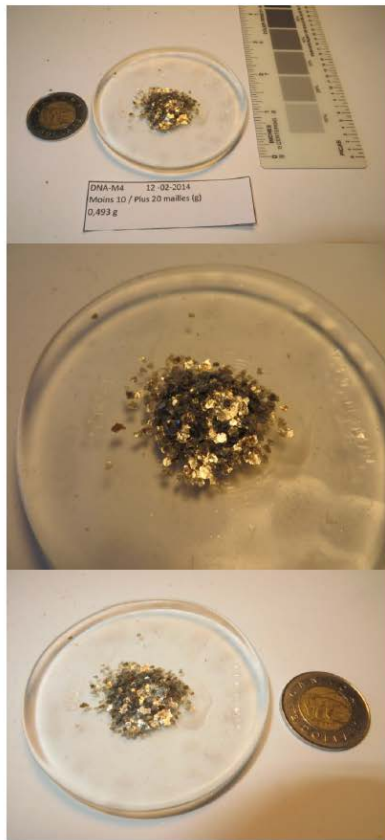

DNA-M4 Fév 2014	TR-4 2,72 %
Granulométrie	-10+20 Mailles 1700 microns
Mica Concentré	54,32 g 2,72 % 2,65 g 6 %
Formule chimique Phlogopite	$\text{KMg}_3[\text{AlSi}_3](\text{OH})_2$
pH	7,6
Dureté (Mohs) Densité	2,5-3 2,8
Humidité (% H ₂ O)	1 %
Perte au Feu Point Fusion	5,02 % °C
Propriétés Particulières	Isolant thermique Isolant électrique
Couleur Éclat & Opacité	Gris, ambre, brun miel Vitreux et translucide

Figure 24.1: Example page of the product catalogue (prepared under DNA at the time in French)

25. INTERPRETATION AND CONCLUSIONS

25.1 Overview

Although preliminary in nature, the results of the 2025 PEA Report* suggest that the Project can be advanced to the next stage of project development.

* The economic assessment comprising the 2025 PEA Report is preliminary in nature and includes inferred mineral resources that are considered too speculative geologically to have the economic considerations applied to them that would enable them to be categorized as mineral reserves, and there is no certainty that the reported preliminary economic assessment will be realized.

25.2 Data Verification and Mineral Resources

The DHDB used for the 2023 MRE was amalgamated from data collected and supplied by Longford and MRB & Associates. The database delivered by Longford comprised 352 holes totalling 1,654.04 m from their 2022 drilling program. The 2022 exploration data on the Notre-Dame-de-Montauban tailings was compiled by Laurentia geologist (35 test pits totalling 75.14 m) and verified by GMG.

The 2023 MRE of the Property was calculated using Genesis software for modelling and Mineral Resources Estimate. Five block models were produced. The average Au and Ag grade was calculated for each block using interpolation according to the inverse of the distance from the nearest composites. For the Notre-Dame-de-Montauban tailings, the polygon method was used. Interpolation parameters were based on drill spacing, envelope extension and orientation.

Table 25-1 presents the current recoverable Mineral Resources (estimated without a cut-off grade).

Table 25-1: The Mineral Resource Estimate for the Montauban and the Notre-Dame-de-Montauban tailings

	Au (g/t)	Ag (g/t)	Tonnes	Recoverable AuEq (g/t)	Recoverable Au oz	Recoverable Ag oz	Recoverable AuEq oz
Total Indicated	0.40	31.45	603,700	0.62	6,950	470,050	12,050
Total Inferred	0.41	36.93	319,300	0.68	3,800	291,900	7,000

Estimated mineral resources for the Montauban and the Notre-Dame-de-Montauban tailings Indicated recoverable resources are 6,950 Au ounces and 470,050 Ag ounces from 603,700 tonnes grading 0.4 g/t Au and 31.4 g/t Ag. Inferred recoverable resources are 3,800 ounces gold and 291,900 ounces silver from 319,300 tonnes grading 0.41 g/t Au and 36.9 g/t Ag.

Table 25-2 presents the mineral resource estimate for the Montauban tailings site

Table 25-2: 2023 Mineral resources estimation for the Montauban tailings site

Anacon Lead 1	Au g/t	Ag g/t	AuEq g/t	Tonnes	Au Oz	Ag Oz	AuOz eq
indicated	0.30	29	0.64	486 900	4 700	449 350	10 000
inferred	0.20	23	0.47	85 000	500	61 900	1 300
Tetreault_2	Au g/t	Ag g/t	AuEq g/t	Tonnes	Au Oz	Ag Oz	AuOz eq
indicated	0.83	43	1.34	116 800	3 100	161 000	5 000
inferred	0.85	46	1.40	26 100	700	38 800	1 200
Tetreault_1	Au g/t	Ag g/t	AuEq g/t	Tonnes	Au Oz	Ag Oz	AuOz eq
inferred	0.39	26	0.70	65 600	800	54 400	1 500
Anacon_Lead_2	Au g/t	Ag g/t	AuEq g/t	Tonnes	Au Oz	Ag Oz	AuOz eq
inferred	0.31	28	0.64	115 300	1 150	103 800	2 400
Total indicated	0.40	31	0.78	603 700	7 800	610 350	15 000
Total inferred	0.34	28	0.67	292 000	3 150	258 900	6 400

Notes:

- 1 The mineral resources in this estimate were independently prepared, including estimation and classification, in accordance with CIM Definition Standards for Mineral Resources and Mineral Reserves (May 2014) and the CIM Estimation of Mineral Resources and Mineral Reserves Best Practice Guidelines (2019).
- 2 Mineral resources which are not mineral reserves do not have demonstrated economic viability. The estimate of mineral resources may be materially affected by environmental, permitting, legal, title, market or other relevant issues. The quantity and grade of reported inferred Resources are uncertain in nature and there has not been sufficient work to define these inferred resources as indicated or measured resources.
- 3 The database used for this mineral estimate includes drill results obtained from 2010, 2018 and 2022 drill programs.
- 4 The mineral resource presented here were estimated with a block size of 3mE x 3mN x 1.5mZ. The blocks were interpolated from equal length composites (1.5 metre) calculated from the mineralized intervals.
- 5 Prior to compositing, high-grade gold assays were capped to 3 g/t Au and 125 g/t Ag.
- 6 The mineral estimation was completed using the inverse distance to the square methodology utilizing three passes. For pass 1 and pass 2, a minimum of 2 composites and a maximum of 5 composites with a maximum of 1 composite from the same drill hole (a minimum of two drill holes are needed to estimate blocks). For pass 3, a minimum of 2 composites and a maximum of 5 composites were used.
- 7 The Indicated resources classified using a minimum of two drill holes within 20 m of each other or less were used. The inferred resources were classified by a minimum of two drill holes within 50m of each other or less.
- 8 Tonnage estimates are based on a fix density of 1.52 tonnes per m³.
- 9 Commodity prices were \$2,362.5 USD for Au and \$28.3 USD for Ag
- 10 The formula used for AuEq calculation: $AuEq = ((Au \times 75.96) + (Ag \times 0.91)) / (\$2362.5 / 31.103)$.
- 11 Tonnages and AuEq oz in the table above are rounded to nearest hundred. Numbers may not total due to rounding

Mineral Reserves and Mineral Resources are as defined by *CIM Definition Standards on Mineral Resources and Mineral Reserves*. Mineral Resources, which are not Mineral Reserves, do not have demonstrated economic viability.

Mineral resources are not mineral reserves and have not demonstrated economic viability. There is no certainty that all or any part of the mineral resource will be converted into mineral reserves. It is reasonably expected that the majority of Inferred Mineral Resources could be upgraded to Indicated Mineral Resources with continued exploration.

25.3 Metallurgy and Processing

The Montauban process begins by mixing the waste and water in a re-pulper. This mixture is stored in a buffer tank. A pump sends the pulp into a Humphrey spiral circuit to recover the mica, which is dried and stored. The waste is thickened and then filtered. The solid is re-pulped with a liquid containing cyanide and then sent to the grinding circuit.

The pulp is then thickened and sent to the cyanidation agitators. The pulp is then filtered through two stages of drum filters. The final solid is re-pulped with water and then sent to flotation to remove most of the sulphide. Calcium carbonate is then added to neutralize the residue.

The liquid recovered from the thickener and drum filters is stored in a rich solution tank before passing through a clarifier and then into the Merrill Crowe circuit where the gold and silver are cemented and then recovered in a filter press. The cementate will then be recovered and melted at the refinery to make gold and silver ingots.

25.4 Mining Methods

The project design is to feed 270,000 tpy of tailings to the processing plant for the first three (3) years and 113,000 t during the fourth year of operation, for a four-year total of 923,000 metric tonnes. The contractor at the mining operation will work on a 9-month per annum basis avoiding operations during the coldest months.

There will be no drilling or blasting required, as the material is already of a screen size. The material will be excavated by a shovel or loader into a haul truck and unloaded near the pump box (plumper). A second loader will feed the material to the plumper. A second haul truck will be available on-site as a backup. Where excavation is being carried out close to the plumper, the excavator will discharge directly to it.

Work will be contracted out on a 24 hour 7 days-a-week basis.

25.5 Infrastructure

Supporting infrastructure on site will include a small administrative building, warehouse, fuel tank, spare generator and various sea can for material

storage. Employees will stay at the village and do not need on-site accommodation.

25.6 Indicative Economic Results

The results of the 2025 PEA Report* show an after-tax IRR of 23.4% and an 5% discount rate NPV of \$6.99M. The complete results of the economic analysis, before and after tax are presented in **Table 25-3**.

Table 25-3: Results of the economic analysis of the Montauban tailings Project

Economic Indicator	Pre-Tax	After-Tax
NPV (5% discount rate)	\$14.08M	\$6.99M
IRR	42.6%	23.4%
Payback period	2.8 years	1.8 years

* The economic assessment comprising the 2025 PEA Report is preliminary in nature and includes inferred mineral resources that are considered too speculative geologically to have the economic considerations applied to them that would enable them to be categorized as mineral reserves, and there is no certainty that the reported preliminary economic assessment will be realized.

25.7 Risks and Opportunities

25.7.1 Risks

Project risks are highlighted in **Table 25-4**.

25.7.2 Opportunities

The following opportunities have been identified as potential enhancements for the Project. These opportunities could have material value-added impact on the Project, although additional work is required for them to be integrated.

- The 2023 MRE outlines only a proportion of the tailings that should be expected in the Project area, according to historical production records. Tailings that are not included in the 2023 MRE have recently been identified in the Project vicinity and some sampling has been performed. The search for additional tailings and the required work to include these in future resource estimates is ongoing.
- The geology underlying the Property hosts historical hard-rock resources*

*These "resources" are historical in nature. A qualified person has not done sufficient work to classify the historical estimate as current mineral

resources or mineral reserves. ESGold is not treating the historical estimates as current mineral resources or mineral reserves.

- These resources could be recovered using remnant underground or surface mining methods. Additional exploration work must be completed to consider these resources in the mine plan. Two 5,000t bulk samples, which would be processed at the Montauban mill, are currently being planned.
- The Project also hosts greenfield exploration potential as modern exploration techniques have not been systematically applied over the Property.
- Toll milling agreements with projects outside the Montauban area could allow mill utilisation and revenue following the depletion of the 2023 MRE resource.
- The Project has the effect of reclaiming an orphan site, therefore removing the environmental liability attributed to the Quebec Government. There are precedents in the province of Quebec where the government offers financial support to projects reclaiming orphan sites. Discussions are ongoing with government officials to receive appropriate compensation for the rehabilitation of the Project tailings.
- Due to the economic challenges in the region of Montauban it is possible that government grants may be obtained to fund a portion of employee salary and training costs. Validation is currently being performed to determine the programs for which the Project qualifies.

Table 25-4: Project Risks (preliminary risk assessment)

Area	Risk Description and Potential Impact	Mitigation Approach
Geology and Mineral Resources	<ol style="list-style-type: none"> 1. Insufficient density measurements from tailings material can influence Resource Estimates. 2. The 3D modelling and the wireframes creation based on tailings morphology without taking into consideration the Cut-off grade may reduce the potential of the property. 3. Inferred Mineral Resources are considered too speculative in nature to be categorized as Mineral Reserves. Mineral Resources that are not Mineral Reserves have not demonstrated economic viability. 	<ol style="list-style-type: none"> 1. Density determinations should be continued for tailings material. 2. Continue updating the wireframe taking into consideration other zones with potential tailings. 3. A drilling program that targets the inferred resources would be beneficial to increase confidence on the mineral resources with the goal to convert Inferred Mineral Resources to Indicated Mineral Resources.
Mine	<ol style="list-style-type: none"> 1. Geotechnical and Hydrogeological knowledge. 2. Availability of labour. 3. Infrastructure location. 	<ol style="list-style-type: none"> 1. Engage with local contractors for operations labour (risk rating: LOW). 2. Make some condemnation drilling to place the infrastructures.
Environmental, Permitting and Social License	<ol style="list-style-type: none"> 1. Social licence and delay in obtaining permits. 2. Permitting for the extraction of a portion of the resources. 3. Social acceptability. 	<ol style="list-style-type: none"> 1. Collaborations and communications with local and provincial authorities will be needed on a continual basis (risk rating: LOW). 2. Initiate the permitting process for the extraction of resources not currently included in the permits. 3. Maintain dialogue with the local community.
Sale	<ol style="list-style-type: none"> 1. Mica sale price fluctuation: can potentially improve or decline the project economics. 2. Gold sale price fluctuation: can potentially improve or decline the project economics. 3. Trade barriers for mica: trade barriers could arise from other countries, i.e., dumping product price. 	<ol style="list-style-type: none"> 1. Sales price projection from an independent consultant (risk rating: MEDIUM). 2. Sales price projection from an independent consultant (risk rating: LOW). 3. Sales price projection from an independent consultant (risk rating: LOW). 4. Contract could be harder to get but could open new markets (risk rating: MEDIUM).

Table 25-5: Historical Hard Rock Resources*

Zone	Tonnage	Gold Grade	Silver Grade	Contained Gold	Contained Silver
North Zone	274,500 t	2.8 g/t	15 g/t	24,917 oz	133,912 oz
South Zone	123,533 t	3.5 g/t	56 g/t	13,915 oz	222,974 oz

**These resources are historical in nature and should not be relied upon. A qualified person has not done sufficient work to classify the historical estimate as current mineral resources or mineral reserves. ESGold is not treating the historical estimate as current mineral resources or mineral reserves.*

- The mica value received in the current plan assumes that the recovered mica is in the lower marketable quality range. Mica value can be substantially enhanced through enrichment. Furthermore, there is the possibility of creating additional value through the secondary transformation of mica at the Montauban site.

ESGold has entered into a joint-venture agreement to create construction building materials with the use of the processed tailings and organic polymer binder. The sale of these products should enhance Project revenues. The Project could be reshaped into a carbon offset project for which carbon credits could be sold.

26. RECOMMENDATIONS

26.1 Summary

The Authors of the 2025 PEA Report recommend that the Project be advanced to the next stage of development.

In addition to the tailings, the Authors believe that the Property hosts prospective geology for discovering additional mineralized zones based on historic geological and geophysical data (see Item 6). ESGold should continue to refine its understanding of the Property define and develop other potential mineralized targets.

Additional exploration drilling is required on the Property. The Authors propose two campaigns for 2025 and 2026; one program on the tailings and one to test sub-surface targets.

26.2 Geology & Mineral Resources

26.2.1 Tailings

Five envelopes were produced for the two areas hosting tailings - four for the Montauban tailings and one for the Notre-Dame-de-Montauban tailings. No cut-off grade was considered during the creation of the wireframes, as the entirety of the material in the tailings piles will ultimately be milled.

- Density determinations should be continued for tailings material;
- It is recommended to do additional drilling work to transform all or part of the Inferred mineral resources to either Indicated or Measured categories.
- To carry out all necessary work to maintain the claims in good standing during the development process;
- To carry out more exploration works on other potential tailings zones (**Figure 26.1**).

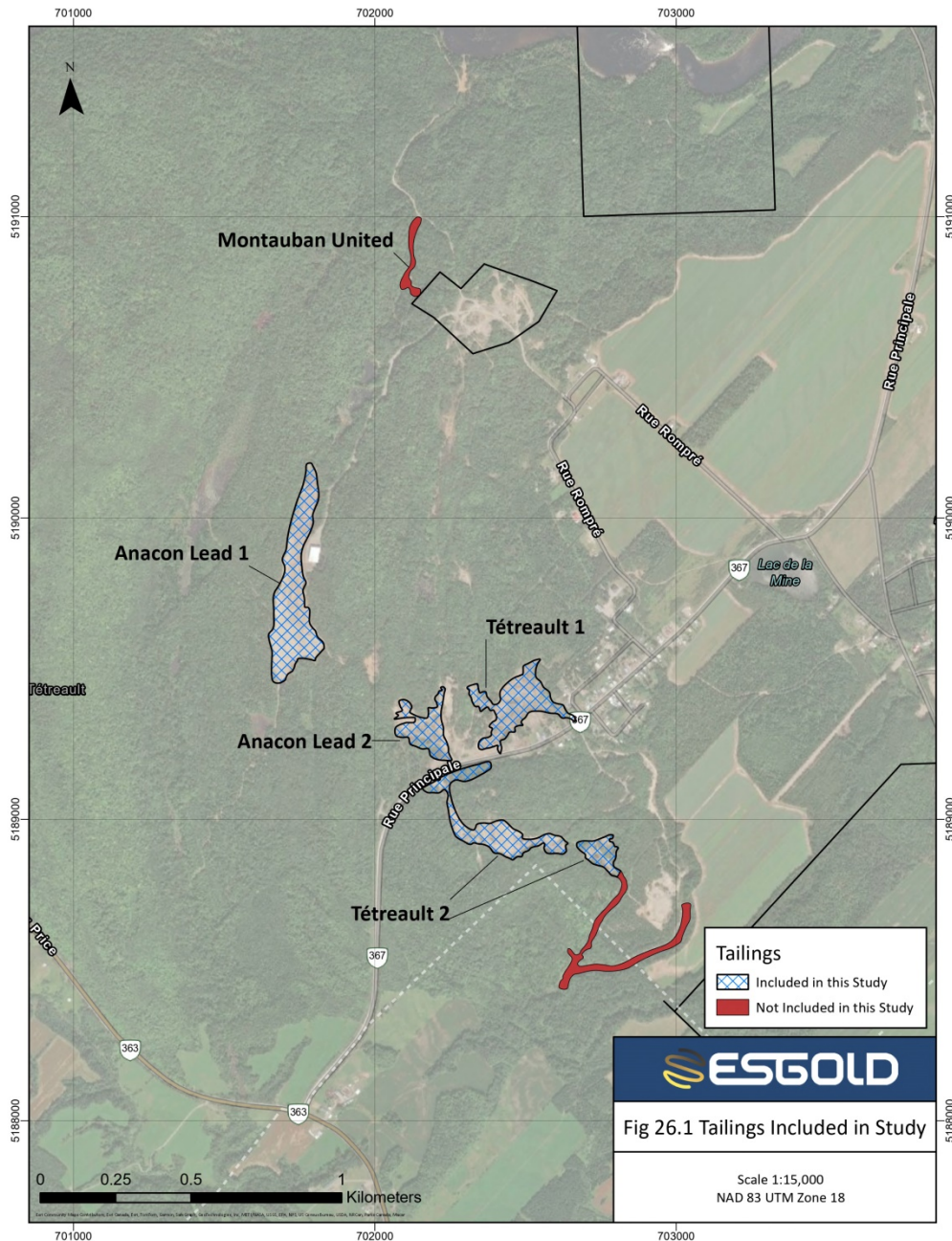

Figure 26.1: Zones with tailings not included in this study

26.2.2 Hard-rock (underground)

On July 16, 2003, Mirabel Resources reported by press release the results of the resource evaluation completed by Marchand (2003) corresponding to the in-situ resource remaining in the surface pillars from the previous underground mining operations carried out at the Montauban mine. This underground mineral resource is considered as historical.

- A drilling program is recommended to test and validate the historical resources;
- Additional drilling programs to test the subsurface mineralization at depth;
- Test new zones in accordance with the locations of the conductors using the available geophysics information (VTEM anomaly + Magnetic Susceptibility) to be subject of further exploration;
- Definition of the mineralized zones
- 3D scan of the underground openings
- The realization of the DTM surface to cover the whole Property

26.3 Environment and Permitting

It is recommended to initiate the permitting process for the extraction of resources not currently included in the Certificate of Authorization. It is also recommended to maintain dialogue with the local community.

26.4 Costs Estimate for Recommended Work

Table 26-1 shows a summary of the next critical steps and an approximate budget required to advance the Project.

A drilling program is highly recommended to test the conductive zones with a minimum depth of 150 m. As at the signature date of the 2025 PEA Report, several anomalies remain untested.

The detailed conductors identified could be the target of a new drilling program. The second phase is conditional on the success of the first phase (drilling) and will be adapted to the observations established at that time.

Table 26-1: Estimated Costs for the Recommended Drilling Program

TAILINGS WORK	WORK PROGRAM	DESCRIPTION	BUDGET COST
	Sonic drilling on tailings to convert all or a part of the inferred resources to indicated or measured. At the same time taking density measurements.	200 metres (between 40 to 50 sonic drill holes) all-inclusive, \$300/m	\$67,500
	Drill hole collars survey		\$3,000
	Surface topographic survey for all the tailings		\$35,000
	Subtotal		\$105,500
HARD-ROCK WORK	WORK PROGRAM	DESCRIPTION	BUDGET COST
	Drilling program to test the historical resources	5,000 metres (between 25 to 30 drill holes) all-inclusive, \$225/m	\$1,125,000
	Drilling program on known geophysical targets (holes; all-inclusive, \$225/m). Total of 5000 m.	“ ”	\$1,125,000
	Survey drill holes		\$5,000
	Surface topographic survey		\$35,000
	Subtotal		\$2,290,000
	TOTAL		\$2,395,500

Expenditures for the recommended tailings drilling program are estimated at \$105,500. Expenditures for the recommended underground “hard-rock” drilling campaign are estimated at \$2,290,000. The grand total is \$2,395,500. The two campaigns are independent and could be run concurrently.

27. REFERENCES

Alcock, F.J. 1930.

Zinc and lead deposits of Canada. Geological Survey of Canada, Economic Geology Report. Series 8, pp. 79-90.

Arcand, J., 1959.

5 diamond-drilling logs of holes GH-1, GH-2, GH-4, GH-5 and GH-5A. Ghislau Mining Corporation Ltd. 6 pages. GM09351.

Arcand, J., 1961.

Report on Ghislau Mining Corporation. 11 pages. GM11070.

Arcand J., 1962.

Diamond-Drill Record. R. Reeves claims. 5 pages. GM12003.

Baldwin, A. B., 1961.

Geologist's report Satellite Metal Mines Ltd., Portneuf County, Quebec. Internal report. 6 pages.

Bancroft, J. A., 1915.

Geology of a part of Montauban and Chavigny townships and of De Grondines seigniory. Department of Colonization, Mines and Fisheries, Mines Branch, Quebec, p. 109-151.

Barnes, R. G., 1987.

Multi-stage mobilization and remobilization of mineralization in the Broken Hill Block, Australia. Ore Geol Rev 2:247-267.

Bernard, J. 2001a.

Levé pédochimique Zone Sud (Projet Montauban). Ressources Mirabel Inc. 9 pages. GM58884.

Bernard, J., 2001b.

Rapport des travaux de décapage et d'échantillonnage sur les zones Nord et Sud (Projet Montauban). Ressources Mirabel Inc. 29 pages. GM58701.

Bernard, J., 2003.

Tests gravimétriques sur la propriété de Montauban. Ressources Mirabel Inc. 25 pages. GM60048.

Bernier, L. R., 1985.

Géologie, minéralogie et pétrographie de la zone aurifère nord du gisement métamorphisé de Zn-Pb- Cu-Au-Ag de Montauban-les-Mines, Que. Unpub. M. Sc. A. thesis, École Polytechnique de Montréal, Québec, 293 pages.

Bernier, L. R., 1992.

Lithogeochemistry and geothermobarometry of mineralized cordierite-orthoamphibole and related rocks at Atik Lake, Manitoba, Némiscau and Montauban, Québec. Unpublished Ph.D. thesis, McGill University, Montreal, Quebec, 386 pages.

Bernier, L.R. and MacLean, W.H., 1993.

Lithogeochemistry of a metamorphosed VMS alteration zone at Montauban Grenville Province, Quebec. *Exploration and Mining Geology*, v. 2: p. 367–386.

Bernier, L. R., Pouliot, G. and MacLean, W.H., 1987.

Geology and metamorphism of the North Montauban Gold Zone: a metamorphosed polymetallic exhalative deposit, Grenville Province, Quebec. *Economic Geology*, v. 82, p. 2076–2090.

Bérubé, J.-P., 2010.

Rapport de travaux, Sondages au Diamant sur la Propriété Montauban. Rapport préparé pour Excel Gold Mining Inc. par MRB & Associates. Internal Report. 20 pages.

Blein, O., LaFlèche, M.R. and Corriveau, L., 2003.

Geochemistry of the granulitic Bondy Gneiss Complex: A 1.4 Ga arc in the Central Metasedimentary Belt, Grenville Province, Canada: *Precambrian Research*, v. 120, p. 193-218.

Biron, F. and Bureau, S., 1981.

Rapport du programme des travaux de mise en valeur du projet Montauban, Projet 11-770. SOQUEM. 78 pages. GM37536.

Boivin, M., 2015

Geophysical interpretation and compilation maps of VTEM survey data collected by Geotech Ltd. for DNA Precious Metals in 2015. MBGeosolutions, 6 maps.

Boudreault, A. P. and Léonard, M. A., 1979.

Rapport de sondages et évaluation géologique du gisement d'or de Montauban, Projet 11-770. SOQUEM. 45 pages. GM34881.

Bourret, P. E., 1949.

Prospect d'or, lot 290 rang St-Thomas, paroisse de St-Ulbalde, Seigneurie de Grondines. Ministère des mines du Québec. 4 pages. GM10528.

Carpenter, N. O., 1930.

St-Lawrence Metals Ltd. 3 pages. GM18425.

Carr, S.D., Easton, R.M., Jamieson, R.A. and Culshaw, N.G., 2000.

Geologic transect across the Grenville orogen of Ontario and NewYork: Canadian Journal of Earth Sciences, v. 37, p. 193-216.

Choinière, J., 1992.

Géochimie des minéraux lourds et des sédiments de ruisseau, Région de Mauricie, Portneuf. Ministère de l'Énergie et des Ressources du Québec. 24 pages. MB-92-18.

Clark, T., 2000,

Le potentiel en Cu-Ni±Co±EGP du Grenville québécois: exemples de minéralisations magmatiques et remobilisées: Chronique de la Recherche minière, v. 539, p. 85-100.

Cornwall, F. W., 1953.

Anacon Lead Mines, Mining Concession No. 374 Montauban Township. Quebec Department of Mines. Mineral Deposits Branch. 5 pages. GM02403.

Cornwall, F. W., 1954.

Property Report 1953 of United Montauban Mines. Department of Mines. Mineral Deposits Branch. 14 pages. GM03509.

Corrigan, D. 1995.

Mesoproterozoic evolution of the south-central Grenville orogen: structural, metamorphic and geochronologic constraints from the Mauricie transect. Ph.D. thesis, Carleton University, Ottawa, Ont.

Corrigan, D. and van Breemen, O. 1997.

U-Pb age constraints for the lithotectonic evolution of the Grenville Province along the Mauricie transect, Quebec. Canadian Journal of Earth Sciences, v. 34, p. 299-316.

Corrigan, D., Rivers, T. and Dunning, G. 2000.

U-Pb constraints for the plutonic and tectono-metamorphic evolution of Lake Melville Terrane, Labrador and implications for basement reworking in the northeastern Grenville Province. Precambrian Research, 99(1-2), p. 65-90.

Corrigan, D., van Breemen, O., Hanmer, S. and Nadeau, L. 1994.

Arc accretion, crustal thickening and post-collisional extension in the Grenville Province: constraints from the St. Maurice lithotectonic belt. Lithoprobe Meeting, Abitibi-Grenville Transect, Université de Montréal, Montréal, Qué., Nov./Dec. 1994. Programme with Abstracts.

Corriveau, L., Perreault, S. and Davidson, A., 2007.

Prospective metallogenic settings of the Grenville Province. In Goodfellow, W.D., ed., Mineral Deposits of Canada: A Synthesis of Major Deposit-Types, District Metallogeny, the Evolution of Geological Provinces and Exploration Methods:

Geological Association of Canada, Mineral Deposits Division, Special Publication No. 5, p. 819-847.

Côté, C., 1989.

La distribution de l'or à la mine Montauban. Unpublished M.Sc. thesis. Université du Québec à Chicoutimi, pp.91.

de Lorraine, W.F. and Dill, D.B., 1982.

Structure, stratigraphic controls and genesis of the Balmat zinc deposits, NW Adirondacks, New York. *In* Hutchinson, R.W., Spence, C.D. and Franklin, J.M., eds., Precambrian Sulphide Deposits: Geological Association of Canada, Special Paper 25, p. 571-596.

Denis, B.T., 1930.

General Report on the Tétreault mine. The British Metal Corporation (Canada) Limited. 5 pages. GM18431.

Depatie, J., 1982.

Preliminary Report on the Evaluation of Old Tailings at Montauban, Quebec. Report prepared for Boville Resources Ltd. 18 pages. GM38388.

Derosier, C., 2000.

Rapport des travaux d'exploration sur le projet Montauban. Exploration Malartic-Sud. 45 pages. GM58886.

Dickin, A.P. and McNutt, R.H. 1990.

Nd model-age mapping of Grenville lithotectonic domains: Mid-Proterozoic crustal evolution in Ontario. *In* Mid-Proterozoic Laurentia and Baltica. Edited by C.F. Gower, T. Rivers and A.B. Ryan. Geological Association of Canada, Special Paper 38, pp. 79-94.

Dubé, B., Gosselin, P. Mercier-Langevin, P., Hannington, M. and Galley, A., 2007.

Gold-rich volcanogenic massive-sulphide deposits. *In* Goodfellow, W.D., ed., Mineral Deposits of Canada: A Synthesis of Major Deposit-Types, District Metallogeny, the Evolution of Geological Provinces and Exploration Methods: Geological Association of Canada, Mineral Deposits Division, Special Publication No. 5, p. 75-94.

Easton, R.M. 1992.

The Grenville Province and the Proterozoic history of central and southern Ontario. *In* Geology of Ontario. Edited by P.C. Thurston, H.R. Williams, R.H. Sutcliffe and G.M. Stott. Ontario Geological Survey, Special Vol. 4, pp. 715-904.

Eckstrand, O.R., Sinclair, W.D. and Thorpe, R.I., 1996.

Introduction. *In* Eckstrand, O.R., Sinclair, W.D. and Thorpe, R.I., eds., Geology of Canadian Mineral Deposit Types: Geological Survey of Canada, Geology of Canada, no. 8, p. 1-8.

Fiset, N., Shei, T., Plastow, G. and Legault J., 2015

Report on a Helicopter-borne Versatile Time-domain Electromagnetic (VTEM) and Horizontal Magnetic Gradiometer Geophysical Survey. Produced by Geotech Ltd. for DNA Canada Inc., 22 pages.

Fletcher, I.R. 1979.

A lead isotopic study of lead-zinc mineralization associated with the Central Metasedimentary Belt of the Grenville Province. Unpublished Ph.D. Thesis, University of Toronto, Toronto, Ontario, 165 pages.

Friesen, R.G., Pierce, G.A., Weeks, R.M., 1982.

Geology of the Geco base metal deposit. In: Hutchinson RW, Spence CD, Franklin JM (eds) Precambrian sulphide deposits. Geological Association of Canada, Special Paper 25, pp. 343-363

Gagnon, G., 2007.

Étude technico-économique préliminaire du projet Montauban. Rapport présenté par Systèmes Géostat International Inc. pour Rocmec Mining Inc. 37 pages. GM63161.

Gagnon, Y., 2011.

43-101 Technical report on the Resource Evaluation of the Montauban Tailings, Montauban Township, Québec, Canada. Report prepared for 9215-8062 Quebec Inc. 32 pages.

Gammons, C. H. and Barnes, H.L., 1989.

The solubility of Ag₂S in near neutral aqueous sulphide solutions at 25 to 300°C. *Geochim Cosmochim Acta* 53:279-290.

Gaudreau, R. and Perreault, S., 2000.

Grenville Province. Report on mineral exploration activities in Québec 1999. *Géologie Québec*, p. 31-39. DV-2000-02.

Gaumond, A., 1992.

Rapport d'activités, propriété Montauban, Été-Automne 1991. Exploration Cache Inc. 13 pages. GM51263.

Gauthier, M., Morin, G. et Marcoux, P. 1985.

Minéralisations aurifères de la partie centrale de la Province de Grenville, Bouclier Canadien. *CIM Bulletin*, vol. 78, no. 874, p. 60-69.

Gautier, E., 1993.

Géochimie et pétrologie du Complexe de La Bostonnais et du gabbro du Lac Lapeyrère. Thèse de maîtrise, Université Laval, Québec, Québec.

Gélinas, A., 1974.

Rapport annuel, 1973-1974. Société Minière Marcor, 17 pages. GM30513.

GENIVAR, 2012.

Restoration plan for the Montauban Mine site, Notre-Dame-de-Montauban. GENIVAR report to the Ministry of Natural Resources and Wildlife - Development and mining agencies, 100 pages.

Glass, F., 1980.

Rapport géophysique VLF et MAG, projet Batican 10-771. SOQUEM. 11 pages. GM36265.

Gower, C.F. and Krogh, T.E., 2002.

A U-Pb geochronological review of the Proterozoic history of the eastern Grenville Province: Canadian Journal of Earth Sciences, v. 39, p. 795-829.

Halde, J., 1980.

Levé géologique et échantillonnage, projet Batican 10-771. SOQUEM. 12 pages. GM36593.

Hanmer, S., Corrigan, D., Pehrsson, S. and Nadeau, L., 2000.

SW Grenville Province, Canada: the case against post-1.4 Ga accretionary tectonics. Tectonophysics, v. 319(1), p. 33-51.

Hannington, M.D., Poulsen, K.H., Thompson, J.F.H. and Sillitoe, R.H. 1998.

Volcanogenic gold in the massive-sulphide environment. *In* (ed.) C.T. Bame and M.D. Hannington; Reviews in Economic Geology, v. 8, p. 319-350.

Hannington, M.D., Poulsen, K.H., Thompson, J.F.H. and Sillitoe, R.H., 1999.

Volcanogenic gold in the massive-sulphide environment, in Barrie, C.T. and Hannington, M.D., eds., Volcanic-Associated Massive-sulphide Deposits: Processes and Examples in Modern and Ancient Settings: Reviews in Economic Geology, Vol. 8, p. 325-356.

Harris, N.B.W., Pearce, J.A. and Tindle, A.G., 1986.

Geochemical characteristics of collision-zone magmatism. *In* Coward, M.P., Rles, A.C., 9Eds), Collision Tectonics. Geological Society, London, Special Publications vol. 19, pp. 67-81.

Hemley, J. J., Cygan, G. L., Fein, J. B., Robinson, G.R., d'Angelo, W.M., 1992.

Hydrothermal ore-forming processes in the light of studies in rock-buffered systems: I. Iron-copper-zinc-lead sulphide solubility relations. Econ Geol 87:1-22

Hocq, M. and Dufour, S., 1999.

Compilation et interprétation de la région de Montauban; Ministère des Ressources naturelles, Québec, carte no: SI-31116-C3G-99D, échelle 1/50 000.

Howley, G., 2011.

Supermin Enterprises - Report on Phlogopite Mica: Montauban Mine, June 25, 2011 for DNA Precious Metals (internal document).

Huggard, E., 1984.

Startup of Montauban Mine marked by unusual features. Canadian Mining Journal, May 1984. 3 pages.

Isaacs, R. J., 1951.

Report on Grondines Mines Limited. 5 pages. GM01205.

Jourdain, V., 1987.

Analyse structurale et stratigraphie de la zone aurifère Nord du gisement de Montauban. Unpublished M. Sc. A. thesis. Université du Québec à Chicoutimi, 66 pages.

Jourdain, V., 1993.

Géologie des amas sulfures aurifères de la Province de Grenville. Unpublished Ph.D. thesis. Université du Québec à Montreal, 139 pages.

Jourdain, V., Roy, D. W., Simard, J.-M., 1987.

Stratigraphy and structural analysis of the north gold zone at Montauban-les-mines, Quebec. Can Inst Min Bull 80, p. 61-66.

Jourdain, V., Turcotte, B. and St-Jean, E., 2015

Rapport Technique pour la Propriété Montauban, unpublished report for Kilkenny Capital, by InnovExplo, 132 pages.

Jourdain, V., Langton, J. and St-Jean, E., 2019

Revised and amended National Instrument 43-101 Technical Report and Mineral Resource Estimate on the Montauban Project, Grondines-West, Montauban and Chavigny Townships, Quebec, NTS 311/16 and 311/09, for Gespeg Copper Resources Inc. MRB & Associates, 113 pages.

Lachance, S., 1986.

Sherbrooke. Rapport des géologues résidents 1985. Ministère des Richesses naturelles du Québec., p.135-170. DV86-04.

Lachance, S., 1987.

Sherbrooke. Rapport des géologues résidents 1986. Ministère des Richesses naturelles du Québec., p.167-216. DV87-01.

Lachance, S., 1988.

Sherbrooke. Rapport des géologues résidents 1987. Ministère des Richesses naturelles du Québec., p.143-194. DV88-01.

Lachance, S., 1989.

Estrie-Laurentides. Rapport des géologues résidents 1988. Ministère des Richesses naturelles du Québec., p.115-154. DV89-01.

Lachance, S., 1990.

Estrie-Laurentides. Rapport des géologues résidents 1989. Ministère des Richesses naturelles du Québec., p.115-154. DV90-01.

Lachance, J.-P., 1992.

Programme d'exploration, automne 1992, propriété Montauban. Exploration Cache Inc. 18 pages. GM51701.

Lalonde, J. P., 1996.

Géochimie de la fraction lourde du till de base, Région de Montauban. Ministère des Ressources naturelles, Secteur des mines. 16 pages. MB-96-31.

Lalonde, J.-P., Bernier, L., Choinière, J. and Hébert, C., 1994.

Dispersion de gahnite à partir des gîtes polymétalliques de Montauban et du lac Dussault, Comté de Portneuf. Ministère des Ressources naturelles, Secteur des mines. 33 pages. MB-94-42.

Ledoux, R. and Assad, R. 1979.

The Montauban-les-Mines mineralized zone, Portneuf county, Quebec. Geological Association of Canada and Mineralogical Association of Canada, Quebec, 1979, Field Guide Book, Field Trip B-12, 21 pages.

Lee, A. C., 1965.

Ore Reserves and Potential Profits on combined Ghislau Mining Corporation Ltd. and Satellite Metal Mines Ltd. Internal Report. 20 pages.

Lentz, D.R., 1996.

U, Mo and REE mineralization in the late-tectonic granitic pegmatites, southwestern Grenville Province, Canada: Ore Geology Reviews, v. 11, p. 197-227.

Loucks, R. R. and Mavrogenes, J. A., 1999.

Gold solubility in supercritical hydrothermal brines measured in synthetic fluid inclusions. Science 284:2159–2163.

MacKeracher, D. M., 1951a.

Report on the Property of Grawmont Mines Ltd. located in Portneuf County. Grawmont Mines Ltd. 6 pages. GM01081-A.

MacKeracher, D. M., 1951b.

Summary of drilling. Grawmont Mines Ltd. 5 pages. GM01081-B.

MacLean, W.H., Stamatelopoulou-Seymour, K. and Prabhu, M.K. 1982.

Sr, Y, Zr, Nb, Ti and REE in Grenville amphibolites at Montauban-des-Mines, Québec. Canadian Journal of Earth Sciences, v.19, 633-644.

Malouf, P. M., 1948.

Report on Anacon Leads Mines Ltd., Montauban- Les Mines, Portneuf County, Province of Quebec. 10 pages. GM00557-A.

Marchand, J., 1986a.

1985 Field Programme Report on the Lac Ste-Anne Option, Seigneurie Grondines, P. Que. Cous Creek Copper Mines Ltd. 20 pages. GM42778.

Marchand, J., 1986b.

1985 Field Programme Report on Montauban South Option Property, Seigneurie Grondines P. Que. Cous Creek Copper Mines Ltd. 12 pages. GM43938.

Marchand, J., 1987.

1987 Field Programme Report on Montauban South Option Property, Seigneurie Grondines P. Que. Cous Creek Copper Mines Ltd. 18 pages. GM45360.

Marchand, J., 2003.

Rapport préliminaire de travaux effectués en juin 2003 (Projet Montauban). Rapport préparé par Jacques marchand, ingénieur géologue conseil pour Ressources Mirabel Inc. Internal Report. 45 pages.

Marcoux, P., 1992.

Estrie-Laurentides. Rapport des géologues résidents 1991. Ministère des Richesses naturelles du Québec., p.113-140. DV92-01.

Marshall, B., Vokes, F.M. and Larocque, A. C. L., 2000.

Regional metamorphic remobilization: upgrading and formation of ore deposits. In: Spry PG, Marshall B, Vokes FM (eds) Metamorphosed and metamorphogenic ore deposits. Rev Econ Geol 16:19-38

Mattison, C. R. and Dayman, E. W., 1951.

Report on the Anacon Extension Property near Montauban-Les-Mines, Portneuf County, P. Q. Anacon Extension Ltd. 9 pages. GM01780.

McAdam, J. and Flanagan, J. T., 1976.

The Montauban gold deposits related to base metal mineralization in the Grenville Province. Paper presented at the annual meeting of the Canadian Institute of Mining and Metallurgy, Quebec City, 14 pages.

McCannell, J. D., 1950a.

Report on Resistivity Survey on the Property of Grawmont Mines Ltd. Located in Portneuf County, Province of Quebec. Grawmont Mine Ltd. 23 pages. GM01631.

McCannell, J.D., 1950b.

Report on a resistivity survey on a portion of property of Nocana Mines Ltd., Montauban Twp-Portneuf Co., prov. of Québec. 18 pages. GM01070.

McLelland, J.M., Selleck, B.W. and Bickford, M.E., 2010

Review of the Proterozoic evolution of the Grenville Province, its Adirondack outlier and the Mesoproterozoic inliers of the Appalachians, in Tollo, R.P., Bartholomew, M.J., Hibbard, J.P. and Karabinos, P.M., eds., From Rodinia to Pangea: The Lithotectonic Record of the Appalachian Region: Geological Society of America Memoir 206, p. 1–29.

McPhee, D. S., 1982.

Montauban Property. Report prepared by DSM Consultants Ltd. for Muscocho Explorations Ltd. 24 pages. GM42953.

Morin, G., 1987.

Gîtologie de la région de Montauban. Ministère de l'Energie et des Ressources, Québec, 49 pages. MM-86-02.

Nadeau, L. and Corrigan, D. 1991.

Preliminary notes on the geology of the St-Maurice tectonic zone, Grenville orogen, Québec. In Current research, part E. Geological Survey of Canada, Paper 91-1E, pp. 245–255.

Nadeau, L., van Breemen, O. and Hébert, C. 1992.

Géologie, âge et extension géographique du Groupe de Montauban et du Complexe de La Bostonnais. In Séminaire d'information 1992. Edited by C. Dubé and F. Dompierre. Ministère de l'Energie et des Ressources, Québec, Qué., DV92-03, pp. 35–39.

Nadeau, L. and van Breemen, O., 1994.

Do the 1.45-1.39 Ga Montauban Group and the La Bostonnais Complex constitute a Grenvillian accreted terrane? Geological Association of Canada-Mineralogical Association of Canada, Programme with Abstracts, v. 19, p. A81.

Nadeau, L. and van Breemen, O. 1998.

Plutonic ages and tectonic setting of the Algonquin and Muskoka allochthons Central Gneiss Belt, Grenville Province, Ontario. Canadian Journal of Earth Sciences, v.35, p. 1423–1438.

Nadeau L., Brouillette, P. and Hébert, C., 1999.

New observations on relict volcanic features in medium-grade gneiss of the Montauban Group, Grenville Province, Quebec. Geological Survey of Canada; Current Research 1999-E, pages 149-160.

Nantel, S. and Pintson, H., 2002.

Géologie de la Région du Lac Dieppe (31O/3); Ministère des Ressources Naturelles, Québec, RG 2001-16.

Newberry, S.P., Carswell, J.T., Allnut, S.L., Mutton, A.J., 1993.

The Dugald River zinc-lead-silver deposit; an example of a tectonized Proterozoic stratabound sulphide deposit. In: Matthew IG (ed) World Zinc '93; Proceedings of the International Symposium on Zinc. Aust Inst Min Met, pp. 7-21

O'Neil, J.J. and Osborne, F.F., 1939.

La mine Tétreault, Montauban-les-Mines, comté de Portneuf. Ministère des Mines et des Pêcheries, Québec, 27 pages. RP-136.

Osborne, F.F., 1939.

The Montauban mineralized zone, Quebec. Economic Geology, v. 34, p. 712-726

Osborne, F. F., 1943.

Gold showing, lot 290, range St. Thomas. 2 pages. GM00428.

Pearce, J. A., 1983.

Role of sub-continental lithosphere in magma genesis at active continental margins. In Continental basalts and mantle xenoliths. Edited by C.J. Hawkesworth and M.J. Norry. Shiva Publishing Ltd., Nantwich, U.K., p. 230.

Pelletier, M. and Beaumier, M., 1990.

Géochimie du till de base (fraction fine), Région de Montauban. Ministère de l'Énergie et des Ressources du Québec. 31 pages. MB-90-20.

Perreault, S., 2002.

Grenville Province. Report on mineral exploration activities in Québec 2001. Géologie Québec, p. 35-44. DV-2002-02.

Perron, L. and Morin, R., 1988.

Rapport de travaux d'exploration 1987-88. Projet Vauquelin – Lac Simon #470. Canton Vauquelin, Que., p. 136. GM 47590

Pinet, N., 2000.

Compte rendu des travaux de cartographie de la propriété Montauban. Exploration Malartic-Sud Inc. 17 pages. GM 58883.

Prabhu, M.K., 1981.

Geology, Geochemistry and Genesis of Montauban Lead-Zinc Deposits. Unpublished Ph.D. thesis. McGill University, 260 pages.

Prabhu, M.K. and Webber, G.R., 1984.

Origin of quartzo-feldspathic gneisses at Montauban-les-Mines, Quebec. Canadian Journal of Earth Sciences, v.21, p. 336-345.

Pyke, D. R., 1966.

Geology of the Montauban-Colbert area, Champlain and Portneuf counties. Quebec Department of Natural Resources, Geological Exploration Service, Preliminary Report, 18 pages. RP-545.

Pyke, D. R., 1967.

The Precambrian Geology of the Montauban Area, Quebec. Unpublished Ph.D. thesis. McGill University, 181 pages.

Rivers, T., 1997.

Lithotectonic elements of the Grenville Province: Review and tectonic implications. Precambrian Research, v. 86(3-4), p. 117-154.

Rivers, T., Martignole, J., Gower, C.F. and Davidson, T., 1989.

New tectonic divisions of the Grenville Province, southeast Canadian Shield. Tectonics, v. 8(1), p.63-84.

Robert, J.-L., 1984.

Report on Lac Ste Anne Property Grondine Seigneurie, Portneuf Co, P. Q. Shiningtree Gold Resources Inc. 28 pages. GM41781.

Rondot, J., 1978a.

Région de Saint-Maurice. Ministère des Richesses Naturelles, Québec. 91 pages. DPV-594.

Rondot, J., 1978b.

Stratigraphie et métamorphisme de la région du Saint-Maurice. *In* Metamorphism in the Canadian Shield, Geological Survey of Canada, Paper 78-10, pp. 329-352.

Sander, G. W. and Archer, W. R., 1984.

Report of the combined Helicopter-borne VLF and Magnetometer Survey in the Montauban Area, Report prepared for Shiningtree Gold resources Inc. by Sander Geophysics Ltd. 16 pages. GM41778, GM42386.

Sangster, D.F., 1972.

Precambrian volcanogenic massive-sulphide deposits in Canada: A Review. Geological Survey of Canada, Paper 72-22, 44 pages.

Sappin, A.-A., Constantin, M., Clark, T. and van Breemen, O., 2009.

Geochemistry, geochronology and geodynamic setting of Ni-Cu ± PGE mineral prospects hosted by mafic and ultramafic intrusions in the Portneuf-Mauricie Domain, Grenville Province, Quebec. Canadian Journal of Earth Sciences, v. 46, p. 331-353.

Sillitoe, R.H., Hannington, M.D. and Thompson, J.F.H. 1996.

High sulphidation deposits in the volcanogenic massive-sulphide environment. Economic Geology, v. 91, p. 204-212.

Smith, J.R. 1950.

The geology of the Montauban-les-Mines mineralized area. Unpublished M.A. Sc. Thesis, Laval University, Quebec, 79 pages.

Smith, J. R., 1952.

Information Report. O'Brien and Fowler Ltd. 1 page. GM01813.

Smith, J. R., 1956.

Région de Montauban, comté de Portneuf. Ministère des Mines, Québec. 46 pages. RG-065.

Sparks, H. A. and Mavrogenes, J. A., 2005.

Sulfide melt inclusions as evidence for the existence of a sulphide partial melt at Broken Hill, Australia. Econ Geol 100:773-779

St-Jean, E., 2010.

Tests métallurgiques, projet Montauban (résidus), rapport No.1. Laboratoire LTM inc. 6 pages.

St-Jean, E., 2011.

Tests minéralurgiques, projet Montauban, rapport No.2. Laboratoire LTM inc. 15 pages. GM65979.

St-Jean, E., 2014.

Projets Montauban, Préparation d'échantillon pour des tests de génération d'acide, for DNA Precious Metals Inc, Laboratoire LTM Inc. 19 pages. GM68907.

Stamatelopoulou-Seymour, K. 1975.

Metamorphosed Pb-Zn deposits at Montauban, Quebec. Unpublished M.Sc. Thesis, McGill University, Montreal, P.Q., 230 pages.

Stamatelopoulou-Seymour, K. and MacLean, W.H. 1977.

The geochemistry of possible metavolcanic rocks and their relationship to mineralization at Montauban-les-Mines, Quebec. Canadian Journal of Earth Sciences, v. 14, p. 2440-2452.

Stamatelopoulou-Seymour, K. and MacLean, W.H., 1984.

Metamorphosed volcanogenic ores at Montauban, Grenville Province, Quebec. Canadian Mineralogist, 22, p. 595-604.

Tshimbalanga, S. and Gaucher, E., 1991.

Levés de TBF et Magnétomètre effectués sur la propriété Montauban, Seigneurie Grondines-Ouest. Explorations Cache Inc. 6 pages. GM51010.

Tomkins, A. G., 2007.

Three mechanisms of ore re-mobilisation during amphibolite facies metamorphism at the Montauban Zn-Pb-Au-Ag deposit. Mineralium Deposita, v. 42, p. 627-637.

Tomkins, A. G., Pattison, D. R. M. and Zaleski, E., 2004.

The Hemlo gold deposit, Ontario: an example of melting and mobilization of a precious metal-sulphosalt assemblage during amphibolite facies metamorphism and deformation. Econ Geol 99:1063-1084.

Tomkins, A. G., Pattison, D. R. M. and Frost, B. R., 2007.

On the initiation of metamorphic sulphide anatexis. Jour Pet 48:511-535.

Turcotte, B., Verschelden, R., Jourdain, V. and St-Jean, E., 2014

Technical Report for the Montauban Project, for DNA Precious Metals Inc., by InnovExplo, 128 pages.

USGS, 2023.

Mineral commodity summaries 2023: U.S. Geological Survey, 210 p., <https://doi.org/10.3133/mcs2023>.

Vachon, R., 1976.

Essais de cyanuration d'un minerai d'or, et essais de flottation du cuivre, Projet #798. Centre de Recherches Minéraux, Ministère des Richesses naturelles, 12 pages.

Vallière, A., 1984.

Sud du Québec. Rapport des géologues résidents 1983. Ministère des Richesses naturelles du Québec., p.145-158. DV84-06.

Vallière, A., 1985.

Sud du Québec. Rapport des géologues résidents 1984. Ministère des Richesses naturelles du Québec., p.155-186. DV85-02.

Vokes, F.M., 1971.

Some aspects of the regional metamorphic mobilization of pre-existing sulphide deposits. Miner Depos 6:122-129.

Wasteneys, H.A., Kamo, S.L., Moser, D., Krogh, T.E., Gower, C.F. and Owen, J.V. 1997.

U-Pb geochronological constraints on the geological evolution of the Pinware terrane and adjacent areas, Grenville Province, southeast Labrador, Canada. *Precambrian Research*, v. 81(1-2), p. 101-128.

Wilson, N.L., 1939

An Investigation of the Metamorphism of the Orijarvi-type Deposits with Special Reference to the Zinc-Lead Deposits at Montauban-les-Mines, Quebec. Unpublished Ph.D. Thesis, McGill University.

Wodicka, N., Corriveau, L. and Stern, R., 2004.

SHRIMP U-Pb zircon geochronology of the Bondy gneiss complex: Evidence for ca. 1.40 Ga arc magmatism and polyphase Grenvillian metamorphism in the Central Metasedimentary Belt, Grenville Province, Quebec. *In* Tollo, R.P., Corriveau, L., McLelland, J. and Bartholomew, M., eds., *Proterozoic Tectonic Evolution of the Grenville Orogen in North America: Geological Society of America, Memoir 197*, p. 243-266.

Woodruff, L.G., Nicholson, S.W. and Fey, D.L., 2013

A Deposit Model for Magmatic Iron Titanium-Oxide Deposits Related to Proterozoic Massif Anorthosite Plutonic Suites: U.S. Geological Survey Scientific Investigations Report 2010-5070-K, 47 p., <http://pubs.usgs.gov/sir/2010/5070/k>

List of Statutory Work Reports: Le ministère de l'Énergie et des Ressources naturelles (MERN), Québec (http://sigeom.mines.gouv.qc.ca/signet/classes/l1102_indexAccueil?l=a)

DPV-594 (Rondot, J.), 1978.

Région de Saint-Maurice. Ministère des Richesses Naturelles, Québec. 91 pages.

DV84-06 (Vallière, A.), 1984.

Sud du Québec. Rapport des géologues résidents 1983. Ministère des Richesses naturelles du Québec., p.145-158.

DV85-02 (Vallière, A.), 1985.

Sud du Québec. Rapport des géologues résidents 1984. Ministère des Richesses naturelles du Québec., p.155-186.

DV86-04 (Lachance, S.), 1986.

Sherbrooke. Rapport des géologues résidents 1985. Ministère des Richesses naturelles du Québec., p.135-170.

DV87-01 (Lachance, S.), 1987.

Sherbrooke. Rapport des géologues résidents 1986. Ministère des Richesses naturelles du Québec., p.167-216.

DV88-01 (Lachance, S.), 1988.

Sherbrooke. Rapport des géologues résidents 1987. Ministère des Richesses naturelles du Québec., p.143-194.

DV89-01 (Lachance, S.), 1989.

Estrie-Laurentides. Rapport des géologues résidents 1988. Ministère des Richesses naturelles du Québec., p.115-154.

DV90-01 (Lachance, S.), 1990.

Estrie-Laurentides. Rapport des géologues résidents 1989. Ministère des Richesses naturelles du Québec., p.115-154.

DV92-01 (Marcoux, P.), 1992.

Estrie-Laurentides. Rapport des géologues résidents 1991. Ministère des Richesses naturelles du Québec., p.113-140.

DV92-03 (Nadeau, L., van Breemen, O. and Hébert, C.), 1992.

Géologie, âge et extension géographique du Groupe de Montauban et du Complexe de La Bostonnais. In Séminaire d'information 1992. Edited by C. Dubé and F. Dompierre. Ministère de l'Énergie et des Ressources, Québec, Qué., pp. 35-39.

DV-2000-02 (Gaudreau, R. and Perreault, S.), 2000.

Grenville Province. Report on mineral exploration activities in Québec 1999, p. 31-39.

DV-2002-02 (Perreault, S.), 2002.

Grenville Province. Report on mineral exploration activities in Québec 2001. Géologie Québec, p. 35-44.

GM00428 (Osborne, F. F.), 1943.

Gold showing, lot 290, range St. Thomas. 2 pages.

GM00557-A (Malouf, P.M.), 1948.

Report on Anacon Leads Mines Ltd., Montauban-Les Mines, Portneuf County, Province of Quebec. 10 pages.

GM00592-B (Dayman, E.W.), 1950.

Diamond-drill logs of holes No. 1 to No. 27. Nocana Mines Ltd., 51 pages.

GM01070 (McCannell, J.D.), 1950.

Report on a resistivity survey on a portion of property of Nocana Mines Ltd., Montauban Twp-Portneuf Co., prov. of Québec. 18 pages.

GM01081-A (MacKeracher, D.M.), 1951.

Report on the Property of Grawmont Mines Ltd. located in Portneuf County. Grawmont Mines Ltd. 6 pages.

GM01081-B (MacKeracher, D.M.), 1951.

Summary of drilling. Grawmont Mines Ltd. 5 pages.

GM01205 (Isaacs, R.J.), 1951.

Report on Grondines Mines Limited. 5 pages.

GM01631 (McCannell, J. D.), 1950.

Report on Resistivity Survey on the Property of Grawmont Mines Ltd. Located in Portneuf County, Province of Quebec. Grawmont Mine Ltd. 23 pages.

GM01780 (Mattison, C. R. and Dayman, E. W.), 1951.

Report on the Anacon Extension Property near Montauban-Les-Mines, Portneuf County, P. Q. Anacon Extension Ltd. 9 pages.

GM01813 (Smith, J. R.), 1952.

Information Report. O'Brien and Fowler Ltd. 1 page. GM01813.

GM02403 (Cornwall, F.W.), 1953.

Anacon Lead Mines, Mining Concession No. 374 Montauban Township. Quebec Department of Mines. Mineral Deposits Branch. 5 pages.

GM03509 (Cornwall, F. W.), 1954.

Property Report 1953 of United Montauban Mines. Department of Mines. Mineral Deposits Branch. 14 pages.

GM09351 (Arcand, J.), 1959.

5 diamond-drilling logs of holes GH-1, GH-2, GH-4, GH-5 and GH-5A. Ghislau Mining Corporation Ltd. 6 pages.

GM10528 (Bourret, P. E.), 1949.

Prospect d'or, lot 290 rang St-Thomas, paroisse de St-Ulbalde, Seigneurie de Grondines. Ministère des mines du Québec. 4 pages.

GM11070 (Arcand, J.), 1961.

Report on Ghislau Mining Corporation. 11 pages.

GM12003 (Arcand J.), 1962.

Diamond-drill Record. R. Reeves claims. 5 pages.

GM18425 (Carpenter, N.O.), 1930.

St-Lawrence Metals Ltd. 3 pages.

GM18426 (Denis, B.T.), 1930.

Report on the New Montauban Zinc and Copper Company Ltd., lots 1 to 9, range V, Montauban Twp. 2 pages.

GM18431 (Denis, B.T.), 1930.

General Report on the Tétreault mine. The British Metal Corporation (Canada) Limited. 5 pages.

GM30513 (Gélinas, A.), 1974.

Rapport annuel, 1973-1974. Société Minière Marcor, 17 pages.

GM34881 (Boudreault, A. P. and Léonard, M. A.), 1979.

Rapport de sondages et évaluation géologique du gisement d'or de Montauban, Projet 11-770. SOQUEM. 692 pages.

GM36265 (Glass, F.), 1980.

Rapport géophysique VLF et MAG, projet Batican 10-771. SOQUEM. 11 pages.

GM36593 (Halde, J.), 1980.

Levé géologique et échantillonnage, projet Batican 10-771. SOQUEM. 12 pages.

GM37536 (Biron, F. and Bureau, S.), 1981.

Rapport du programme des travaux de mise en valeur du projet Montauban, Projet 11-770. SOQUEM. 78 pages.

GM38388 (Depatie, J.), 1982.

Preliminary Report on the Evaluation of Old Tailings at Montauban, Quebec.
Report prepared for Boville Resources Ltd. 18 pages.

GM41778 (Sander, G. W. and Archer, W. R.), 1984.
Report on the combined helicopter-borne VLF and magnetometer survey in the Montauban Area: Report prepared for Huskard Resources Inc. by Sander Geophysics Ltd. 13 pages.

GM41781 (Robert, J.-L.), 1984.
Report on Lac Ste Anne Property Grondine Seigneurie, Protneuf Co, P. Q. Shiningtree Gold Resources Inc. 28 pages.

GM42386 (Sander, G. W. and Archer, W. R.), 1984.
Report of the combined Helicopter-borne VLF and Magnetometer Survey in the Montauban Area, Report prepared for Shiningtree Gold resources Inc. by Sander Geophysics Ltd. 16 pages.

GM42778 (Marchand, J.), 1986.
1985 Field Programme Report on the Lac Ste-Anne Option, Seigneurie Grondines, P. Que. Cous Creek Copper Mines Ltd. 20 pages.

GM42953 (McPhee, D.S.), 1982.
Montauban Property. Report prepared by DSM Consultants Ltd. for Muscocho Explorations Ltd. 24 pages.

GM43938 (Marchand, J.), 1986.
1985 Field Programme Report on Montauban South Option Property, Seigneurie Grondines P. Que. Cous Creek Copper Mines Ltd. 12 pages.

GM45360 (Marchand, J.), 1987.
1987 Field Programme Report on Montauban South Option Property, Seigneurie Grondines P. Que. Cous Creek Copper Mines Ltd. 18 pages.

GM47590 (Perron, L. and Morin, R.), 1988.
Rapport de travaux d'exploration 1987-88. Projet Vauquelin – Lac Simon #470. Canton Vauquelin, Que.

GM51010 (Tshimbalanga, S. and Gaucher, E.), 1991.
Levés de TBF et Magnétomètre effectués sur la propriété Montauban, Seigneurie Grondines-Ouest. Explorations Cache Inc. 6 pages.

GM51263 (Gaumont, A.), 1992.
Rapport d'activités, propriété Montauban, Été-Automne 1991. Exploration Cache Inc. 13 pages.

GM51701 (Lachance, J.-P.), 1992.

Programme d'exploration, automne 1992, propriété Montauban. Exploration Cache Inc. 18 pages.

GM58701 (Bernard, J.), 2001.

Rapport des travaux de décapage et d'échantillonnage sur les zones Nord et Sud (Projet Montauban). Ressources Mirabel Inc. 29 pages.

GM58883 (Pinet, N.), 2000.

Compte rendu des travaux de cartographie de la propriété Montauban. Exploration Malartic-Sud Inc. 17 pages.

GM58884 (Bernard, J.), 2001.

Levé pédochimique Zone Sud (Projet Montauban). Ressources Mirabel Inc. 9 pages.

GM58886 (Derosier, C.), 2000.

Rapport des travaux d'exploration sur le projet Montauban. Exploration Malartic-Sud. 45 pages.

GM60048 (Bernard, J.), 2003.

Tests gravimétriques sur la propriété de Montauban. Ressources Mirabel Inc. 25 pages.

GM63161 (Gagnon, G.), 2007.

Étude technico-économique préliminaire du projet Montauban. Rapport présenté par Systèmes Géostat International Inc. pour Rocmec Mining Inc. 37 pages.

GM65979 (St-Jean, E.), 2011.

Tests minéralurgiques, projet Montauban, rapport No.2 for 9215-8062 Québec Inc. Laboratoire LTM inc. 15 pages.

GM68907 (St-Jean, E.), 2014.

Projets Montauban, Préparation d'échantillon pour des tests de génération d'acide, for DNA Precious Metals Inc, Laboratoire LTM Inc. 19 pages.

MB-90-20 (Pelletier, M. and Beaumier, M.), 1990.

Géochimie du till de base (fraction fine), Région de Montauban. Ministère de l'Énergie et des Ressources du Québec. 31 pages.

MB-92-18 (Choinière, J.), 1992.

Géochimie des minéraux lourds et des sédiments de ruisseau, Région de Mauricie, Portneuf. Ministère de l'Énergie et des Ressources du Québec. 24 pages.

MB-94-42 (Lalonde, J.-P., Bernier, L., Choinière, J. and Hébert, C.), 1994.

Dispersion de gahnite à partir des gîtes polymétalliques de Montauban et du lac Dussault, Comté de Portneuf. Ministère des Ressources naturelles, Secteur des mines. 33 pages.

MB-96-31 (Lalonde, J.P.), 1996.

Géochimie de la fraction lourde du till de base, Région de Montauban. Ministère des Ressources naturelles, Secteur des mines. 16 pages.

MM-86-02 (Morin, G.), 1987.

Gîtologie de la région de Montauban. Ministère de l'Energie et des Ressources, Québec, 49 pages.

RG-065 (Smith, J. R.), 1956.

Région de Montauban, comté de Portneuf. Ministères des Mines, Québec. 46 pages.

RG-2001-16 (Nantel, S. and Pintson, H.), 2002.

Géologie de la Région du Lac Dieppe (31O/3); Ministère des Ressources Naturelles, Québec, 36 pages.

RP-136 (O'Neil, J.J. and Osborne, F.F.), 1939.

La mine Tétreault, Montauban-les-Mines, comté de Portneuf. Ministère des Mines et des Pêcheries, Québec, 27 pages.

RP-545 (Pyke, D. R.), 1966.

Geology of the Montauban-Colbert area, Champlain and Portneuf counties. Quebec Department of Natural Resources, Geological Exploration Service, Preliminary Report, 18 pages.